2 CENTS PAY NO MORE!

Chicago Daily Tribune

THE WORLD'S GREATEST NEWSPAPER

FINAL EDITION

VOLUME XCII.—NO. 74 C [REG. U. S. PAT. OFFICE; COPYRIGHT 1933 BY THE CHICAGO TRIBUNE.] TUESDAY, MARCH 28, 1933.—28 PAGES THIS PAPER CONSISTS OF TWO SECTIONS—SECTION ONE. PRICE TWO CENTS IN CHICAGO AND SUBURBS ELSEWHERE THREE CENTS

TRACE 'OSER' GUN TO UNION

FARM BOARD IS SCRAPPED; NEW AGENCY FORMED

All Loan Activities Combined.

BY JOHN BOETTIGER.
[Chicago Tribune Press Service.]

Washington, D. C., March 27.—[Special.]—The federal farm board, which cost the American taxpayers $50 million dollars in four years, was tossed on the Roosevelt junk heap today, and in its place, if congress does not disapprove, will rise the new "farm credit administration."

The President is hopeful that his new venture into farm financing will pay for itself. It is aimed not only at advancing credit to farm banks and coöperative agencies, but at giving direct loans to farmers on a wide scale, thus relieving their mortgage burdens.

In the order transmitted by Mr. Roosevelt to congress today he not only abolished the federal farm board but the federal farm loan board as well, and on top of that he directed that all the farm credit activities of the government heretofore scattered in seven agencies shall be consolidated to come under the one rule.

Morgenthau to Be Governor.

The farm credit administration, to be headed by Henry Morgenthau Jr. of New York, who has been given the title of governor, is expected to save at least two million dollars annually through the cutting down of many jobs which have flourished under the seven agencies, the cutting down of other overhead expense, and an increased efficiency all around.

In addition to this general saving the President in his order directs that two million dollars of an appropriation of 44 million dollars made for donating the farm board's surplus wheat and cotton to the Red Cross be returned to the treasury. Mr. Morgenthau explained that he had reached an agreement with John Barton Payne, chairman of the Red Cross, whereby the deliveries of cotton and wheat would be stopped when the 42 million dollar figure had been reached. Wheat donations will cease by Aug. 1 and cotton by Oct. 31.

Gov. Morgenthau said after issuance of the order which goes into effect in 61 days if congress does not pass a resolution vetoing its terms [no such action is considered probable] that the activities of the government in granting loans to farmers and farm organizations will be fully coördinated.

Will Coördinate Loans.

In the past, with the government making loans through the department of agriculture, the R. F. C., the farm board and other agencies, varying rates of interest were charged and different purposes and conditions were set up, and under the new régime, Gov. Morgenthau said, unity of purpose and treatment will be observed strictly.

He also declared that all employes of the new credit administration will be placed under civil service, instead of under a patronage system as exists in many of the bureaus at present.

The bureaus now have 14 heads, receiving $10,000 a year each, and under the Roosevelt order this number is reduced to two. Mr. Morgenthau as governor, and a farm loan commissioner who will serve under the governor. The office of commissioner is now held by Paul Bestor, and Gov. Morgenthau said today he hoped Mr. Bestor would be retained, although he is a Republican appointee.

Stabilization Activity Abolished.

The President's order directed the abolishment of the farm stabilization activities of the farm board which have resulted in losses of 300 million dollars, except that he provided they should be continued only to liquidate the left over holdings of the board. This consists of 30 million bushels of wheat and 28,000 bales of cotton.

In a message to congress accompanying the order President Roosevelt said his purpose was to "maintain and strengthen a sound and permanent system of coöperative agricultural credit subject to federal supervision and operated on the basis of providing the maximum of security to present and prospective investors in bonds and debentures resting on farm mortgages or other agricultural securities—all for the purpose of meeting the credit needs of agriculture at minimum cost."

Sunday Crowd of 23,497 Breaks Record at Fair

Attendance last Sunday at A Century of Progress grounds, it was announced yesterday, broke all records for crowds there for a single day. Total paid admissions were 23,497.

Crowds Protest Hitler Persecution

NEWS SUMMARY
of The Tribune
[And Historical Scrap Book.]
Tuesday March 28 1933.

LOCAL.

Tom Maloy, movie union czar, is locked up in slaying quiz; police trace gun found beside victim's body to member of Maloy's union. Page 1.

Chicago Jews urge action by United States to curb persecution by Nazis in Germany; crowd overflows protest meeting. Page 1.

Joseph A. Becker, missing controller of Morton High school, surrenders and denies shortage. Page 1.

Chicago Urological society drops Dr. Louis E. Schmidt, noted urologist, from membership. Page 3.

Legislature likely to pass a law empowering the council to elect a mayor to serve until 1935. Page 3.

Permit application blanks sent to fifty breweries in Chicago district; others must wait for investigation of eligibility. Page 6.

Lake diversion hearing reveals that Illinois is nearly broke; deficit of $8,156,000 is found in three of state's funds. Page 7.

Death notices, obituaries. Page 14.
Radio programs. Page 14.
News of society. Page 15.

DOMESTIC.

Chicago demands home rule over beer as house wrestles with regulation and licensing problems. Page 1.

Federal and state officers begin investigation of "radio priest's" charges against Detroit banks. Page 1.

State issues regulations for new sales tax. Page 2.

Sixty thousand New York Jews protest German action; cheer Al Smith's attack on "bigots." Page 4.

One slain and two shot in miner battle at West Frankfort; strike termed failure. Page 11.

WASHINGTON.

Farm board scrapped as Roosevelt combines several agricultural bureaus into one new agency. Page 1.

Senate to change President Roosevelt's work bill to meet organized labor's protest. Page 2.

Ansell, senate counsel in Broussard-Overton election contest, sues Huey Long for $500,000. Page 2.

Roosevelt wins first round with British on debts. Page 3.

Representative Sirovich urges congress to make protest in interests of German Jews. Page 4.

Britten tries in vain to get beer for Chicago by 10 p. m. April 6. Page 6.

FOREIGN.

Nazis order boycott against Jewish businesses in Germany as reprisal to anti-German campaigns in other countries. Page 4.

Bulgarian Fascisti storm Jewish rally protesting anti-Semitic activities in Germany. Page 4.

Court martial expected to free British officer accused of selling military secrets to a foreign agent. Page 5.

Cuban police raid witchcraft "temple"; find five little girls slain as sacrifice to goddess. Page 5.

Mikado calls on Japanese people to support government policies. Page 14.

SPORTS.

Hockey leaders resume cup series tonight. Page 19.

Chicago and New York Golden Gloves boxers ready for tomorrow. Page 19.

White Sox tied by Missions as rain halts game in sixth inning. Page 19.

Jubilant Cubs meet Stars, but think of the Cardinals. Page 19.

New Stadium operating firm receives license. Page 20.

Coucci boots in three winners; one pays $244.30. Page 20.

Runnerup places on Chicago team still in doubt. Page 20.

Dodgers held to 4 hits; lose to Browns, 3 to 1. Page 20.

EDITORIALS.

A Lake Michigan Port Authority; Wrecked Schoolhouses; All in the Day's Work?; Tag Day for Veterans; Bitter to the End. Page 12.

FINANCE, COMMERCE.

Montgomery Ward & Co. reports loss of $5,687,000 for 13 months. Page 21.

Half billion in gold is returned to banks as deadline falls. Page 21.

General Electric reports profit of $14,404,000 on smallest sales since 1916. Page 21.

Sears-Roebuck gets revision of repurchase agreement on sale of mortgages. Page 21.

Stocks drift lower in dull market; American Telephone declines. Page 21.

Woodin pledges quick action in bank fraud prosecutions. Page 21.

Continental Illinois bank asks relief from million dollar deficiency income tax levy. Page 22.

Wheat sags on farm board selling and doubts over U. S. program. Page 23.

Want Ad Index. Page 24.

Average net paid circulation of THE CHICAGO TRIBUNE
February, 1933
DAILY in excess of 755,000

CHICAGO JEWS DEMAND U.S. ACT TO CURB NAZIS

Thousands Overflow Meeting Here.

Boycott Ordered

BERLIN.—Chancellor Hitler's Nazis plan nation-wide boycott against Jewish business establishments in retaliation for campaign against German government abroad. Reduction of the number of Jews in various professions also ordered. Details on page 4.

NEW YORK.—Sixty thousand Jews massed in Madison Square Garden and at overflow meetings in streets protest action in Germany; cheer Alfred E. Smith's attack on "bigots." Details on page 4.

BY PHILIP KINSLEY.
(Pictures on Back Page.)

Chicago Jews packed the Auditorium theater to the top gallery last night, crowded the lobbies and overflowed into Wabash avenue and Congress street, where thousands heard through amplifiers a procession of orators who denounced the German government for its treatment of Jews in notes of sorrow, bitterness, wailing, and in stern moral indignation that rivaled the ancient prophets.

Christian leaders joined with the Jews in this denunciation, which was made in the face of advices that reper cussions would occur against the Jews in Germany for every such effort here and in disbelief that the Nazi campaign against the Jews had ended. It would not end, they said, until it had resulted in the disintegration of Germany, perhaps another European war.

Gov. McNutt Speaker.

Gov. Paul V. McNutt of Indiana was the chief speaker. As former national commander of the American Legion, his presence was hailed as of deep significance.

"Indiana joins the protest against this persecution," he said, "this prayer for the freedom of the world. For the second time in my life I rise to protest against the acts of the German government. The world stands as Esau stood, before a mess of pottage, whose price is the birthright of all lovers of freedom.

"Are we to join with the traitors of brotherhood or enlist in the war of justice? Better enlist and say with Isaiah, we have come to give you beauty instead of ashes, the oil of joy for mourning, the garment of praise for the spirit of heaviness. What nation would deny its pioneers and a people who have made such contributions of culture? No government can long endure that fails to guarantee to its people the right to live as normal human beings. The present government of Germany thus writes its own destruction.

"Are there grounds for protest? There are. Such persecution marks a return to medieval days. It is the stifling of a valuable cultural group. We have a right to protest on Christian principles of tolerance. What is happening is opposed to our entire theory of democracy."

Urges Action by U. S.

Dr. Paul Hutchinson, editor of the Christian Century, presented a resolution which the audience adopted amid wild applause. Dr. Hutchinson said that no international relations should be entered into with Germany, no United States ambassador sent there, until a commission of neutrals had examined conditions and reported on what was going on in Germany.

"This meeting," said the resolution, "places before the world its solemn protest against the policy of systematic and brutal repression which the present government of Germany has instituted against the Jewish residents and citizens.

"By its open toleration of indecent and inflammatory propaganda, calculated to lead to mob violence, against the Jews, who are an integral part of the German population; by its condonation of barbarous attacks on defenseless Jews by gangs of armed ruffians; and above all, by its wilful encouragement of civic ostracism and economic discrimination which has as its avowed purpose the economic and spiritual strangulation of the Jews of Germany, the present Nazi government has placed outside the effective protection of the law a section of the

[Continued on page 4, column 2.]

THINK OF ALL THE VALUABLE ADVICE WE CAN PASS ON TO FUTURE GENERATIONS

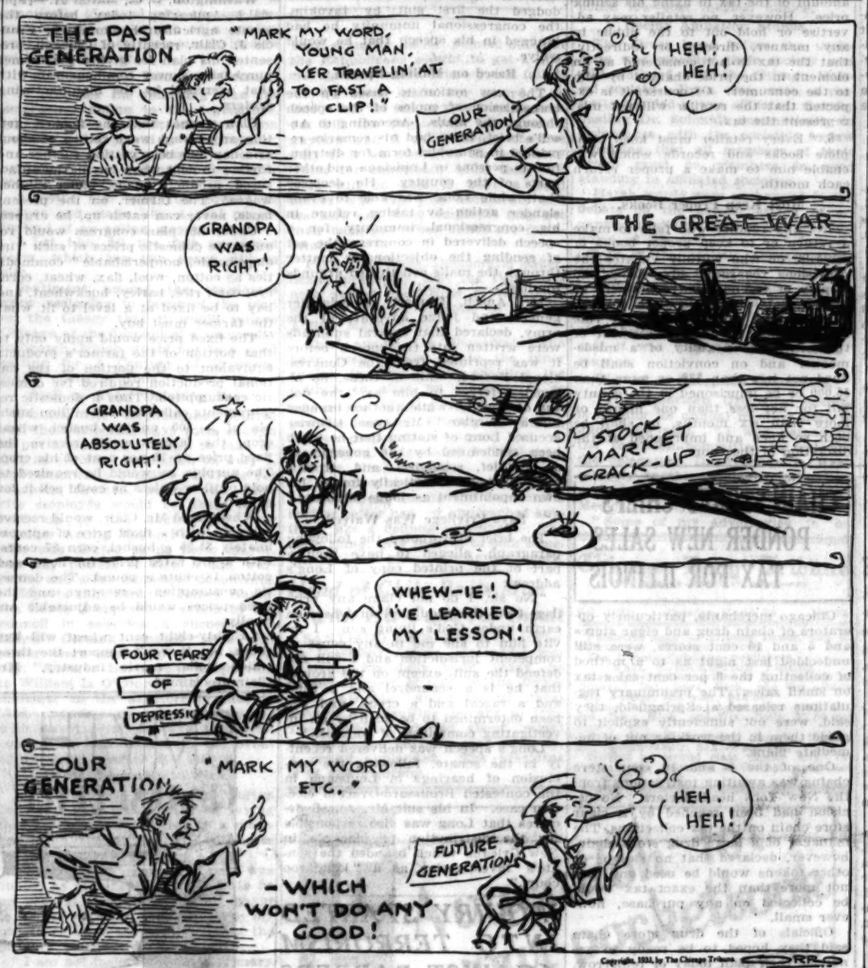

Copyright, 1933, by The Chicago Tribune

Radio Priest Asked to Prove Bank Charges

[Chicago Tribune Press Service.]

Detroit, Mich., March 27.—Federal and state investigations of the First National bank, Detroit, and the Guardian National Bank of Commerce were started in Detroit today. The investigations followed a radio address by the Rev. Charles E. Coughlin yesterday afternoon in which the priest made general charges of mismanagement against the officers and directors of the two banks.

John Sherring Pratt, special assistant United States attorney general, and a staff of assistants arrived from Washington to open an inquiry into the affairs of the banks. At the same time Prosecutor Harry S. Toy called upon Father Coughlin to obtain any information he had concerning criminal mishandling of funds of the banks.

Charges "Inside" Withdrawals.

In his address Father Coughlin charged that $63,000,000 had been drawn out of the First National bank on "inside information" in the 35 days before the bank holiday was declared. He asserted that the bank was 12½ per cent liquid a few days before the moratorium at a time when depositors were being told it was 80 per cent liquid. He defended the new bank.

The county prosecutor declared that he had no jurisdiction over the national banks but that the Detroit Bankers company and the Detroit Guardian group, holding companies for the two national banks were under state control and that he was ready to investigate any charges of criminal action by either of these companies.

Action from Washington.

The United States assistant attorney general conferred with the conservators of the two banks and also with Gregory M. Frederick, United States district attorney. He said that any information he might obtain would be transmitted to Washington and any action would come from there.

Father Coughlin's radio address also charged that Detroit bankers had organized holding companies to escape liability as bank stockholders under the law. He made an attack on E. D. Stair, member of the governing board of the Detroit Bankers company, and publisher of the Detroit Free Press.

Mr. Stair this afternoon sent the following telegram to President Roosevelt:

"A slanderous radio attack has been made against myself and other citizens of this city in connection with the banking situation here by Father Charles E. Coughlin, who presents himself from time to time as spokesman for your administration.

"To clarify the situation and to save our city from such inflammatory attacks, to still all false rumors and to vindicate the dignity and decency of our community, I urgently request that you direct your department of justice to begin immediately a complete investigation.

"We stand unafraid and eager to coöperate in every way to save our city from slanderous wreckers."

Bishop Hadn't Seen Speech.

The Rt. Rev. Michael J. Gallagher, bishop of the Catholic diocese of Detroit, in commenting on Father Coughlin's address, said:

"Father Coughlin made serious charges against some of the Detroit bankers. As this address was written Saturday night after 10 o'clock, I was not aware of its contents. He has acted the part of a prosecuting attorney and made his charges vigorously."

The bishop said that while Father Coughlin claims to have proofs he has not yet produced them.

"It must be understood," he added, "that when Father Coughlin discusses the banking situation he is not speaking for the Catholic church and his opinions are only as good as his arguments."

THE WEATHER

TUESDAY, MARCH 28, 1933.

Sunrise, 5:40; sunset, 6:11. Moon sets at 9:13 p. m. today. Venus and Saturn are morning stars. Mercury is an evening star.

Chicago and vicinity—Fair and continued cool Tuesday; Wednesday probably fair and somewhat warmer; gentle northeast winds Tuesday.

Illinois — Fair with moderate temperature Tuesday; Wednesday probably fair and warmer.

TRIBUNE BAROMETER.

TEMPERATURES IN CHICAGO

MAXIMUM, 11:30 A. M. 52
MINIMUM, 9 P. M. 37

3 a. m. ... 39	Noon ... 46	8 p. m. ... 37
4 a. m. ... 39	1 p. m. ... 44	9 p. m. ... 37
5 a. m. ... 40	2 p. m. ... 44	Unofficial—
6 a. m. ... 39	3 p. m. ... 42	10 p. m. ... 37
7 a. m. ... 40	4 p. m. ... 41	11 p. m. ... 37
8 a. m. ... 42	5 p. m. ... 39	Midnight ... 37
9 a. m. ... 46	6 p. m. ... 38	1 a. m. ... 36
10 a. m. ... 50	7 p. m. ... 38	2 a. m. ... 36
11 a. m. ... 51		

Mean temperature, 44; normal, 40; excess of temperature since Jan. 1, 384 degrees; deficiency for March, 14 degrees.

Precipitation, .01 of an inch; deficiency since Jan. 1, .07; excess for March, .43 of an inch.

Barometer—7 a. m., 30.12; 7 p. m., 30.25.

Highest wind velocity, 19 miles an hour from the north at 12:34 p. m.

[Official weather table on page 23.]

Morton High's Ex-Controller Gives Self Up

Joseph A. Becker, missing former controller of the J. Sterling Morton High school in Cicero who is charged with the larceny of $868 from the school's petty cash funds, was resting this morning at the home of friends. He denied the charges against him.

Last night Becker surrendered at a secret hearing before Magistrate Henry Sandusky, put up $1,000 bail and was released. He immediately retired to the home of his friends. He will appear in court for trial on April 14.

Denies He Took Money.

Becker was last seen in the school offices about the first of the month. Shortly afterward it was announced by Otto Pergler, new controller of the Morton school, that $9,500 in tax warrants in Becker's charge had disappeared as had the $868.

"I stole neither the money nor the warrants," said Becker this morning. "I put in memorandums for the cash in the petty fund. This was within my province. The warrants I have turned over to my surety, the United States Fidelity and Guarantee company. I have been away from the school because of a nervous breakdown. I have not been in hiding."

No Shortage Found.

From the bonding company it was learned that no shortage in Becker's accounts will be found to exist when the audit is completed. It was pointed out that against Becker's alleged appropriation of $868 from the petty cash funds he has a credit of some $800 in back pay as controller. Becker was succeeded as controller about two weeks ago. However, he expected to resign formally.

Becker attributed his difficulties to the conflict now raging over school management, in which the present school board has been under fire for months. The board some months ago dismissed one of its critics, Harry V. Church, veteran superintendent. Carl L. Anderson is now the new head of the school. Becker says he was a neutral during the factional fights.

Steam Shovel Scoops Man from Sudden Mine Flood

Herrin, Ill., March 27.—[Special.]—Twelve men were forced to flee, and another who couldn't swim was scooped out of a strip mine on a steam shovel near Carterville today when the shovel cut too near to the old mine, idle many years, and water burst through.

State May Fix Chicago Beer Permit at $500

BY PERCY WOOD.
[Chicago Tribune Press Service.]

Springfield, Ill., March 27.—[Special.]—Gov. Horner's ideas of how beer should be regulated and taxed in Illinois prevailed in a house committee tonight. This group, a subcommittee of the house license and regulation committee, met with the governor during most of the afternoon and evening.

When it adjourned close to midnight, tag-ends of the suggested legislation still were to be drawn together tomorrow morning. However, these major points had been approved.

1. A state tax of $100 from each license.

2. A state tax of two cents per gallon upon all brewers and importers of beer.

3. A city tax, the amount to be determined by city councils. The maximum for downstate cities probably will be set at $200; that for Chicago at $500.

4. Abolition of the distinction between retailers who sell for consumption on the premises and those who sell for consumption off the premises. Each will be taxed alike.

5. Provision for the 100 foot "deadline" about churches and schools.

Chicago Group Objects.

Provision No. 1 was adopted in the face of objections from Chicago aldermen, led by John S. Clark of the 30th ward, who appeared earlier in the day to urge that the legislature should not interfere with the city's right to license and regulate the beverage. A $100 state tax would constitute meddling, they declared.

Their pleas, however, were disregarded tonight, as were those of other witnesses who desired that the $25 license fee provision [which would have applied to grocers and others who would sell beer for consumption off their premises] be kept in the bill. All these parties testified in an open hearing which ran for hours.

Chicagoans Make Protest.

Spokesmen for Chicago protested emphatically against what they termed a new invasion of home rule. Aldermen and others objected that if the state is to take over the issuance and supervision of licenses for beer dispensaries—as is proposed under the administration plan—it will not be long before the state is collecting some two-thirds or more of the licenses for local occupations in Chicago, the receipts pouring into the downstate treasury for general expenses with discrimination against the main contributor—Chicago.

Urges Anti-Treating Law.

The open hearing had not progressed far when the ancient institution of free lunch was imperiled. A little later the suggestion was made by Ald. James Bowler of Chicago that "treating" to drinks also be outlawed.

"This treating habit," said Bowler, arising before the committee, "did more to prohibit the sale of beer than anything else. Now take this situation: A man stops at a saloon on his way home to have a glass of beer. Four or five other fellows are in the place and before he knows it our man goes home with a pretty good load on."

Ald. Terry Moran, another Chicago councilman who came down to advocate home rule in licensing, jumped to his feet.

"Now Ald. Bowler wants to eliminate treating," he began, "but I'm surprised at him. Bowler never took a drink in his life."

"That's right," agreed Bowler, "but I've bought plenty." The incident

[Continued on page 6, column 5.]

NOW'S THE TIME

For all good boxing fans to go to the ticket offices and buy seats for the intercity Golden Gloves bouts Wednesday night at the Stadium.

Chicago vs. New York

That's the attraction. The champions of the east against the champions of Chicagoland. Some of these amateur stars will win, some will be beaten. But

You Can't Lose!

You're sure to see thrilling battles, 16 of them.

Seats on sale at the Tribune Public Service office, 1 South Dearborn street, at Room 530, Tribune Tower, and at Madison street box office of the Chicago Stadium.

MALOY LOCKED UP FOR QUIZ ON MOVIE SLAYING

Pistol Owned by Aid of Film Czar.

(Pictures on Back Page.)

Thomas E. Maloy, for many years czar of the Motion Picture Operators' union in Chicago, was locked up in a cell at the detective bureau last night after he had surrendered for questioning about the killing of Fred F. Oser, a rebel against Maloy's control of the union. Oser was shot to death last Friday in Maloy's office at 506 South Wabash avenue. Ralph O'Hara, Maloy's right hand man, has told the police that he killed Oser.

Held at the bureau with Maloy and O'Hara was a veteran member of the union to whom the police had traced ownership at one time of the pistol which was found beside the body of Oser when the police arrived after being summoned by O'Hara. This union veteran was reported to be high in the favor of Maloy and O'Hara.

Gun an Important Clew.

Great importance was attached by the investigators to the ownership of the pistol. O'Hara claimed that the rebel Oser, expelled from the union for waging a court fight on the Maloy régime, had shot at him before he, O'Hara, drew his own gun and fired the fatal bullet. On the other side, the family and friends of Oser claimed that he had had no pistol and that he had gone to Maloy's office with pacific intentions. The killing, they declared, was a frameup.

Julius Dickstein, 6041 Fletcher street, an operator at the Oriental theater in the loop, was the man to whom the gun was traced. He told detectives that he was friendly with Maloy and O'Hara and not friendly with the insurgent Oser. But, he added, the weapon was stolen from his automobile several months ago and he knew nothing about its whereabouts on Friday.

Detectives Trace Ownership.

The detective work which resulted in the discovery of Dickstein's connection with the case began the day of the killing. The stock numbers of the pistol that lay beside Oser had been obliterated, but the police found a hidden number in the cylinder of the gun, a .32 caliber Colt. This number showed that the weapon had been sold to the Shapleigh Hardware company in St. Louis.

The Shapleigh company had in turn sold it to Julius Sallo, a sporting goods dealer at Chicago Heights. Sallo was taken to the detective bureau yesterday afternoon and reported that he had sold the pistol to Leslie L. Linick, 7303 Oglesby avenue. Linick, like Dickstein, the police learned, is an operator at the Oriental theater, one of the choicest jobs over which the Maloy union has control.

Linick Adds His Story.

Linick was called in.

"Yes," he said, "I bought the pistol from Sallo, but it was for Dickstein. He said he wanted one to carry in his car for protection. I never saw it after I turned it over to him in the summer of 1931."

Dickstein readily assented to the truth of Linick's statement. He said that he carried the pistol in the pocket of his car and that he missed it several months ago. He was asked by Assistant State's Attorney Charles S. Dougherty, in charge of the investigation, if he had purchased another pistol for "protection" after the theft was discovered and replied that he had not.

Although Dickstein was locked up and will be questioned further, Sallo and Linick were released, but were given subpoenas to attend the reopening of the Oser inquest on Saturday.

Tell of Maloy's Threat.

The tracing of the pistol to a regular member of the union and a declaration by Attorneys Charles Lounsbury and Harry S. Ditchburne, who have been retained by six men who were expelled from the union with Oser, to the effect that Maloy had threatened to kill Oser, were regarded by the prosecuting forces as having a significant bearing on the mystery of Oser's death.

The attorneys said that Oser, a considerable time before his death, had made an affidavit stating that Maloy had threatened to "shoot me between the eyes." This was one of the factors, Mr. Lounsbury said, which impelled the rebels to attack the Maloy-O'Hara management and to request that the courts throw the union into receivership. Oser and his comrades had charged Maloy and his aids, in letters to the membership, with illegally taking $50,000 a year from the union treasury.

Information tending to support the claims of Oser's family and friends,

that he had no pistol when he called at the Maloy office supposedly to arrange terms of peace in response to an invitation from Maloy, was obtained by the investigators from Sylvester Sascio, barber, and Herman Colbert, porter in a barber shop at 134 North La Salle street.

They said that Oser was in the shop at 2:10 p. m., barely twenty minutes before his call at the union office, and that Colbert helped him to put on his overcoat. There was no additional weight, the porter said, to indicate that one of the pockets contained a pistol. In his opinion, Colbert added, there was no pistol. O'Hara has told the police that Oser drew a weapon from his right overcoat pocket.

Maloy Gives His Version.

Maloy surrendered yesterday noon at the state's attorney's office in the Criminal Court building. After a wait of several hours, during which Prosecutor Dougherty was occupied with business in court, the union czar, fuming at the delay, told his story to Mr. Dougherty and Capt. Daniel Gilbert, chief investigator for the state's attorney.

First of all, he declared, he had not made an appointment with Oser to meet him in the union headquarters at 2:30 p. m. Friday. This was a direct contradiction of statements by the rebels who were associated with Oser. They said they had listened on extension telephones while Oser talked with Maloy, and that the date and time had been agreed on.

"I told him when he called me," said the dapper union chief, whose reign has been marked by disorders and bombings of theaters for several years, "that my lawyers had advised me not to talk with him while he had any suits pending against us.

"'Let's get together,' Oser said to me. 'To hell with lawyers.' I told him he couldn't talk to me and hung up."

Telephone Operator Quoted.

Capt. Gilbert pointed out that Gladys Russell, switchboard operator for Maloy, told Oser when he entered the office: "That's right, Mr. Oser, you may go in. You have a 2:30 appointment with Mr. Maloy."

Maloy continued with his story.

"I went to the headquarters Friday afternoon," he said. "There was a crowd around the building and I asked what had happened. Some one said there had been a shooting. I went to a telephone and talked to Emmett Quinn [a union official]. He told me about the killing.

"Then I went to the Congress hotel and registered under an assumed name. I didn't want to be held in custody over the week-end."

Locked in Police Cell.

Other than this, Maloy had nothing to say. He wished to go home after making the statement, but he was not allowed to do so. Much to his disgust, he was ordered to the detective bureau and locked in a cell. It was the first time, detectives said, that he had ever been kept a prisoner. He has been under indictment and has been questioned as a suspect numerous times but always has been able to satisfy the police with a brief questioning or win his release on bonds after surrender was arranged by his attorneys.

Observers said that Prosecutor Dougherty's apparent purpose in delaying the questioning of Maloy was to make it more difficult for the movie labor czar to obtain his release on a writ of habeas corpus. Judges, it was pointed out, were disposed to delay action on writs applied for in the evening.

O'Hara Held by Court.

Earlier in the day the self-confessed slayer, O'Hara, had appeared before Chief Justice Prystalski of the Criminal court for a hearing on his application for a writ of habeas corpus. He was represented by Attorney John Cashen.

Cashen told Judge Prystalski that he believed the state had a right to hold O'Hara as a material witness until the inquest on Saturday, but added that in the meanwhile he should be allowed bail. Prosecutor Dougherty, however, asked and was granted another day for investigation and O'Hara was taken back to a cell.

Mr. Dougherty told the court of being informed that Maloy had invited Oser to a conference, adding that Maloy had not been questioned up to the time of the court hearing and that after the questioning was ended the investigators would be better able to tell what action to take against O'Hara.

Funeral for Oser Today.

The funeral of the slain Oser is to be held this afternoon in an undertaking establishment at 3834 Irving Park boulevard. The body will be accompanied to the grave by the six men who were associated with him in his fight against the Maloy-O'Hara union régime.

Once this solemn duty is finished, the insurgents plan to renew their fight in the courts to compel Maloy to reinstate them in the union so they may go to work and earn a living for their families. Attorney Benejamin Schuitz is to appear today before Judge William J. Lindsey to request action on their petition for an injunction to restrain Maloy from keeping them idle longer.

Mexico and Nicaragua Renew Diplomatic Ties

MEXICO CITY, March 27.—(AP)—The resumption of diplomatic relations between Mexico and Nicaragua, severed since 1926, was announced tonight by the foreign office.

Rules for Collection of Sales Tax Are Announced by State

[BY A STAFF CORRESPONDENT.]

Springfield, Ill., May 27.—[Special.]—Preliminary regulations to guide Illinois merchants in putting the three per cent sales tax into operation next Saturday were issued today by Joseph J. Rice, state director of finance. Admittedly, they do not answer all questions which might be raised in the collection, but they do set up elementary rules which must be adhered to.

The regulations reflect Mr. Rice's thought that the method of collection is more or less of a community problem and must be solved by the merchants of each community. The principal plea made by the director was for "wholehearted coöperation" from these retailers.

Emergency Measure.

Mr. Rice pointed out that the tax is an emergency measure "primarily for the relief of the destitute, despondent and idle, and for the reduction and replacement of general property taxes" in counties which will not need the funds for relief purposes.

"In view of this fact," he said, "the payment of the tax and coöperation with the state government in its administration becomes a patriotic duty upon which the welfare of the state depends in very large measure."

While the regulations do not mention the point, they do not prohibit the use of a method suggested in Chicago last week-end by which merchants—particularly those selling low-priced merchandise—could charge a fraction of a cent more than the three per cent tax.

Summary of Regulations.

A summary of the regulations prepared by Mr. Rice follows:

1. "All retailers must make a return each month from April 1, 1933, to July 1, 1935, stating their gross cash receipts from sales of goods, wares, merchandise and commodities. Such report must include cash, charge, or time sales, whether or not payment is received during the month. Returns are to be made on a form prescribed by the department of finance which will be available at the offices of the county clerk in each county of the state after April 20, 1933.

2. "At the same time that the monthly return is filed the payment of the tax covering sales for that month must be made.

3. "The tax does not cover receipts from sales of motor fuel, farm products sold by the producer, sales made in interstate commerce, or sales to the United States government. Sales for resale by manufacturers, jobbers, wholesalers, and others are not included. Compensation received primarily for services rendered is not included.

Obliged to Pay 3 Per Cent.

4. "Every retailer must state on the container or sales ticket (with the exception noted below) the following:

"'The selling price of this property is included in receipts upon the basis of which the seller is obligated to pay 3 per cent to the state of Illinois.'

"If by reason of the nature of the retailer's business it is impracticable to put the above legend on the container or sales ticket, then he must display on posters the following:

"'Purchasers are hereby notified that as to each item of property sold the selling price is included in receipts upon the basis of which the seller is obligated to pay 3 per cent to the state of Illinois.'

5. "The retailer may consider the tax as one of the elements in his cost of doing business and may include the amount of the tax in fixing his selling price. However, no retailer may advertise or hold out to the public in any manner, directly or indirectly, that the tax is not considered as an element in the price charged by him to the consumer. Of course, it is expected that the retailer will not misrepresent the tax.

6. "Every retailer must keep complete books and records which will enable him to make a proper return each month.

Must Keep Proper Books.

7. "Any retailer who fails to make a return or to keep proper books or records, or who wilfully violates the provisions regarding advertising and display of legend upon containers or sales tickets, or in his place of business, or who violates any other rule or regulation for the enforcement of the act, will be guilty of a misdemeanor and on conviction shall be fined not less than $25 or more than $5,000 or be imprisoned in the county jail for not less than one month or more than six months, or shall be both so fined and imprisoned at the discretion of the court."

MR. D. FINUCANE ASPIRES TO THE BOHEMIAN LIFE

The Dill Pickle club, 22 Tooker place, which for sixteen years before its closing a few months ago, stood as the home of parlor pinks, radicals, and intelligentsia of the near north side, may be reopened soon under a new banner.

Danny Finucane of the Finucanes of Archer avenue is to be the new operator of the place, succeeding Jack Jones, its founder, according to reports. Jones, acknowledged king of Chicago's bohemian colony, abdicated a few months ago because of dereliction in rent payments.

Finucane lives at 2901 Archer avenue. He is a brother of William S. Finucane, Republican committeeman of the 11th ward. He has applied for a license to reopen the club, it is said. However, whether his license application is approved depends upon Capt. Charles McGurn of the Chicago avenue police station.

Capt. McGurn's attitude is said to be somewhat doubtful because of the alleged recent efforts of James Belcastro, public enemy, and others, to muscle in on the club. Moreover, the New England Congregational church, around the corner, is said to be frowning on any reopening of the club.

36 YEAR TRAMP TO KNOWLEDGE THINS MARBLE

Great men leave their footprints on the sands of time, but seekers after knowledge leave theirs on marble steps.

That's why the wide white staircase in the Washington street entrance of the public library will have to be repaired at once. The millions of feet that have trodden it since the building was opened thirty-six years ago have worn down the steps until they are unsafe. Part of the stair has been roped off to prevent accidents to readers.

Yesterday, at a meeting of the library board, it was decided to have carborundum treads placed upon the steps to prevent patrons slipping. It is estimated the work will cost about $4,000. The trustees vetoed a suggestion that an additional brass rail be set in the center of the staircase. Such a rail, they held, would destroy the classic symmetry of the entrance.

Berwyn's Appropriation Bill Lowest in Ten Years

Action on Berwyn's 1933 appropriation bill was continued last night until next Monday night when approval is expected to be voted by the council. The buget is roughly $274,000, about $80,000 under that of last year, and, according to Mayor Frank Novotny, the lowest in ten years.

CHAIN STORES' CHIEFS PONDER NEW SALES TAX FOR ILLINOIS

Chicago merchants, particularly operators of chain drug and cigar stores and 5 and 10 cent stores, were still undecided last night as to a method of collecting the 3 per cent sales tax on small sales. The preliminary regulations released at Springfield, they said, were not sufficiently explicit to guide them in the working out of immediate plans.

One of the 5 and 10 cent store chains was awaiting instructions from the New York headquarters. No decision had been reached by a cigar store chain on the tax collections. The manager of a large drug store chain, however, declared that no stamps or other tokens would be used and that not more than the exact tax would be collected on any purchase, however small.

Officials of the drug store chain said they hoped to be ready to announce their plan today or tomorrow. They denied emphatically that a full cent would be collected on sales of less than 33 1-3 cents, but were not ready to explain how they propose to collect the tax.

Homemade Boat Upsets; Boy, 17, Drowns in River

Thomas Klebba, 17 years old, 1622 McHenry street, was drowned yesterday when a homemade rowboat capsized in the north branch of the river at Bloomingdale road, throwing him and two companions into the water. The other two boys clung to the overturned boat and were saved, but Klebba tried unsuccessfully to swim ashore.

Senate O. K.'s J. W. Collier for the U. S. Tariff Board

Washington, D. C., March 27.—(AP)—The nomination of James W. Collier of Mississippi as a member of the tariff commission was confirmed by the senate today.

ANSELL ASKING $500,000 FROM SENATOR LONG

Action Based on Reprints from Speeches.

[Chicago Tribune Press Service.]

Washington, D. C., March 27.—[Special.]—Senator Huey Long of Louisiana was named today in a $500,000 libel action. It was filed in the District of Columbia Supreme court by Samuel T. Ansell, counsel for the senate elections committee. That group is investigating the election of John H. Overton, Long henchman, to the senate.

The suit is the second brought against the Louisiana Kingfish by Mr. Ansell. It is the result of a violent attack made on him by Long on the floor of the senate. The senator dodged the first suit by invoking the congressional immunity he had bragged in his speech that he would waive.

Based on Mailing Speech.

The new action is based on the transmission of copies of the speech through the mails. According to Ansell's brief, Long had his remarks reprinted in pamphlet form for distribution to persons in Louisiana and other parts of the country. He declared that, while Long was able to evade slander action by taking refuge in his congressional immunity for a speech delivered in congress, the act of sending the objectionable matter through the mails constituted grounds for libel.

Mr. Ansell, formerly a brigadier general and judge advocate of the army, declared that several subheads were written into the speech before it was reprinted from the Congressional Record. One of these, he alleged, referred to him as "the dog son of a wolf," while another branded him a "burglar." Mr. Ansell likewise accused Long of stating that he "had been condemned by the government as a thief, scoundrel, and crook" after he had "practically forged his own appointment as judge advocate."

Says Privilege Was Waived.

The brief also quoted the following paragraph, alleged to have been a part of the printed copy of Long's address:

"No sir, I do not claim any privilege from this scoundrel anywhere on earth under God's living sun. I invite him to sue me in any court of competent jurisdiction and I will not defend the suit, except on the ground that he is a scoundrel and a thief and a rascal and a crook, and has been determined to be such by an investigating committee of congress."

Long's speech was delivered recently in the senate, following the conclusion of hearings in Louisiana in the contested Broussard-Overton election case. In his suit Mr. Ansell declares that Long was also responsible for the distribution of placards in New Orleans which branded the senate's investigation as a "kangaroo court."

INQUIRY STARTED INTO TERRORISM AGAINST BARBERS

An investigation into terrorism against independent barbers was opened yesterday by Assistant State's Attorney Mal Coghlan, coöperating with Lieut. John Treacey, head of the police bomb squad.

Mr. Coghlan questioned eleven barbers at the detective bureau. Fifteen or twenty more will be examined today. A list of some thirty barbers who have been victims of assaults, bombings and vandalism has been compiled by police.

Two of those questioned yesterday were Joseph Ahmed, 944 Belmont avenue, who was struck on the head with a baseball bat two months ago after he had been warned against price cutting, and A. R. Johnson, manager of the barber shop in a hotel at 22 West Van Buren street. Johnson said he had been warned by the Master Barbers' association to use the association's scale of prices. He did so for a while, he said, but lost business. He resumed his old prices, and not long afterward, he said, stench bombs were thrown into his shop.

DAY IN WASHINGTON

[BY THE ASSOCIATED PRESS.]

President Roosevelt sent congress executive order consolidating federal farm credit agencies including farm board.

Senate and house labor committees approved forestration unemployment relief bill, and direct $500,000,000 direct aid measure was introduced in senate.

Economic questions were discussed between representatives of France and President Roosevelt and of Great Britain and Secretary Hull.

Senate foreign relations committee reported St. Lawrence waterway treaty.

Secretary Wallace sent to congress plan for government financing of farm indebtedness, and senate agriculture committee continued hearing on administration farm relief bill.

President Roosevelt and Secretaries Perkins and Ickes conferred with United Mine Workers of America leaders on coal industry and mining conditions.

SENATORS HEAR CLAIR PLAN FOR FARM PRODUCE

Washington, D. C., March 27.—[Special.]—Appearing today before the senate agricultural committee, Francis J. Clair, recently of Chicago, presented his plan for giving the farmer purchasing power commensurate with that exercised by the manufacturing centers.

Clair argues that the farmer, getting an average wage return of about $2 a day, has been getting further and further in debt when buying manufactured products made under higher wages. The farmer, on the present basis, never can catch up, he argues.

Under his plan congress would require the domestic prices of such "indispensable, nonperishable" commodities as cotton, wool, flax, wheat, corn, rye, oats, rice, barley, buckwheat, and hay to be fixed at a level to fit what the farmer must buy.

The fixed price would apply only to that portion of the farmer's products equivalent to the portion of the national production required for domestic consumption. Thus if domestic requirements called for 600 million bushels of a 800 million bushel wheat crop, the farmer would receive the fixed price on 75 per cent of his crop. The surplus he would be required to hold until or unless he could sell it for export.

Wheat, said Mr. Clair, would receive to begin with a fixed price of approximately $1.25 a bushel, corn 87 cents, with a pro rated price for hogs, and cotton 18 cents a pound. The domestic consumption percentage and the fixed prices would be adjustable annually.

"Eighty-eight cent wheat will buy shoes, but it won't support the three billion dollar movie industry," Mr. Clair proclaimed.

SENATORS PLAN TO CHANGE BILL AFFECTING IDLE

Large Relief Loans to States Expected.

[Chicago Tribune Press Service.]

Washington, D. C., March 27.—[Special.]—The senate tomorrow will begin active consideration of President Roosevelt's proposal to provide work for the idle through an extensive development of national forests and the public domain.

The reforestation bill is expected to pass the senate tomorrow so that the house can take it up on Wednesday.

Senator Joseph T. Robinson [Dem., Ark.], senate majority leader, stated, following a White House conference late in the day, that the measure will have a rider attached to it to remove the present 15 per cent limitation on Reconstruction Finance corporation relief advances to states.

States to Borrow More.

Removal of this restriction is urgent, said Senator Robinson, in view of the fact that several states, notably Illinois, have exhausted their quota of relief borrowings under the present law.

It had been thought that the Wagner-Costigan-La Follette bill, introduced today and providing a new half billion dollars fund for direct relief, would be attached to the reforestation bill in the senate. Senator Robinson believed, however, that the direct relief measure first should be referred to committee.

Meets Labor's Protest.

As it emerged from committee, the President's reforestation measure had been altered to make it less objectionable to organized labor. Instead of setting forth details of the plan, which contemplates enlistment of a civilian conservation corps at a dollar a day wage, the bill now gives the President discretionary power to embark upon a broad program of development in the national parks, forests, and on the public domain.

The Wagner-Costigan-La Follette bill would set up a new federal relief administrator who would assume all jurisdiction over federal relief grants to states. The 500 million dollar fund to be apportioned by him, would be raised by the Reconstruction Finance corporation through increased borrowing power.

Pinehurst, N. C.—Golf, outdoor sports at their best in land fragrant with spring. Carolina and Holly Inn both open. Write General Office, Pinehurst, N. C.—Adv.

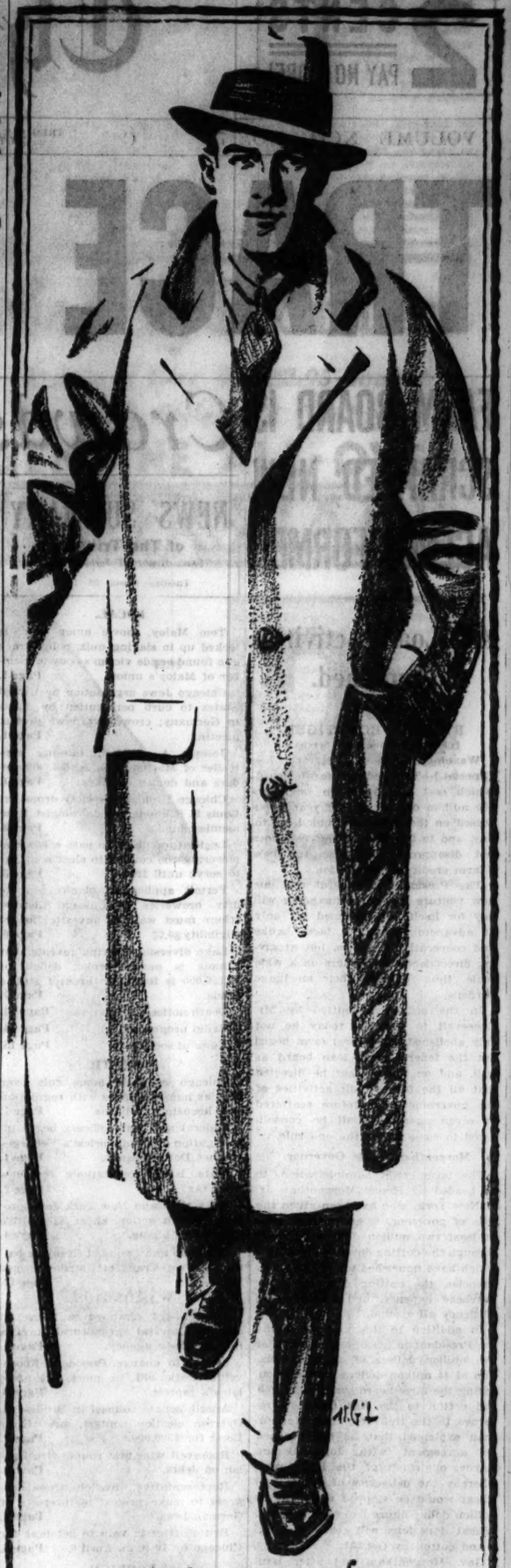

topcoats of real imported HARRIS TWEEDS

$25

Harris tweed . . . the very name calls up pictures of patient Scottish crofters, quaint highland hamlets, peat bogs. Nowhere else do you find such rich colorings, nowhere else such remarkable wearing qualities. These coats are beautifully tailored with hand work wherever it helps . . . and they're here in single breasted box styles, raglans and balmacans. It's the coat every man has promised himself "some day" . . . now at a "you-can-afford" price

6th floor

2-trouser suits of Shetland weaves imported from Scotland

$30

for young men—4th floor
for men—2nd floor

MAURICE L ROTHSCHILD

State at Jackson

Shaped Back Lounge Chair

This model has all the luxurious features of a Lounge Chair with the additional comfort of "extra" heights from the floor. Choice of Coverings.

$19.75

"I like the style of that Chair but not the fabric," or vice versa, is the comment so generally heard in connection with ready-made furniture. No such compromise is necessary if you buy Smyth Custom Built Upholstery. We will make you the chair you want, the way you want it, in your choice of 1,200 fabrics . . . Deferred payments if desired.

Estimates Given on Re-covering and Repairing Upholstery

FREE PARKING FOR YOUR CAR . . . FREE TAXI FROM THE LOOP
OPEN EVERY MONDAY AND SATURDAY EVENING UNTIL 10 O'CLOCK

John H Smyth Co. MADISON east of HALSTED

A striking advance in shirt making

VAN HEUSEN SHIRTS IN COLORS

with colored Van Heusen collars

$1.95

Men who've worn Van Heusen collars know they actually look like starched ones but feel like soft ones. They can't wilt, can't wrinkle—they always fit. Now we have shirts to match the collars—and we have them in colors, what's more!

Blue, tan, green, gray, helio—end-and-end or pencil stripe fabric—separate or attached collars

Maurice L Rothschild

State at Jackson

The Men's Store
Monroe at Wabash

Get Here Early. These Are 6x3 Ribbed Silk Socks

THEY'RE all silk—heavy silk carefully fashioned to fit smoothly over foot, ankle, and calf, the kind of socks that complement a smart pair of oxfords. Only once do you have to wear socks like these to enjoy them and discover that having one or two pair is not enough—the smart thing to do is to take advantage of this obvious low price and equip yourself with 6 to a dozen pairs.

Tan Grey
Brown Blue
Black

Sale 55c Pair

2 Pair $1

Men's Hosiery, First Floor

CARSON PIRIE SCOTT & CO

Importers and Tailors—Since 1857

Dear Sir:

Confidence! We know now what the lack of it can do! The tailored man inspires confidence. He is well turned out—his clothes are made *especially* for him. A fine, custom tailored suit, for $40 or $50 at Jerrem's.

Why buy clothes any other way?

Jerrems

7 South La Salle Street
120 South Michigan Avenue
140 South Clark—at Adams
324 South Michigan Avenue
225 North Wabash Avenue

ROOSEVELT WINS FIRST ROUND WITH BRITISH ON DEBTS

London to Swap Economic Concessions for Revision

BY ARTHUR SEARS HENNING.
[Chicago Tribune Press Service.]

Washington, D. C., March 27.—[Special.] — President Roosevelt, it was learned today, has won the first round of the sparring contest with Great Britain over reduction of the war debts.

As a result of the firmness displayed by the President the British government has backed down from the position announced by Austen Chamberlain, chancellor of the exchequer, when he said that Britain would not swap economic concessions for revision of the debt.

The British are now eager to discuss economic concessions before the debt question is taken up. By virtue of this sudden change of front on the part of the MacDonald ministry the world economic conference is likely to be held in April or May instead of next summer or autumn, as the European powers were planning.

Confers with Hull Two Hours.

The first tangible evidence that the British had yielded ground was forthcoming today when Sir Ronald Lindsay, the British ambassador, conferred for more than two hours with Secretary of State Cordell Hull on the questions to come before the world economic conference to the exclusion of the debt question.

At the same time the President was discussing the problem of world economic recovery with M. Jacques Stern, vice chairman of the finance committee of the French chamber of deputies, who was escorted to the White House by M. Paul Claudel, the French ambassador. M. Stern said upon leaving the White House that he had not discussed war debts with the President that their conversation had been confined to the economic conference which the deputy thought "it would be very important to hold as soon as possible."

Important for France to Pay.

Asked about the debt, he said "it would be very important for France to pay the December installment as a mark of respect to President Roosevelt.

These incidents were interpreted as signs that the President's views of the approach to any discussion of debt revision have prevailed. Mr. Roosevelt and Mr. Hull have taken the position from the start that the war debts are secondary in importance to the removal of tariff, embargo, quota, exchange and other restrictions on international trade.

Remove such obstructions, they have contended, and the debtors would be able to discharge their obligations in goods. Return of all countries to the gold standard also is an objective of the Roosevelt administration.

Make Economic Concessions.

The President had made it clear to the British government that it could not expect to receive favorable consideration of its plea for debt reduction unless it were willing to make economic concessions. Then on Saturday came Mr. Hull's hint that the administration might decline to discuss debt revision with defaulters. France defaulted in December, Britain paid, but served notice that she would not pay the 95 million dollar installment due June 15 next.

If Britain defaults in June she might be ruled out of consideration. Hence British eagerness to get debt discussions under way.

At the state department conference today there were present, in addition to Mr. Hull and the British ambassador, T. K. Bewly, British financial counselor; Assistant Secretary of State Raymond Moley, and Herbert Feis, state department economic expert.

Issue Joint Statement.

At the close of the conference the secretary of state and the ambassador issued this joint statement:

"We have continued our preliminary and tentative discussions of the world economic situation, confining our discussions to those topics contained in agenda recently prepared by the preliminary committee in Geneva. We feel gratified with the value of these talks in clarifying the views of the officials of the two countries. We expect to continue these discussions."

The preparatory commission for the world economic conference recently listed the following subjects for the agenda:

"The original and present weight of debt and interest obligations.

"Price of primary commodities and price of manufactured goods, both wholesale and retail.

"The existing volume of production in different staple commodities entering in world trade.

"The willingness of creditors to make international loans and their unwillingness to receive payment in goods and services.

"The distribution in different countries of the available gold supplies of the world.

"The disharmony between the stable and fluctuating rates of exchange."

ROBS TRUCK DRIVER OF $150.

Donald Gignac, driver of a truck for the Phillips Petroleum Oil company, 3636 Archer avenue, was robbed of $150 yesterday by a well dressed bandit who held him up when he stopped his truck for a traffic light at Augusta and Laramie avenue.

Begin Evidence in Bankers' Trial

Seymour Stedman (left), former vice president of closed City State bank, and Edwin Rellihen, former director, listening to testimony in their trial in Judge Francis Allegretti's court.

CITY STATE BANK LOANS ATTACKED AS TRIAL OPENS

Years of Fund Juggling Charged by State.

The courtroom of Judge Francis B. Allegretti was crowded yesterday with depositors who lost their savings in the crash of the City State bank when the taking of testimony against five former officials of the bank, charged with receiving deposits while the bank was insolvent, was begun.

The first state witness was Mrs. Louise Green, 3532 West Monroe street, who testified that she deposited $105 in her checking account in the bank on the day of its closing, Nov. 2, 1929. She gave the money to the receiving teller, she said, and made no withdrawals before the closing. She has since received 32 per cent back from the receiver, she said.

Bank Examiner Testifies.

The prosecution's second witness was Harold M. Durst, 7418 North Damen avenue, state bank examiner.

"I was assigned to visit the bank on Nov. 2," Durst testified, "and saw Frank Bergen, one of the officials [Bergen has been granted a separate trial] relative to the bank's cash position. I informed the state auditor and then took charge of the bank."

Mr. Durst's inventory of the holdings and furnishings of the bank was introduced into evidence over objections of defense counsel.

At the conclusion of the testimony for the day Judge Allegretti announced that the jury would be locked up during the trial.

Charges Years of Juggling.

In his opening statement to the jury, Assistant State's Attorney John O'Hora declared that the evidence would show that juggling of funds between the bank and the Coöperative Society of America, which controlled the stock of the bank, had been going on for years previous to the closing.

"These defendants," he declared, "Seymour Stedman, Morrison H. Castle and the rest, sanctioned loans of $1,100,000 from the bank to the Coöperative society while they knew that the society and its affiliated companies were making no income."

The defendants on trial, in addition to Stedman and Castle, are Alexander Jarema, vice president; William C. Hartray, and Edwin G. Rellihen, directors. Stedman was vice president and director, and Castle was another director.

Tells of Loans to Officers.

The bank lent $262,380 to officers, employés, and their relatives, according to the prosecutor, and these loans had been secured only by worthless securities.

The Coöperative society obtained $463,000 in loans, the prosecutor told the jury. The total of worthless loans totaled $1,100,000, he asserted.

Defense counsel argued that the bank was not insolvent at the time of closing. On the day that the bank closed there was $392,000 in cash on hand, the jury was told.

$10,000 RACING CUP TROPHY TURNED IN TO U. S. AS HOARDED GOLD

Washington, D. C., March 27.—[Special.]—A fine collection of jewelry, antiques in gold and other articles of this precious metal, including a racing cup valued at $10,000, has been brought together by the treasury department's request that monetary gold and gold certificates should be turned in by owners.

Secretary Woodin said a $1,000 gold certificate and a five dollar gold piece had been sent anonymously and credited to the conscience fund.

The donor of the $5 gold piece stated that he was out of work but that the treasury probably needed the money more than he did.

The racing trophy was returned to the owner, with a letter stating that only monetary gold was being received.

EVANSTON SAFE AND SOUND, SAYS MAYOR BARTLETT

Evanston is the safest and healthiest city in the country and the financial condition of the municipality is remarkably sound in view of general economic conditions. These assertions were made yesterday by Mayor Charles H. Bartlett, who is seeking reelection for his fifth term as mayor of the suburb. A crime prevention bureau is being organized by Chief of Police Freeman to help the suburb to maintain this record.

"We began the year 1933 with all bills against the city paid," the mayor said. "We have untouched bonding power of $1,750,000 and the credit of the city is unimpaired."

Tomorrow Mayor Bartlett will receive from the National Safety council the grand award of the national contest in which Evanston was awarded first place in public safety among cities of 50,000 to 100,000 population.

Recently Evanston was awarded first place for public health conservation in a contest sponsored by the Chamber of Commerce of the United States.

COUNCIL LIKELY TO GAIN POWER TO ELECT MAYOR

Democrats See Needed Votes in Assembly.

BY ARTHUR EVANS.

An emergency measure to empower the city council to elect a mayor from inside or outside its own membership to serve the full unexpired term of the late Mayor A. J. Cermak, which runs to April, 1935, seemed last night to be a growing probability at Springfield.

Republican members, returning to the capital on late trains for today's sessions, indicated that their opposition is vanishing. An emergency bill requires a two-thirds vote, or 102 in the house, and legislative leaders declared that the votes are in sight. Senator Richey V. Graham, senate majority leader, said the senate has already shown its readiness to give a two-thirds vote to the bill.

The program as it now stands is practically identical with the one formulated two weeks ago at a conference between local Democratic leaders with Gov. Horner.

Full Power and Two Year Term.

It proposes the following plan for emergency action in the legislature, which would make it effective upon passage and approval by the governor:

1. Enable the city council to select an alderman or an outsider for mayor for the vacancy.
2. Clothe him with full powers as mayor and make him a real mayor instead of an acting mayor.
3. Let him fill the full unexpired term, which has two years still to run.

Sentiment among the legislators grew yesterday in favor of the plan on the theory that it would relieve Chicago of the turmoil of a mayoralty campaign, which would not be a good setting for A Century of Progress, which opens in June.

Seek to Avert Delaying Pay.

Besides, the Republicans pointed out, the Democrats have votes enough to put a measure through to take effect as ordinary legislation on July 1, and meanwhile overdue pay rolls for teachers, firemen, police, and other city employés would be likely to be held up by the controversy over whether Acting Mayor Frank J. Corr, who was elected as de facto mayor, has any powers to sign bonds, warrants, and other municipal documents.

Reports that Senator James Hamilton Lewis is opposed to action by the council in selecting a successor to Mayor Cermak clothed with full power were explained away yesterday. Senator Lewis sent a telegram to William L. O'Connell, his campaign manager in the senatorship race in 1930, opposing any plan to dispense with direct primaries and to permit convention nominations in the event of a special election for mayor.

Lewis Agreeable to Plan.

In dispatches from Washington Senator Lewis was quoted as saying that his telegram referred to a measure for a special election, with convention nominations.

"If, however," Senator Lewis was quoted as remarking, "there is to be no general election of a new mayor to fill the vacancy, then of course my insistence upon the application of the primary principle is not tenable.

"I am not insisting upon a primary and election at this time."

Representative Elmer J. Schnackenberg, minority leader, pointed out that the Republicans sought to get a special election with a primary, but failed.

"We have made our record," he said. "If we fail to vote for the present bill the Democrats will pass it anyhow and it will become effective July 1. If we now give the necessary votes for emergency bills, then Chicago will be able to have a legal mayor who can sign documents and teachers and other employés may get their back pay when funds are forthcoming."

Patrick A. Nash, Democratic leader, denied yesterday, that the Democrats have agreed upon Ross A. Woodhull, sanitary district trustee, to succeed Acting Mayor Corr.

Chief among the Democrats who have been spoken of in the inner circles, in case a bill enabling the council to elect an "outsider" as mayor are William H. Sexton, corporation counsel; Francis X. Busch, former corporation counsel; Col. A. A. Sprague, Judge John P. McGoorty, and Mr. Nash himself.

A dozen or so others are mentioned, but sentiment among the Democratic leaders so far has not approached anything like a definite agreement. The main thing, they hold, is to pick someone who will have popular confidence.

Ousted

DR. LOUIS E. SCHMIDT.
[Moffett Photo.]

UROLOGISTS DROP DR. L. E. SCHMIDT FROM SOCIETY

Hold Medical Group's Ban Takes Him Off Roll.

Dr. Louis E. Schmidt, noted urologist, was dropped last night from membership in the Chicago Urological society at a stormy special meeting held in the Medical and Dental Arts building.

The fight for Dr. Schmidt's ouster was led by his former pupil, Dr. Edward W. White, urologist on the staffs of the Alexian Brothers and Henrotin hospitals. Dr. White also holds the title of counsellor of the Chicago Medical society.

Both the Chicago Medical society and the American Medical association dropped Dr. Schmidt from membership a few years ago, ostensibly on technical grounds, but actually, he says, because he had dared to espouse low cost medical clinics.

Decide Affiliation Stands.

The direct issue before the urologists was whether their society was still affiliated with the Chicago Medical society. By a close vote, a majority decided it was affiliated, thereby ousting Dr. Schmidt automatically in accordance with the society's by-law requiring that all members of their group must be members in good standing in affiliated societies.

Harsh words were exchanged in the debate on the newest attack of organized medicine against Dr. Schmidt. Some of his defenders, including an officer of the society, accused those advocating the ouster of "malice."

Forewarned of the action to be taken, Dr. Schmidt did not attend the meeting. Explaining the situation after being advised of the action, he said it was inspired by "frivolous" reasons.

Named on Reception Committee.

"The American Urological society is holding its annual meeting here in June," he said. "I was named on the reception committee to welcome the delegates. Dr. Herman L. Kretschmer, another urologist, who happens to be president of the Chicago Medical society, was also named.

"Some of my adversaries in organized medicine, including Dr. White, evidently thought the name of an 'outlaw' such as I should not appear in the same company with Dr. Kretschmer. Hence the decision that Chicago Urological is still affiliated with Chicago Medical."

In making their decision Dr. Schmidt said the urologists reversed their previous attitude. Three years ago, he said, Dr. Kretschmer had stated that relations between the two groups had dwindled to a point where they could no longer be considered affiliates.

Invited to Keep Up Dues.

Only a year ago, he recalled, after he had quit paying dues to Chicago Urological on the assumption that his ouster from Chicago Medical meant his ouster also from the urological group, the secretary wrote him to continue paying dues if he wished to remain a member.

"The next move," Dr. Schmidt predicted, "will be to have me dropped from the American Urological association. The constitution of that association provides, if I am not mistaken, that a requisite for admission is membership in the local urological society. Now that I have been dropped locally I suppose I shall inevitably be dropped nationally."

Notwithstanding the campaign of his foes, medical reference books show that Dr. Schmidt is still professor of genito-urinary surgery at Northwestern university, senior urologist of St. Luke's hospital, chief of staff of the Illinois Social Hygiene league, and member of the foremost urological societies of Germany and France.

Head of Chile Beats Man with His Cane for Insult

SANTIAGO, Chile, March 27.—(AP)—As President Arturo Alessandri was enjoying his daily walk today he passed a group of men on the Boulevard Alemida, and one of them shouted an insulting remark to him. The president whirled about, raised his cane, and beat the man severely. A crowd applauded. The president is 64 and vigorous.

Chicago Daily Tribune
THE WORLD'S GREATEST NEWSPAPER
Vol. XCII. Tuesday, March 28. No. 76.
Published daily at Tribune Tower, 435 N. Michigan-av., Chicago, Illinois.
The Tribune Company, publishers.
MAIL SUBSCRIPTION PRICES.
Mail subscription prices in Ill., outside of Chicago; Ind., Iowa, Mich., and Wis.—Daily with Sunday, one year, $12.50.
Zones 3 and 4 in states other than Ill., Ind., Iowa, Mich., and Wis.—Daily, $7.50 per year.
Zones 5 to 8, inclusive, Canada, Mexico, and foreign—Daily, $12.00 per year.
Entered as second class matter Aug. 12, 1903, at the postoffice at Chicago under act of March 3, 1879.

TODAY in All Dining Rooms and Coffee Shop
Chicken Stew Family Style with Dumplings
Corned Beef New Cabbage
BISMARCK Randolph & La Salle HOTEL

CASH FOR OLD GOLD
Gold teeth, watches, broken jewelry, gold filled, diamonds, silver, etc. This institution is operated by public spirited citizens to help you obtain cash. We will pay you honest and highest prices. Member of Chicago Association of Commerce. Established 1900.
Chicago Gold Smelting Co.
89 E. MADISON ST. ROOM 515

ROTHMOOR COATS
with genuine silver beige or blue fox—at
$50
It's really two coats in one—First a luscious affair simply smothered with pedigreed silver beige or blue fox. Take off the cape — presto, an untrimmed creation of unsurpassed verve and gallantry!
Other coats $17.50 to $100—in sizes 12 to 46; stouts, 33 to 45—5th floor
Maurice L Rothschild
State at Jackson

MAIL AND PHONE ORDERS
FILLED—CENTRAL 4480
Add 10c for Postage with mail orders
New—
Candy Stripe PIQUE
$1

SIZES 14 TO 20
Detachable cape collar can also be worn reversible.
MAIN FLOOR
Chic—
Crisp—
Smart—
For all occasion wear. Sun back dress for sports wear by just detaching cape. Spring colors. Red, Brown, Blue, Green and all White. Don't miss this value!
Lane Bryant
101 N. WABASH AVE.

TEN PAYMENT PLAN
A vacation for your pocketbook
It costs nothing extra

Here's how it works for your Spring clothes
$20.00 two trouser suits
pay $5 at purchase, $1.50 for ten weeks.
$25.00 two trouser suits
pay $5 at purchase, $2.00 for ten weeks.
$30.00 two trouser suits
pay $5 at purchase, $2.50 for ten weeks.
Open Every Evening Until 9:00
BOND CLOTHES
MADISON STREET
Next to Morrison Hotel
Between Clark and Dearborn

Maling Brothers
Rarely If Ever Has $2.95 Bought So Much Style and Quality in
GENUINE ALL-OVER WATERSNAKE

$2.95
OTHERS AT $3.35 & $4.35
You Must See These Exquisite Shoes to Judge Their Value!
See them today and experience the thrill of seeing the type of shoes you've always wanted at prices you never dreamed possible for this quality! Only Maling Brothers' tremendous volume can make this dream a reality!
SALE! CHIFFON HOSE 43c PAIR
ALL GUARANTEED FIRST QUALITY!
Full Fashioned—Picot Top
Mail Orders Promptly Filled
Maling Brothers
Loop Store, 231 S. State St. Near Jackson
6320 S. HALSTED ST. 3249 LAWRENCE AVE. 1335 MILWAUKEE AVE. 3218 LINCOLN AVE. 3249 ROOSEVELT ROAD 2674 MILWAUKEE AVE. 4039 W. MADISON ST.
All Neighborhood Stores Open Tonight 'Till 10

COUPON FOR TRIBUNE ACCIDENT INSURANCE POLICY
For New Policy Renewal, $1.25 a Year
To secure the Chicago Tribune-Federal $7,500.00 Travel Accident Insurance Policy, or to renew for another year one previously issued to you, cut out and fill in the application below and send it with registration fee of $1.25 to Tribune Insurance Dept., Federal Life Insurance Co., 166 N. Michigan Ave., Chicago, Ill. Remit by money order or check payable to Federal Life Insurance Company. (During the first five years, as provided in the policy, the value of all specific indemnities increases 10% each year the policy is renewed.)
☐ NEW POLICY OR ☐ RENEWAL
Check here if you wish new policy. Check here if you wish old policy renewed.
APPLICATION for $7,500.00 TRAVEL ACCIDENT INSURANCE POLICY
Issued to Readers of the Chicago Tribune
If Renewal, write Policy Number here. No. .....
(If you wish a new policy ALL QUESTIONS BELOW MUST BE ANSWERED. If you wish to renew a policy previously issued to you, indicate above and fill in name, address and policy number.)
Do you apply for a $7,500.00 Travel Accident Policy in the Federal Life Insurance Company, issued only to Readers of The Chicago Tribune?.....
What is your Full Name?.....
Address?..... Number Street
..... City State
What is your Age?..... Place of Birth?.....
Date of Birth? Month..... Day..... Year.....
Are you Totally Blind or Deaf?..... Are you Crippled to the Extent That You Cannot Travel Safely in Public Places?.....
What is the name and address of person to whom you want this insurance paid in case you are killed? (If not answered insurance will be payable to your Estate.)
Beneficiary's Name?.....
Relationship? .....
Address? .....
Do you certify that you are or will become a reader of the Chicago Tribune?.....
Sign your name here.....
NOTICE: Not more than one policy will be issued to any one person. Issued Only to Applicants Over 10 and Under 70 Years of Age.

NAZIS STRIKE NEW BLOW AT GERMAN JEWRY

Launch Boycott Campaign Against Firms.

BY SIGRID SCHULTZ.
[Chicago Tribune Press Service.]

BERLIN, March 27. — Chancellor Hitler and his Nazis struck a new blow at German Jewry today.

A nation-wide boycott against Jewish business establishments within the reich and a movement to reduce the number of Jews in various professions in order that they might be proportionate to the Jewish population are under way.

Hitler's Nazis and Dr. Joseph Goebbels, his chief of propaganda and public enlightenment, took these steps in retaliation "for the harm done by Jewish propaganda against the German government."

Held as Club.

The boycott is being held as a club over German Jewry in the form of a Nazi announcement which said that such restrictions will be enforced if the anti-German propaganda continues in foreign lands.

The Hitler régime will not organize the boycott campaign itself but will leave it to special committees of the National Socialist party. The government stresses that the boycott against Jewish businesses is "Germany's reply to threats of boycott against Germany by international Jewry, especially in America and England."

The Nazi party statement issued at Munich, the headquarters of the Hitlerites, said:

"Orders will be issued Tuesday to organize the movement within the country. Steps will also be taken to reduce the number of Jewish lawyers, physicians, professors, and public officials. Thereby will this Jewish international hymn of hate against Germany, because of a revolution in which no Jewish hair was ruffled, produce the long awaited declaration concerning the relations between the German people and those who have no conception of the hospitality guaranteed to them."

600,000 Jews in Germany.

Foreign nations "fighting for the Jews under the banner of Israel" forget, according to the men ruling Germany today, that Jews in the reich number only 600,000 of a total population of 65,000,000.

"Therefore they are not entitled to play the preponderant rôle that they assumed under the previous government," they insist.

Initial action in the new campaign was taken at Munich, where the government appointed a special commissar to control an association of lawyers, most of whom are Jews. This commissar will also control the Bavarian chambers of commerce.

In Stuttgart, the Wuerttemberg government forbade publication of advertising by Jewish department and chain stores in the official government newspaper.

Capt. Hermann Wilhelm Goering, Hitler's right hand man, has ordered the confiscation of the properties of former Prussian cabinet ministers. They have been charged with misuse of $300,000 of the public moneys for party purposes instead of using them to improve police barracks. Several of the ousted ministers, including former Premier Otto Braun, have fled to Switzerland.

The first conflict between Nazi storm troops and Steel Helmet men [monarchist war veterans] broke out today in Brunswick. The Nazi premier disarmed the auxiliary police recruited from among Steel Helmeters.

The guns were taken from the Steel Helmeters as the climax of a series of clashes between the veterans and storm troopers which lasted until late tonight. Ten persons were injured.

Seize Steel Helmet Barracks.

The Nazis charge that the Steel Helmet men allowed reichs banner men [republican veterans] to join their ranks. They also said that the republicans were exploiting the hospitality of the Steel Helmeters to "prepare a revolt against the government."

The Steel Helmeters claim they welcomed reichs banner men as new members only because they had been comrades in war. The Nazis seized the Steel Helmet headquarters, arrested 1,350 persons, including 200 Steel Helmeters, disarmed the veterans and suppressed the organization in the state of Brunswick.

Capt. Goering, reich minister without portfolio and Prussian minister of interior, recently established an auxiliary police force of 60,000 men. One-half of the force consists of storm troops, one-third Hitler guards, and one-sixth Steel Helmet men. Franz Seldte, head of the Steel Helmet organization, is minister of labor in Hitler's cabinet.

Observers have predicted that the Hitler régime would crack, if at all, because of internal dissension between its two principal components—Nationalists and Nazis.

Guggenheim Quits as U. S. Ambassador to Cuba

[Chicago Tribune Press Service.]

HAVANA, Cuba, March 27.—Harry F. Guggenheim, United States ambassador, today announced his resignation, effective next Sunday, when he will leave by plane for Miami and New York, accompanied by Mrs. Guggenheim. The embassy's statement made no mention of Guggenheim's successor, although Maj. Gen. Frank R. McCoy and James W. Gerard have been mentioned.

TRIANGLE RESTAURANTS
6 of them in the loop

Mother, dear, come and give a gift to YOU. Bring the sweet family for dinner. The dishes'll be as clean as pins, the food deliciously delishous and there'll be plenty of it . . . . . they'll love it . . . . . YOU deserve it!

TODAY'S SPECIAL: HAM SANDWICH thick big and like home, APPLE TURNOVER to put a smile in your mind (it's a flaky, creamy advertisement); COFFEE. 25c

60,000 New York City Jews Protest Action in Germany

New York, March 27.—[Special.]—Hitlerism, with its anti-Semitic propaganda and persecution of Jews, must be dragged out into the open and given the same treatment "we gave the Ku Klux Klan," former Gov. Alfred E. Smith told a cheering audience of more than 25,000 gathered in Madison Square Garden and 35,000 massed in the streets outside tonight to protest against reported outrages against Jews in Germany.

The former Democratic presidential candidate brought the otherwise solemn audience to its feet as he denounced racial and religious bigotry and suppression of civil liberties and appealed to the new German government to remember God and the principles of human love and brotherhood.

Mr. Smith absolved the German people from any wrongdoing and blamed the Hitlerites.

"Must Fight Bigotry."

"We must fight bigotry," he said, "whether it appears on a brown shirt or a nightshirt."

Mr. Smith was one of a group of distinguished leaders of Jewry and the Christian world who joined in tonight's protest. Others who spoke included U. S. Senator Robert F. Wagner, Bishop William T. Manning of the Episcopal church, Bishop Francis T. McConnell of the Methodists, Charles H. Tuttle, Mayor John P. O'Brien, and Rabbi Stephen S. Wise.

While the crowd cheered and applauded the attacks on racial and religious bigotry and persecution, the thousands outside heard the addresses through amplifiers.

Hundreds of Other Meetings.

The speeches were broadcast throughout the land and across the sea. Hundreds of similar meetings were held in all parts of the country. It was estimated that fully 1,000,000 Jews participated in these demonstrations.

Responding to the call of their rabbinical leaders, Jews here and in other cities spent the day in fasting and prayer for the cessation of the "Hitlerite persecutions." The day was concluded with the indorsement of a demand presented in the address of Rabbi Stephen S. Wise at the Madison Square Garden rally that the persecutions cease.

Outline of Demands.

These demands, which formed the only formal resolutions adopted, were as follows:

"The immediate cessation of anti-Semitic activities and propaganda in Germany, including an end to the policy of racial discrimination against and of economic exclusion of Jews from the life of Germany. That is Jewish life and the human rights of Jews must be safeguarded.

"One other absolutely reasonable and just axiom rather than demand: The revocation of all special measures already taken against Jewish nonnationals and their equal treatment with all other nonnationals in Germany."

Smith Sways Audience.

Mr. Smith swayed the big audience from the opening of his speech when he told of his pleasure in raising his voice "against intolerance, against bigotry, against the suppression of the freedom of speech, against the suppression of the freedom of the press, and against any infringement of the right of public assembly."

"Now, there is no denying the fact that there has been a kind of council of pussyfooting about whether we should have this meeting or not," he continued. "There was a great crossfire and current of opinion that was in conflict. I got all kinds of telegrams and all kinds of cablegrams telling me there was not any reason for a meeting, that nothing had taken place, that we wanted to avoid the possibility of hysteria in a time like this.

"Now there is one thing that we are all sure about and that is the platform of the ruling party in the Germanic state. If it was anti-Semitic it was the intention, the avowed purpose of the men that ran on that platform, to separate the Jews from the life of Germany."

Praises Jews of Germany.

Continuing, he praised the Jews of Germany and elsewhere.

"They fought in the armies of every country that you find them in [applause] and the figures for Germany are outstanding," he said. "Out of 555,000 Jews, 96,000 of them fought for the fatherland in the recent world war, and according to these statistics one out of every eight—one out of every eight—fell on the field of battle.

"No nation can afford a record of persecution. No nation can survive that tries to live on that kind of a record.

"The Jews were the great intelligence of the kingdom of Spain, and when they were driven from there Spain went into a rapid decay, until today she means nothing among the family of nations."

CHICAGO JEWS DEMAND U. S. ACT TO CURB NAZIS

Overflow Theater at Protest Rally.

[Continued from first page.]

population which has for centuries been distinguished by its intellectual, spiritual and economic contributions to the progress of Germany.

Fear Moral Reaction.

"It is the unanimous opinion of this meeting that the anti-Semitic policy of the Nazi government is repugnant to the moral instincts of civilized mankind and inconsistent with the high reputation which the German people has won for itself by its achievements and sacrifices; and that the continuation of this policy will inevitably lead to the forfeiture of that high moral standing."

Acting Mayor Frank J. Corr, Dean Shailer Mathews of the University of Chicago Divinity school, D. F. Kelly, Dr. Graham Taylor, and Dr. S. Z. Lorber, were other speakers. Dr. Lorber read excerpts from Edmund Taylor's story in THE TRIBUNE of Monday, as being the most enlightening account that had come out of Germany. Rabbi Solomon Goldman presided and messages were read from Gov. Horner, Senators Lewis, Deiterich and Royal S. Copeland; Gov. Schmedemann of Wisconsin, and former Ambassador James W. Gerard. Prayers were offered by Rabbis Ephriam Epstein and Gerson B. Levi.

Sees Peril to Peace.

"We are here as citizens of the United States, Christians and Jews, citizens of the world," said Rabbi Goldman, "to express our moral indignation over conditions in Germany. We have been told we must be careful not to offend the German government. Hitler and his henchmen are engaged in murdering Jews. How can I be diplomatic. This ostracism, this attack on Jewish intellectual and spiritual personalities, is unique in the history of anti-Semitism. They are the enemies of mankind. They are making enemies of Europe, endangering once again the peace of that continent."

Sixty-five policemen had been assigned to the hall but there was no disorder.

LION FEUCHTWANGER'S NOVEL, 'JOSEPHUS,' IS BANNED IN GERMANY

[Copyright: 1933: By the New York Times.]

BERLIN, March 27.—The Propyläen Publishing house, an Ullstein subsidiary, has stopped distribution of Lion Feuchtwanger's last historical novel, "Der Juedische Krieg"—entitled "Josephus" in the English translation—of which they are the publishers.

The action is grounded on a recent article by Feuchtwanger in an English newspaper attacking the Hitler régime in Germany.

When he departed for America, Feuchtwanger left behind the uncompleted manuscript of a sequel to "Josephus." This was confiscated and carried off by Nazi storm troopers when they raided Feuchtwanger's home at Dahlem, and it is not known what has become of it.

Alleged Slayer of Woman Caught After Year's Hunt

Stanley G. Wright, sought for nearly a year on a charge of slaying Mrs. Elizabeth Davies Stanley, 68 years old, rooming house owner at 616 Wrightwood avenue, was arrested yesterday at Brookhaven, Miss., his home town. Mrs. Stanley was beaten to death and her house was ransacked. Wright and his wife, Peggy, who had rented a room in the house, disappeared at the time of the killing.

THE FLORSHEIM SHOE

"I'm wiser"

● I've learned there's only one way to judge value—that's to balance the *cost* and the *service*. From now on I'm wearing Florsheims—they give so much more in service. They're dependably cheaper in the end.

MOST STYLES $8

FLORSHEIM SHOE SHOPS

Seven Loop Stores

1 N. La Salle St. | 58 W. Randolph St. | 12 N. Dearborn St.
32 E. Jackson Blvd.
108 S. Clark St. | 215 S. Dearborn St. | 116 S. Wabash Ave.

FOR THE MAN WHO CARES

URGES CONGRESS ACT IN INTEREST OF GERMAN JEWS

Sirovich Has Resolution of Protest.

[Chicago Tribune Press Service.]

Washington, D. C., March 27.—[Special.]—As the state department continued to keep a watchful eye on the situation, Representative William I. Sirovich [Dem., N. Y.] announced today that he will sponsor a congressional resolution asking Germany to desist from its alleged persecution of Jews.

Secretary of State Cordell Hull informed leaders of national semitic organizations last night that while reports from American diplomatic representatives indicated a cessation in the Hitler regime anti-Jewish activities, he would keep in close touch with the situation with a view to taking action if it became necessary.

Gets Message of Appreciation.

In response to the secretary, Rabbi Stephen S. Wise of New York and several other leaders of national Jewish organizations joined today in sending telegrams to the state department expressing appreciation of Mr. Hull's assistance. They declared that the "Jews of Germany are in great and imminent jeopardy of life and property, of civil rights and religious liberty."

Representative Sirovich told the house that he would offer the resolution "calling upon the government of Germany to desist from this inhuman attitude."

He was interrupted by Representative Thomas L. Blanton [Dem., Tex.] with the declaration that "there is an unreasonable foolish persecution of Jews right here in the nation's capital."

Some apartment house owners, Mr. Blanton said, will not rent apartments to Jews, while in some sections of the city they are not permitted to buy homes.

Says Look to Home First.

"We ought to get this ridiculous persecution right here in the nation's capital out of the way," said the Texan, "before we go into the foreign question." He emphasized that while he was in accord with the purpose of Mr. Sirovich's resolution, he thought any representations to the German government should be made through the regular diplomatic channels.

In his telegram to Jewish leaders, Secretary Hull declared:

"I feel hopeful, in view of the reported attitude of high German officials and the evidences of amelioration already indicated, that the situation, which has caused such widespread concern through this country, will soon revert to normal. Meanwhile I shall continue to watch the situation closely with a sympathetic interest and with a desire to be helpful in whatever way possible."

AUTO THIEVES ESCAPE.

Two youths riding in a stolen automobile escaped from Sergt. John Fallen and his detective bureau squad early yesterday after a short chase in which shots were exchanged near the county jail at 26th street and California avenue.

CROWN PRINCE DENIES GERMANY IS ABUSING JEWS

Insists False Stories Fool Americans.

New York, March 27.—(AP)—George Sylvester Viereck, the author, today announced he received a cablegram from the former German crown prince, Frederick Wilhelm, deploring that the American people should become "victimized" by what he termed a "propaganda of lies" against the German government.

The message read:

"Your letter about the similarity between the tales of cruelty in Germany recently spread in foreign countries and the anti-German propaganda before America entered the war is unfortunately only too true. I am, however, unable to comprehend how the public in other countries after having been able to convince themselves a few years ago how very much they were deceived with regard to Germany during the world war can once more fall victims to such a blind mental attitude.

War Time Tales of Horror.

"Every one who knows Germany, the German character and the culture of the German people must feel at once that the news spread at present about the putting out of eyes, the mutilation of corpses, the searing of parts of the body must be just as mendacious as the wartime tales of horror about the mutilation of Belgian children, the crucified Canadian and the factories in which corpses were to be converted into soap.

"And yet there are perhaps people among the larger public unfamiliar with Germany who are victimized by this propaganda of lies. If men who had personal experience during the world war would contribute from their own experience to enlightening the American public about the truth they would be performing a service not only to the German nation, whose honor these evil-minded reports are intended to tarnish, but also to the whole world and to the friendly atmosphere between the nations which is poisoned by these mischiefmakers.

Not Official View, He Says.

"In saying this I am not acting as the representative of an official point of view, or of that of any German political party, but I know that these views are shared by practically the whole of the German people. Even Jewish organizations, of which I will only mention the Association of National German Jews, and the Central Association of German Citizens of Jewish faith, which latter alone has more than 500,000 members, have expressed their opinion that the campaign of lies and incitement conducted abroad against the national Germany is irresponsible and worthy of the severest condemnation, and also certainly not suited to serve any good purpose.

"The German chancellor also expressly stated in the speech which he made on the 25th instant that no one in Germany had to suffer injustice on account of his religion. We in Germany, like you in the United States, are endeavoring to escape from the misery in which the western world has been sunk during the post-war years, and to return to a fresh state of prosperity, peace and renewed strength. Every people does this in its own way and on its own terms. It is not fair to strew the path of others with lies and calumnies."

Mainbocher

SHOWED US HOW TO USE RUFFLES TO MAKE THIS CHARMING DINNER FROCK FOR WOMEN

Chiffon
Black, Sapphire and Gray

It's wholeheartedly feminine from its softly flounced cape (which comes off to make the frock sleeveless) to its slimly tied waist. It has, too, the new feeling for fullness in the back of the skirt. Sizes 36 to 44.

$29.50

Women's Frocks, Fourth Floor.

CARSON PIRIE SCOTT & CO

FASCISTI ATTACK JEWISH RALLY ON GERMAN ABUSES

Youths Cheer for Hitler; 15 Hurt in Clash.

SOFIA, Bulgaria, March 27.—(AP)—Fifteen persons were injured tonight when a massmeeting of Jews, who were protesting against alleged anti-Semitic activities in Germany, was stormed by young Fascists.

The youths, who cheered repeatedly for Chancellor Hitler, rushed on the gathering three times, but were finally dispersed by police.

Jews in Poland Protest.

WARSAW, March 27.—(AP)—Jews held eleven anti-Hitler protest meetings in Warsaw today and there were a score of gatherings in other cities.

Street demonstrations were forbidden. A group of Jews who violated an order by carrying a placard reading "Down with Hitler," were arrested.

At Lodz orthodox Jews fasted. In order to avoid anti-Semitic disturbances the government dissolved the nationalist group "Camp of Great Poland," which was founded by Roman Dmowski, who, with Ignace Paderewski, signed the Austrian peace treaty on behalf of Poland in 1919.

Hurl Tear Gas Bombs at Rally.

BUENOS AIRES, March 27.—(AP)—Three persons were injured and several others were bruised tonight when several German Nationalists threw petards and tear gas bombs among the 25,000 Jews attending a mass meeting in protest against anti-semiticism in Germany. Police prevented further disorders and the demonstration ended quietly.

Argentine Jews closed their shops for two hours today in protest against reported persecution of German Jewry. Also, as a protest, the Argentine Zionist congress, which was scheduled to meet today, was canceled.

Baltic Jews Refuse to Aid.

[Chicago Tribune Press Service.]

RIGA, Latvia, March 27.—Reports of anti-Semitic excesses in Germany are believed to be exaggerated here. As a result, the Latvian and other Baltic Jewish organizations have refused to unite with American Jewish organizations in a boycott against German goods.

An appeal from New York was discussed by local Jewish organizations. They declined to participate in an anti-German campaign, which they said would affect Latvian-German relations.

BRIDE ROUTS ASSAILANT.

Mrs. Violet Walter Lewis, 17 years old, 1906 Mohawk street, a bride of two months, was seized early yesterday by a man who attempted to pull her into an alley near Grand and Bacine avenues. Her screams frightened him away.

PROF. EINSTEIN FLAYS OPPRESSION OF JEWS BY NAZIS IN GERMANY

[Copyright: 1933: By the New York Times.]

PARIS, March 27.—In a signed statement which he gave to a delegation of the International League Against Anti-Semitism which met him at Havre, Prof. Albert Einstein today declared that the acts of oppression against Jews in Germany had aroused all countries devoted to liberty.

"Brutal acts of violence and oppression against persons of liberal opinions and Jews," said Einstein, "acts which have taken place and are still taking place in Germany, have aroused the conscience of all countries remaining faithful to the ideals of humanity and political liberties.

"The International League Against Anti-Semitism acquired great merit in effecting a union of all peoples uncontaminated with virus. We may hope the reaction will be sufficient to preserve Europe from regression to the barbarism of epochs long past. May all the friends of our civilization so gravely threatened concentrate their efforts to eliminate this psychological malady from the world."

Prof. Einstein went to Antwerp, where he will remain for some time before going to England. He said that at present he has no intention of ever returning to Germany.

ZERO HOUR HAS COME IN EUROPE, CARDINAL WARNS

VIENNA, March 27.—(AP)—Intense interest was aroused today in political circles by a speech in Graz yesterday in which Cardinal Theodore Innitzer, who was raised to that rank by the pope just two weeks ago, said "the decisive hour has come for Europe."

"Forces are at work to create a new world," he said. "Dare the Catholic church look on and let this world be built up without Christianity? We cannot do that, for we stand at the turning point where the German people again may be called to be pioneer and trail breaker of a new era. So that something really great and holy may come of it, patriotism must league itself with Christian faith."

It was recalled that Austria is 95 per cent Catholic.

With parliament shelved, Chancellor Engelbert Dolfuss of the Social-Democrat [Catholic] party has ruled Austria with the powers of a dictator for more than two weeks. Austrian Nazis have been acclaiming Hitler as their leader and are urging a union with Germany.

Judge Jarecki Improves; Recovery in Week Is Seen

County Judge Edmund K. Jarecki, who has been ill for the last week of a digestive disorder, was reported greatly improved last night. His physician, Dr. Francis A. Dulak, said he believed Judge Jarecki would be completely recovered in a week.

MANDEL BROTHERS
a store of youth | a store of fashion | a store of moderate prices*
*Copyrighted

The Lillian

Folding Oxford Frame

Our $7.50 Value— $3.95

● Semi-Grecian spring is guaranteed for service.
● White gold-filled and beautifully engraved—grooved for toric lenses.
● Double-grip Schwab nose guard. Chain to match, $1.

Newly Enlarged Optical Section—First Floor—Wabash. Under Personal Supervision of DR. S. S. HOLLENDER

CHAPPED LIPS

Mentholatum promotes healing, banishes roughness

To protect your lips from their great enemies—chapping, roughness, or cracking, use soothing, cooling Mentholatum. This delightful ointment contains all the necessary ingredients to heal your lips and keep them soft. A little Mentholatum night and morning gives effective, economical protection.

MENTHOLATUM
Also for CHAPPED HANDS

MANDEL BROTHERS
a store of youth | a store of fashion | a store of moderate price*
*Copyrighted

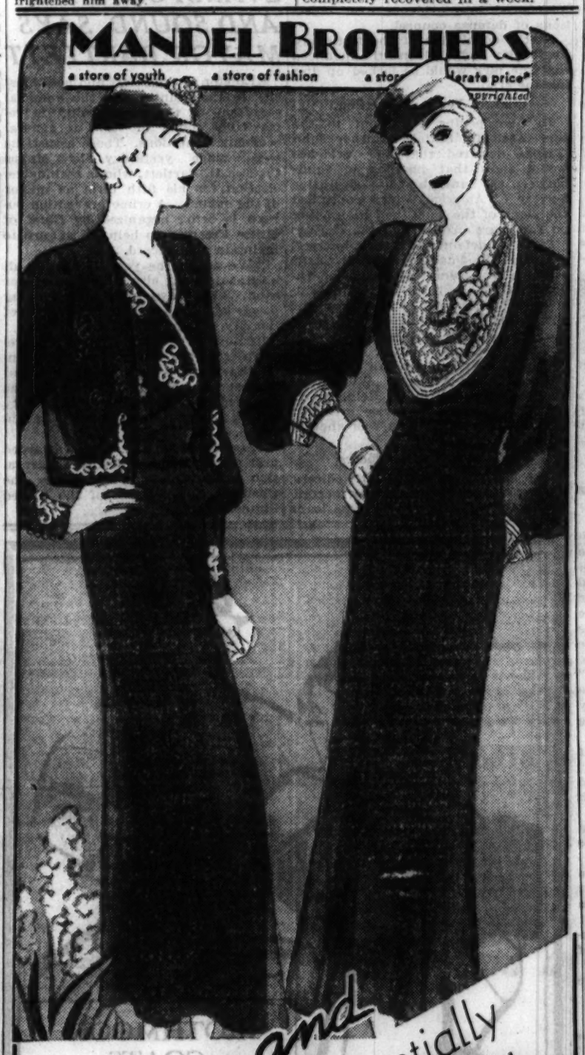

Young and Lovely—essentially for Shorter WOMEN

$17.50

It's time some one paid more attention to women's clothes . . made them more youthful but at the same time lovely and wearable. We've tried to invest these with a little of the spirit that makes buying a new frock a thrilling experience and in the words of the old Maestro . . "we hope you like them." Heavy, sheer crepe in sizes 16½ to 26½.

Pin Money Dress Shop—Fourth Floor—Wabash.

IMPORTANT SAILING!

APRIL 12
NEW YORK TO CHERBOURG, SOUTHAMPTON

Empress OF Britain

The Empress of Britain, on the last lap of her world cruise with a distinguished list of passengers, sails April 12 for Cherbourg and Southampton. Space available for additional First and Tourist Class passengers. But you must book now! Information from your own agent or E. A. Kenney, Steamship General Agent, 71 East Jackson Blvd., Chicago, Ill. Phone: Wabash 1904.

CANADIAN PACIFIC

Coughing? Try the new Smith Brothers *Menthol* Cough Drops. They give the same sure, fast relief as the famous S. B. (Black) Drops. You'll like their *new flavor*. So delicious and cooling!

SMITH BROTHERS
MENTHOL
COUGH DROPS 5¢

Advertise in The Tribune

COURT EXPECTED TO FREE BRITON ACCUSED AS SPY

Officer's Career Ruined; Trial Concluded.

BY JOHN STEELE.
[Chicago Tribune Press Service.]

LONDON, March 27. — Whatever Lieut. Norman Baillie-Stewart might have done after he arrived in Germany last autumn, I did without any intention of betraying his country. The judge advocate today announced he would so instruct the court martial trying this 24 year old officer of the proad Seaforth Highlanders for the sale of military secrets to a foreign agent. The trial was concluded with today's hearing.

Although the prosecution has failed to produce evidence to support an accusation of intentional treachery, the hopelessness of the officer's predicament was evidenced in the final plea made by Norman Parkes, defense counsel.

Finished as an Officer.

Lieut. Baillie-Stewart, who was held prisoner in the Tower of London for several weeks before the court martial began, cannot win. The character of his denials—in which he told of receiving money from a young woman in Germany with whom he had been intimate—has finished him forever as an officer.

The defense was wound up by the testimony of the accused man's brother, Lieut. Eric Stewar Wright. He told the court martial of a verbal lacing he gave his younger brother when he learned that he had accepted $450 from a mysterious "Marie Louise" of Berlin.

The prosecution contends that she is a German intelligence operative and that the money was paid for the betrayal of military information.

Mentioned Girl to Brother.

Lieut. Wright testified that after his brother returned from Germany the two spent several days together at their parents' home.

"Did he mention anything about the women he had met in Germany?" Parkes asked.

"He said he had formed an attachment for one particular woman," was the reply. "He mentioned the name of Marie Louise."

"Did he ever tell you he was receiving money from her?"

"He told me so at Christmas."

"What did you say?"

"I called him a damned fool."

Had Women on His Mind.

He added that his brother "always had women on his mind."

Mrs. Elsie Wright, the defendant's mother, testified as to the openness of her son's visit to Berlin.

[The defendant changed his name from Wright to Baillie-Stewart in 1929.]

"So far it is clear that he had no treacherous intention in his mind," Parkes said in his final argument. "The prosecution has offered nothing except surmise and suspicion."

"I will tell the court so," the judge advocate intervened.

"This officer's life is ruined, whatever the result may be, and he knows it," Parkes continued. "His career in the army is of necessity ended.

CANADIAN HOUSE VOTES PREMIER DICTATOR POWER

[Chicago Tribune Press Service.]

OTTAWA, Ont., March 27.—By a vote of 89 to 46, the Bennett government in the house of commons tonight carried, over the heads of protesting Liberals and Laborites, its relief bill. The bill embodies virtual dictatorship powers for the government during the parliamentary recess.

Mackenzie King, Liberal leader, and James Woodsworth, Labor leader, voiced protests and their followers voted solidly against the bill. The measure now goes to the senate, where passage is assured.

Under the measure, the cabinet, without parliamentary sanction, can make or unmake laws to meet any national crisis.

PREMIER FIGHTS SECESSION BY WEST AUSTRALIA

PERTH, West Australia, March 27. —(AP)—Prime Minister Lyons tonight started a statewide campaign in which he seeks to persuade citizens of West Australia to vote against secession from the commonwealth in a forthcoming referendum.

(Both houses of the state legislature last December voted to permit a referendum regarding secession or obtaining a federal convention for revision of the constitution to correct alleged handicaps to West Australia as a primary producer, arising from protectionist policies of the eastern states.)

Give Your Family a Treat

J. H. IRELAND PROP.

IRELAND'S OYSTER HOUSE

World's Greatest Fish House

CHICAGO'S FAMOUS SEA FOOD RESTAURANT

Where You Can Be Served with the Choicest

FISH, OYSTER, LOBSTER and FROG LEG DINNERS

Also a la Carte

SPECIAL 65c LUNCHEON

MIDNIGHT LOBSTER SUPPERS

632-4-6-8 N. Clark St.

At Ontario

PHONE DELAWARE 2020

Oysters, Lobster, Fish, Crabs, Frog Legs, Shrimp, Scallops to Take Home

Retail Store Next Door to Restaurant

DELAWARE 0019

ALIMONY REDUCED

MRS. HELEN GOWAN-STOBO.

Circuit Judge Frank Bicek yesterday reduced from $37 to $30 a week the alimony which Robert Gowan-Stobo, 1418 Hyde Park boulevard, is required to pay to Mrs. Helen Gowan-Stobo. Gowan-Stobo, whose father, John M. Gowan-Stobo, is head of a large auditing company, testified that he now earns $57 a week as a salesman. He was given 60 days to make up arrears of $530 which had accumulated on payments ordered when Mrs. Gowan-Stobo divorced him. She and their three children live at 2140 East 68th street.

ASSERTS LEGION CONCLAVE MEANS 250,000 VISITORS

(Picture on back page.)

Louis A. Johnson of Clarksburg, W. Va., national commander of the American Legion, estimated yesterday that 250,000 persons will come to Chicago for the annual convention of the Legion this fall.

Mr. Johnson flew to Chicago from Minneapolis for a conference with Chicago Legionnaires and other national officers on plans for the convention, which opens Oct. 2.

The parade of the Legion members, one of the outstanding events of the convention, will take from 11 to 12 hours to pass a given point, Mr. Johnson predicted. There will be 100,000 marchers, with 500 musical organizations, he said.

RAID WITCHCRAFT 'TEMPLE'; FIND 5 MURDERED GIRLS

Little Ones Are Slain as Sacrifice to Goddess.

[Chicago Tribune Press Service.]

HAVANA, Cuba, March 27.—One of the most cruel crimes in Cuban history was discovered today. The dismembered bodies of five white girls, ranging in age from 4 to 8, were found in a barn near Caimito, 22 miles west of Havana. The barn had been used as a "temple" by a Negro witchcraft sect.

The girls were sacrificed to appease "Chango," the goddess worshiped by the members of the sect, according to statements made by five Negroes who, with 23 others, are held for the killings.

Fed Raw Potatoes.

The five youngsters, daughters of farmers, were kidnaped three days ago. During their captivity, the girls were fed raw potatoes, sugar and water, which is the regulation diet prescribed in such cases by Chango, the witchcraft suspects said. Jose Delgado, in describing the ceremonies, testified that "for three weeks Chango has been demanding white blood lest a curse be cast upon us. It was decided to hold the sacrifice today because of the search being made for the girls.

"After praying and dancing around Chango's image and singing hymns to Chango, the girls were brought before the altar, which was made of stones and sea shells. Some of them resisted, but others seemed panic-stricken and screamed and cried.

Dismembered With Stone Axes.

"Heavy ropes were tied around their hands and feet and they were placed side by side. Then witchcraft bodyguards beat them with royal palm switches. There were about 50 persons present. They danced around, yelling and singing and clapping.

"Then two curanderos or 'priests,' wielding blunt stone axes, dismembered the bodies. We could see Chango smiling and satisfied as the curanderos sprinkled her image with blood. Then police appeared and raided the tabernacle."

Authorities had difficulty in preventing a mob from lynching the captives as they were taken to jail. Special precautions were adopted there to avert violence.

DRUGGIST ROBBED OF $489.

Hyman Gold, 3919 Fullerton avenue, was robbed of $489 yesterday by two bandits in his drug store at 3701 Fullerton avenue.

KOPPEL STARTS SERVING 1 YEAR CELL SENTENCE

CRIMINAL COURT.

Casey Sexton, larceny; sentenced to one year in the Bridewell by Judge Philip L. Sullivan.

Sam Koppel, west side precinct politician, who kept out of jail for 11 months until Henry Barrett Chamberlin, operating director of the Chicago crime commission, called the attention of the authorities to the fact that he was at liberty, started yesterday to serve his sentence of one year in the Bridewell on a charge of conspiracy to obstruct justice. Koppel surrendered Saturday.

According to Edward Denemark, superintendent of the Bridewell, Koppel will be treated as any other prisoner. His political affiliations will avail him nothing, Denemark said.

Koppel was convicted last April of trying to bribe and intimidate prosecution witnesses in the robbery trial of Charles Lefkowitz. Lefkowitz is also serving a sentence in the Bridewell.

POLICEMAN AND ROBBER WOUNDED IN GUN BATTLE

Policeman Frank J. Conway of the Irving Park station and a bandit were wounded last night in a gun fight after the robber and two companions had kidnaped Conway in the automobile of Police Captain Charles McGurn.

Conway, in plain clothes, was waiting alone in the car of Capt. McGurn, who is his brother-in-law, at Fairfield and Rosemont avenues while the captain was visiting friends in the neighborhood. Three men came up and put guns on Conway. They tied him and put him in the rear of the captain's car and then drove away.

The gunmen stopped in front of H. M. Goldstein's drug store at 3249 Beach avenue. Two of them got out to hold up the place and the third remained at the wheel, guarding Policeman Conway. Conway, during the kidnaping, had managed to loosen his bonds and reach his gun. He fired at the bandit at the wheel, inflicting a flesh wound. The robber jumped from the car and, rejoined by his two pals, opened fire on Conway, one of their bullets hitting him in the left hand. The gunmen escaped.

We like to cater to

SIZE 38's

BECAUSE

They're Smart . . .
They're Gracious . . .
They're Knowing . . .

They're the women who would rather be smart than cute, who prefer being gracious to giddy, but who never, never have that "matronly" air. We know what they like and they know it, too. That's why they enjoy buying their clothes at The Tailored Woman.

Smartly man-tailored suit (sketched) of imported tweed with pique handerkerchief, vestee and Ascot tie. To be had in sizes 36 to 44.....$49.50

The Tailored Woman Inc.

650 MICHIGAN AVENUE, NORTH

WE KNOW YOU WANT YOUR NEW SPRING COAT TO BE FLATTERING— SO WE ARE READY WITH FOX

In Its Newest Versions And Finest Quality

I, ANVIN inspired the three-quarter sleeves with fox cuffs as an accent for wide shoulders, and set them off with the bloused back of this coat. Black, gray, tan, navy blue. Sizes 36 to 44. At $85.

$85

$65

$85

LAPELS of silver fox—isn't it jubilantly young! Cartridge pleats and tucks add to already wide shoulders. Black or gray with silver fox. 12 to 18. $65.

IS there any collar more becoming than this fox shawl in a light shade? And the deep wrap, tied at the side. Tan, gray, blue, 36 to 44. At $85.

Women's and Misses' Better Coats—Fourth Floor.

CARSON PIRIE SCOTT & CO

SHAYNE *Explains the Importance of* KNOX

"Ovalized Sixteenths"

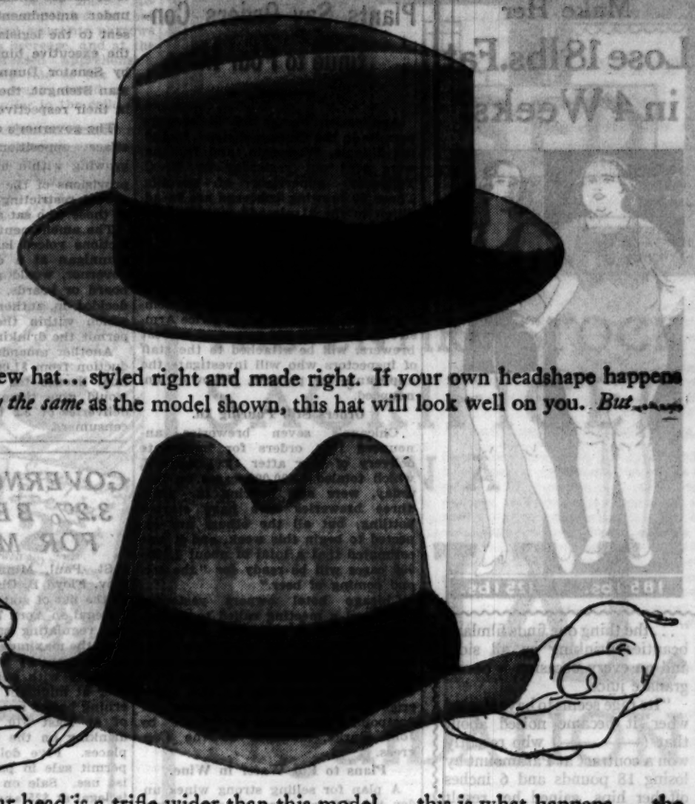

Here is a new hat... styled right and made right. If your own headshape happens to be *exactly the same* as the model shown, this hat will look well on you. *But*.....

Suppose your head is a trifle wider than this model... this is what happens... the brim perks up, back and front and flattens at the sides. You'd hardly believe it was the same hat . . . the style lines and trim appearance have disappeared. *Or* . . .

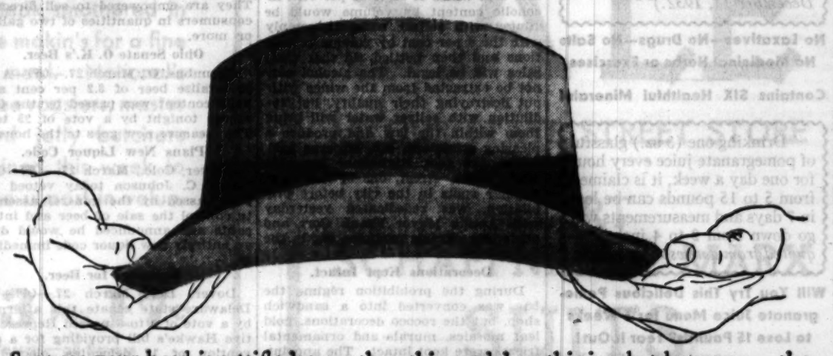

Suppose your head is a trifle longer than this model... this is what happens... the brim goes down at the back and the front, and curls up at the sides . . . and out goes the style again. You can't reshape a hat to the head and still keep the original shape of the hat.

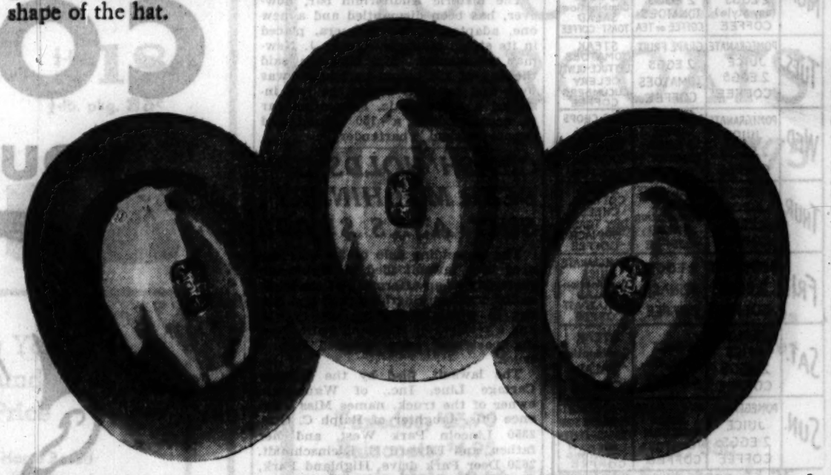

So Knox now actually style their hats in three different headshapes... Long Oval, Oval and Wide Oval. The style is built in to stay . . . no matter what your headshape may be. And in addition Knox sizes these new hats in sixteenths as well as eighths, quarters, and halves. You can now get *exactly* your size.

What you get in an "Ovalized Sixteenth" is comfort the instant you put it on and style for the full life of the hat. Any hat will give you comfort by coercing the fit to the head. But pulling it into fit means pulling it out of shape. By the time the hat is broken in, the style has broken down. But that can't happen in an "Ovalized Sixteenth." Perfection of fit means protection of the lines. Comfort is immediate. Style is permanent. ... Spring hats in 22 Styles and 12 Distinct Shades.

Prices $5 *and up*

KNOX NEW YORK — SHAYNE

CHICAGO'S LEADING HATTERS FOR 60 YEARS

John T. Shayne

Michigan Avenue at Randolph

Did This New

Hollywood Pomegranate Juice Diet

Make Her

Lose 18 lbs. Fat in 4 Weeks?

"... the thing one finds filmland beauties drinking on all sides and on every occasion is pomegranate juice.

"Its rage seems to have started wher it became noised about that (—— ——) who recently won a contract at Paramount by losing 18 pounds and 6 inches off her hips, gained her result mainly by resorting to this exotic elixir."—*(Reprint from a Chicago Sunday Newspaper of December 11, 1932.)*

No Laxatives—No Drugs—No Salts
No Medicinal Herbs or Exercises

Contains SIX Healthful Minerals!

"Drinking one (3 oz.) glassful of pomegranate juice every hour for one day a week, it is claimed from 5 to 15 pounds can be lost in 7 days and measurements will go down from 2 to 4 inches"—*quoted from a newspaper article.*

Will You Try This Delicious Pomegranate Juice Menu for 3 Weeks to Lose 15 Pounds? Tear It Out!

	BREAKFAST	LUNCH	DINNER
MON.	POMEGRANATE JUICE 2 EGGS (any style) COFFEE	POMEGRANATE JUICE 2 EGGS TOMATOES COFFEE or TEA	POMEGRANATE JUICE 2 EGGS Combination SALAD TOAST - COFFEE
TUES.	POMEGRANATE JUICE 2 EGGS COFFEE	GRAPE FRUIT 2 EGGS TOMATOES COFFEE	STEAK TOMATOES LETTUCE-OLIVES CELERY CUCUMBERS COFFEE
WED.	POMEGRANATE JUICE 2 EGGS COFFEE	POMEGRANATE JUICE 2 EGGS TOMATOES COFFEE	LAMB CHOPS CELERY TOMATOES CUCUMBERS COFFEE
THUR.	POMEGRANATE JUICE 2 EGGS COFFEE	POMEGRANATE JUICE Combination SALAD COFFEE	2 EGGS COTTAGE CHEESE DRY TOAST SPINACH COFFEE
FRI.	GRAPE FRUIT 2 EGGS COFFEE	2 EGGS SPINACH COFFEE	POMEGRANATE JUICE Combination SALAD FISH - TOAST COFFEE
SAT.	POMEGRANATE JUICE 2 EGGS COFFEE	FRUIT SALAD COFFEE	STEAK Combination SALAD COFFEE
SUN.	POMEGRANATE JUICE 2 EGGS COFFEE	POMEGRANATE JUICE CHICKEN TOMATOES COFFEE	GRAPE FRUIT VEGETABLE SOUP CABBAGE-CELERY CHICKEN TOMATOES COFFEE

The above balanced menu contains some of all the minerals and vitamins now considered so beneficial and healthful.

If you are too fat and otherwise perfectly normal, don't delay! Make your test of **Hollywood's Pom-o-granate Juice Cocktail today!** Insist on the original and genuine **Hollywood's Pom-o-granate Juice Cocktail.** You can get it at: **Stop and Shop, Kunze's, Hillman's, The Food Depts. of the Davis company, The Fair, Boston Store, Wieboldt's, Goldblatt's, Walgreen's, Liggett's** and all other good food, drug, delicatessen stores and soda fountains. Large bottle costs only 50c. If your dealer does not handle tell him to order from his wholesaler at once, or send 50c to **Hollywood's Pomegranate Juice Co., Warehouse 13-B, 365 East Illinois Street, Chicago, Illinois.**

Satisfaction Guaranteed or Money Back.

Delicious-Iced

Hollywood's POM-O-GRANATE JUICE COCKTAIL

FEDERAL PERMIT BLANKS SENT TO 50 BREWERIES

Plants Say Orders Continue to Pour In.

Application blanks for 50 brewery permits in the Chicago district, including Illinois, Wisconsin, and Indiana, were sent out yesterday by E. C. Yellowley, supervisor of permits. These 50 brewing concerns are in addition to the 31 already making near beer which received temporary permits last week.

There will be no further approval of permits until a thorough investigation of the character and financial standing of the promoters is completed, Mr. Yellowley said. Brice Armstrong, for years the terror of wildcat brewers, will be attached to the staff of inspectors who will investigate the applicants for permits, Yellowley announced.

Orders Still Pouring In.

Chicago's seven breweries announced that orders for immediate delivery of beer after 12:01 April 7, which totaled 1,000,000 cases on Saturday, were still pouring in. Only three breweries here have started bottling, but all the others are expected to begin this week, and it was estimated that a total of about 1,400,000 cases will be ready for "the second coming of beer."

Chicago hotel owners yesterday postponed a meeting called to discuss the question of obtaining deliveries under bond prior to April 7, so that sales could begin immediately after 12:01 a. m. Expected regulations from Washington governing the first deliveries was given as the reason for postponing the hotel conference by John Burke, manager of the Congress.

Plans to Put Water in Wine.

A plan for selling strong wines under the 3.2 law was announced yesterday by Theodore Majerus, manager of L'Aiglon restaurant, Wabash avenue and Ontario street. Mr. Majerus said that wines of 10 to 15 per cent alcoholic content by volume would be diluted with seltzer water to comply with the 4 per cent by volume restrictions and then bottled, so that their sales will be legal. The alcohol cannot be extracted from the wines without destroying their quality, but the dilution with seltzer water will bring them within the law and produce a pleasing stimulant, Mr. Majerus said.

The 100 foot Righeimer bar, 131 North Clark street, one of the most popular spots in the city before prohibition, was rededicated yesterday with Acting Mayor Frank Corr and other city officials participating in the ceremonies.

Decorations Kept Intact.

During the prohibition régime the bar was converted into a sandwich shop, but the rococo decorations, gold leaf mosaics, murals and ornamental friezes were kept intact. The appointments of the old cheer palace carry out the atmosphere of a seagoing yacht, with first and second "decks," cabins, masts, portholes, lanterns, etc.

The historic Auditorium bar, however, has been dismantled and a new one, adapted to the new era, placed in its stead, Manager Arthur J. Newman announced. Mr. Newman said the day of 250 pound bartenders was over and for that reason he had installed a modernistic, streamline bar to accommodate a 150 pound and "more efficient" bartender.

CRASH HOLDS UP BEER MACHINERY; SUIT ASKS $5,000

The impending sale of 3.2 beer figured in a lawsuit filed in Waukegan yesterday as an aftermath of the triple motor crash on Sheridan road last Friday in which a Chicago society girl and a resident of Highland Park, driving passenger cars, crashed into a truck.

The lawsuit, filed by the Webber Cartage Line, Inc., of Waukegan, owner of the truck, names Miss Florence Otis, daughter of Ralph C. Otis, 2350 Lincoln Park West, and her father, and Edward E. Kleinschmidt, 2620 Deer Park drive, Highland Park, as defendants and seeks $5,000 damages.

The wrecking of the truck, according to the bill, caused a delay of one day in the delivery of brewing machinery to the Pabst Brewing company in Milwaukee.

"In view of the limited time before the sale of beer becomes legal," said Attorney George McGaughey, representing the cartage company, "the delay was a serious matter."

MICHIGAN BEER FLOWS APRIL 17, GOVERNOR SAYS

[Chicago Tribune Press Service.]

Lansing, Mich., March 27.—[Special.]—Gov. William A. Comstock, who headed off a bill to permit Michigan to enjoy 3.2 per cent beer on April 7, predicted today the delay will not be more than 10 days.

A beer bill, he said, will have been in force by April 16 or 17, after being introduced April 4, the day after the spring election. The bill will be based on recommendations of the governor's special liquor control commission. The state constitution requires five days consideration of any measure in each house during regular sessions. The bill would require two-thirds majority in each house to make it effective immediately.

FLY to KANSAS CITY

Multi-motor Planes—2 Pilots
Stewardess Service

$25.00 Round Trip $45.00

Heated Cabins

4 Hrs.—Lv. 8:15 am 4 pm 8:30 pm

* * *

To OKLAHOMA CITY 7½ Hrs. $44.50
To TULSA - - 6¼ " 37.50
To DALLAS - - 9¾ " 54.50

10% Off on Round Trips

400 SO. MICH., WAB. 0230
Hotels; Postal and Western Union Offices

UNITED AIR LINES
50,000,000 MILES EXPERIENCE

N. Y. ASSEMBLY GETS BEER BILL; SALE AT BARS IS UNDECIDED

Albany, N. Y., March 28 [Tuesday].—[Special.]—Power to authorize the drinking of beer at bars would be vested in the control board ultimately to be chosen under Gov. Lehman's bill, under amendments to that measure sent to the legislature early today by the executive himself and introduced by Senator Dunnigan and Assemblyman Steingut, the Democratic leaders, in their respective houses.

The governor's action is designed to efface opposition which has been growing within his own party to the provisions of the measure he had approved restricting the drinking of beer to those who sat at tables.

The amendment, which met the objections voiced last night by Senator Dunnigan at a conference with the governor, would grant to the control board or boards, whichever finally is decided on, authority to establish rules which within their discretion would permit the drinking of beer at bars.

Another amendment proposes a reduction from $1,000 to $500 in the annual license fee for wholesalers and would give them the right to make deliveries of 3.2 brew direct to home consumers.

GOVERNOR SIGNS 3.2% BEER BILL FOR MINNESOTA

St. Paul, Minn., March 27.—(AP)—Gov. Floyd B. Olson added Minnesota to the list of states in which beer will be legal on April 7. He signed a measure regulating sale and another setting the maximum alcoholic content at 3.2 per cent by weight. Both become effective with national legalization of beer at midnight April 6. Local governing bodies must charge license fees of at least $10 annually to permit drinking on the premises of licensed places. Five dollars annually would permit sale in packages for off-premise use. Sale on railroad dining cars is legal at $25 annually.

The act makes no provision for a tax on the beer. It prohibits sale to persons under 21. Brewers do not need state or local permits to make beer. They are empowered to sell direct to consumers in quantities of two gallons or more.

Ohio Senate O. K.'s Beer.

Columbus, O., March 27.—(AP)—A bill to legalize beer of 3.2 per cent alcoholic content was passed by the Ohio senate tonight by a vote of 25 to 6. The measure now goes to the house.

Plans New Liquor Code.

Denver, Colo., March 27.—(AP)—Gov. Edwin C. Johnson today vetoed two bills passed by the general assembly to control the sale of beer and intoxicants and announced he would draft an entirely new liquor code immediately.

Delaware for Beer.

Dover, Del., March 27.—(AP)—The Delaware state senate this afternoon by a vote of 9 to 8 passed Representative Hawke's bill providing for a convention of 17 delegates, elected at large, to act on the amendment to repeal the dry amendment to the constitution of the United States.

BRITTEN PLEADS TO GIVE CHICAGO 10 O'CLOCK BEER

U. S. Refuses to Permit Earlier Release.

[Chicago Tribune Press Service.]

Washington, D. C., March 27.—[Special.]—Representative Fred A. Britten [Rep., Ill.] put forth a mighty effort today to get the beer flood released in Chicago at 10 p. m., April 6, instead of 12:01 a. m., April 7. But all to no avail.

The congressman made his appeal by telephone to Attorney General Cummings. The conversation as veraciously reported, ran thus:

BRITTEN—Mr. Attorney General, you could not usher in the new deal more satisfactorily to Chicago than by giving us beer at 10 p. m.

CUMMINGS—April 7?

BRITTEN—No, April 6. Only a difference of two hours.

CUMMINGS—But the law says April 7.

BRITTEN—By the clock. Chicago will set all clocks ahead two hours at 10 p. m. The city council will pass the ordinance. Congress, you know, sets the clocks back when it isn't ready to adjourn sine die at noon. You couldn't ask for any higher precedent.

CUMMINGS—Sorry, old man, the law's the law.

BRITTEN—But, look at the practical side of it. It's going to be just like Armistice day in Chicago the night of April 6. People will be gathered waiting for midnight. What will they be doing? Drinking illegal hard liquor waiting for legal beer. Many of them will get tight before they get the beer, but once they have got it, beer will get the blame for their intoxication. Beer will get a black eye. Besides, think of the tax in revenue the government will be losing while people are drinking hard liquor that pays no tax when they might be drinking beer that pays its way. Chicago stands ready to cooperate. We will pass the ordinance. The trucks will leave the breweries at 10 with all streets cleared and motorcycle squads as escorts.

CUMMINGS — Nothing pains me more, congressman, than to say there is nothing doing.

Saltis Is Freed on Bond After a Habeas Hearing

Joe Saltis, erstwhile beer chief, and his bodyguard, Paddy Sullivan, arrested Saturday by Sergt. Edward Harder and his squad, appeared yesterday before Chief Justice Prystalski in the Criminal court on a writ of habeas corpus filed by their attorney, James Burke. The writ was withdrawn when Assistant State's Attorney Euclid Taylor informed the court the police would book the two men immediately on charges of disorderly conduct. After being booked, Saltis and Sullivan were freed on bail of $100 each.

STATE MAY FIX CHICAGO BEER PERMIT OF $500

Aldermen Protest at Springfield.

[Continued from first page.]

closed with great hilarity, but no one present doubted Bowler's sincerity.

Would Abolish Free Lunch.

Abolition of free lunch was proposed in all seriousness by Leo Oppenheimer of the Chicago Restaurant association, a group which he said was composed of more than 6,000 members. With the sales tax applicable to the sale of beer, Oppenheimer contended that free lunch would be a very expensive custom.

Most of the members of the subcommittee showed more anxiety over the problem of furnishing a 5 cent glass of beer than on any other topic.

A survey of the total taxes which would be levied on brewers, jobbers and retailers gave little hope, however, that a return of the nickel schooner is likely. That was the opinion given by M. J. Donnelly of Cedar Rapids, Ia., who represented the Anheuser-Busch, Pabst and Schlitz brewing interests at the hearing. He was called as an expert witness and shook his head dolefully when the question was put by Representative A. B. Lager [Dem., Carlisle].

Asks Low Fee for Dealers.

Donnelly's chief mission, which was also that of M. D. Weaver, secretary of the Chicago and Cook County Retail Butchers and Grocers' association, was to favor approval of the $25 fee for class B licenses, permitting dealers to sell beer only for consumption off the premises.

Donnelly pleaded for laws to allow the "widest and most free distribution of beer possible."

"It is our one safeguard against the speakeasies and the bootleggers," he said. "There should also be laws against drinking beer on the highways and it might be best to prohibit grocers from icing beer so that there would be little likelihood of persons trying to evade the law and drinking in these class B establishments."

Opposes State License.

Ald. Clark told the committee, when he was recognized by Chairman Franz, that Chicago wished to keep its present power to license, define and regulate establishments selling soft drinks, malt or vinous beverages.

"We object to the proposed $100 license fee to be paid the state which is proposed by Gov. Horner," he said. "The revenue itself—which would amount to about $500,000 or $800,000—would mean little to a city which spends about 170 million dollars annually, but we object to the precedent. The city should have the power to license and it should not be tampered with."

Ald. Bowler, Moran, Tom Terrell, and Deputy City Collector George Lohmann agreed with Clark. In addition to Chairman Franz the following members of the subcommittee were present: Representatives Hennebery, Ruddy, McClugage, Jenkins, Libonati, Lager, Noonan, and Cola.

CUSTOMERS SAY "YES" FOR WINE, BEER SERVING

Pittsburgh, Pa., March 27.—[Special]—Persons who daily have luncheon at a large restaurant here today got a chance to vote on whether they wanted beer and wines served when these beverages become legal.

The vote as far as it was counted today was announced as follows:

For beer and wines, 335; against 29.

Flying Forecast

Special flying route forecasts for the period from 11 p. m. March 27, to noon March 28:

Chicago-St. Louis, Chicago-Evansville, Chicago-Cincinnati—Clear.

Chicago - Detroit - Cleveland—Clear, except broken clouds near Lake Erie.

Chicago-Twin Cities, Chicago-Omaha, Chicago-Kansas City—Mostly clear.

Route forecasts for 11 hours ending at noon March 28:

Evansville-Atlanta — Clear or scattered clouds.

Cleveland-New York—Overcast to broken clouds, possibly light local rains in mountains.

Low Cost Rail Fares

GOING
Leave Chicago Saturday, April 1
RETURNING
Leave destination Sunday night, April 2

Proportionate fares to many intermediate points.

Coach Service only. Trains both ways make stops at Englewood

Greatly reduced round trip rail and Pullman fares every week-end between all stations on the Pennsylvania

PITTSBURGH $6.50 ROUND TRIP
Lv. Chicago 6:00 P.M., 9:00 P.M. or 11:30 P.M.

CLEVELAND $5.50 ROUND TRIP
AKRON $5.25
Lv. Chicago 9:00 P.M.

COLUMBUS $5.50 ROUND TRIP
Lv. Chicago 11:00 P.M.

CINCINNATI $5.00 ROUND TRIP
Lv. Chicago 9:20 P.M.

DAYTON $5.00 ROUND TRIP
Lv. Chicago 11:40 P.M.

Phone Central 7200 or apply to ticket agents

PENNSYLVANIA RAILROAD

COUNT UP

your winter's savings in coal

● Another winter about gone. And if you have burned coal or coke *you have saved money—a lot of money.*

Take the home of Fred Wurm at 7700 S. Paulina St., for example. It is not a large house, and yet he scrapped his noisy expensive burner and estimated his savings from coal over five years at $744.20. Quite a tidy sum under the cost of the fuel he was burning.

Or consider the savings of Charles Dorigan. He used another fuel two years ago to heat his small two-story flat, store, greenhouse, and garage at 1641 West 63rd Street. He ripped out his expensive burner and turned to coal heat. An actual check of costs show that his *yearly* saving was $250!

A two-apartment building at 6645 S. Richmond Street figured a five-year saving of $1207.20 by burning coal.

Your savings have been proportionate—unless you have been lured by a so-called bargain in coal and found you were either short-weighted or delivered a poor grade of coal.

Resolve now always to be sure of *all* of coal's savings by buying from a member of the Chicago Coal Merchants Association. He is pledged to deliver full weight and honest grading or forfeit his membership.

CHICAGO COAL MERCHANTS ASSOCIATION

COAL HEAT COSTS LESS

TRUTH SERVICE FULL WEIGHT

© Chicago Coal Merchants Ass'n, 1933

Don't let your TRIBUNE-FEDERAL Accident Insurance Expire!

10% Increase AT NO EXTRA COST!

Each year your Chicago Tribune Accident Insurance is renewed its high value increases 10% until it reaches $11,250.00. Don't lose this extra benefit. Renew—before your policy expires. Send the coupon on Page 3 with $1.25 as directed.

$2,979,599

IN REAL CASH Has Been Paid to Policyholders and Beneficiaries

THROUGH no other newspaper in America can you obtain such broad and liberal accident insurance for so little money. The Chicago Tribune has seen to it that its readers get the best. Proof of this statement is found in the claims paid. $2,979,599.59 in cash has been paid to the holders and beneficiaries of Chicago Tribune Accident Insurance. This is more money BY MANY TIMES than has been paid on insurance issued through any other newspaper in America.

The value of all specific indemnities in your policy increases 10% each year it is renewed during the first five years. Renew at once by sending the coupon on Page 3 with $1.25 as directed. *You are not protected if your policy expires!*

THE BIGGEST INSURANCE BARGAIN IN AMERICA FOR $1.25

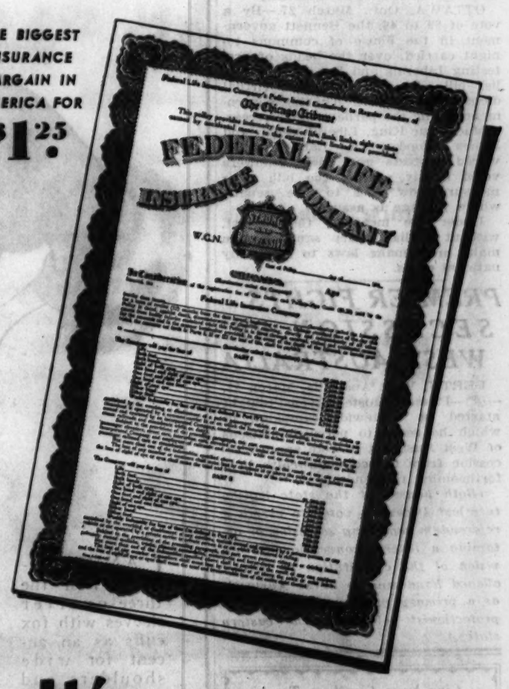

It's RENEWAL time NOW!

Send Coupon on Page 3 with $1.25 for RENEWAL or NEW Policy

Chicago Tribune

THE WORLD'S GREATEST NEWSPAPER

WATER HEARING REVEALS STATE IS NEARLY BROKE

$8,156,000 Deficit Found in Three Tax Funds.

The state of Illinois had a deficit of $8,156,000 on Jan. 1 in its funds raised by general property taxation. By the end of the year it is estimated that this deficit, even after making allowance for $3,000,000 in administrative economies, will have swelled to $15,300,000. This is without consideration of relief expenditures.

Those statements of the condition of the state's finances became available yesterday from the testimony of Joseph J. Rice, state director of finance, given a month ago before Special Master in Chancery Edward F. McClennen in the sanitary district water diversion case.

Receivership at Issue.

Mr. Rice testified at a reopening of the hearing on the application of lake states for the appointment of a receiver to carry out the sanitary district sewage treatment projects, ordered by the United States Supreme court in its mandate of 1930 restricting the district's diversion from Lake Michigan. The hearing had been closed when Master McClennen intimated to attorneys that he would recommend to the Supreme court that the state of Illinois be required to assume the financial burden of construction which the district has been unable to keep up to date because of delinquent tax collections in Cook county.

The hearing was reopened for testimony of Mr. Rice and Gov. Horner upon the present financial burdens of the state. They assured Master McClennen that the state is running sadly behind in meeting its regular expenditures, and that chances of selling $140,000,000 worth of bonds to carry out the program he suggested were negligible. Their testimony did not sway him from his decision to recommend that the state be required to undertake the work, however, for he made such a recommendation in his report to the Supreme court last week.

Mr. Rice's testimony was based upon an examination of the condition of state fiances which he made at the request of Gov. Horner. It included a series of general recommendations for guarding the state government against the virtual bankruptcy which now afflicts local governments in Cook county.

"These figures do not represent the result of an audit," said Mr. Rice in his report, "but were assembled to show the general situation. A complete audit would develop variations."

The state has four large funds wholly or principally supported by the general property tax and administered by state officials. These are the general funds, University of Illinois fund, waterway bond fund, and soldiers' bonus bond fund. Two other funds, the state distributive school fund and the blind relief fund, are collected from general property taxation, but receipts in these funds are disbursed to the counties for expenditure, so that the funds cannot normally incur a deficit if the disbursements keep pace with the receipts.

Three Funds Overexpended.

Mr. Rice found, however, that three of the four funds which the state and University of Illinois officials disburse directly had been overexpended when Gov. Horner took office at the first of the year. The money for these overpenditures was obtained by interfund borrowings such as the city of Chicago has resorted to for some years to keep running.

In the case of the state government the borrowing was principally from the road and motor fuel fund. The three large items contributing to this fund are the gasoline tax, state vehicle license fees, and the federal highway subsidy, none of which, of course, are affected by the year's delay in Cook county tax collections and the tax delinquencies, both in Chicago and downstate, which are responsible for the depletion of the property tax funds.

The general fund, from which all of the ordinary activities of the state are financed, had a deficit of $4,450,000 on Jan. 1. After allowing for $8,000,000 in economies to be accomplished principally by a 10 per cent pay cut for state employes, the expenditures from the fund during the present year were estimated by Mr. Rice at $31,250,000. He estimated that the revenue available during the year will be only $26,195,000, which would increase the deficit to $9,505,000 by the end of the year.

All of the estimates of revenue are based upon the surmise that Cook county will be able to collect only 40 per cent of its 1931 tax levy, and that downstate counties will collect 85 per cent of their 1932 levies. These are the levies in current collection. Mr. Rice estimated that the state's share of collections of taxes delinquent in former years would not exceed $500,000.

Shortage in University Fund.

The University of Illinois fund had a deficit of $290,000 on Jan. 1. It will collect $1,442,000 in taxes during the year, Mr. Rice estimated, but the university plans to expend $1,576,000 from the fund, increasing its deficit at the end of this year to an estimated $424,000.

The waterway bond fund still had $6,000 on hand on Jan. 1, but its payments for bond retirements and interest during the year will exceed tax income so as to leave an indicated deficit of $345,000.

There is already a $3,416,000 deficit in the bonus bond fund. Its required expenditures will exceed receipts by 60 per cent during this year, it is estimated, boosting the deficit to $5,026,000.

That completes the inventory of what may be called the debtor funds. There remains, Mr. Rice said, the condition of the creditor funds from which money is being drawn, aside from the proper disbursements from those funds, to keep the state operating as a solvent business.

Other Funds Face Reductions.

The road and motor fuel fund had $17,936,000 on Jan. 1, including the tax warrants given it from the borrowing funds. The expenditures from this fund will exceed receipts during the year, however, and it is estimated by Mr. Rice that it will be reduced to $15,765,000 by the end of the year. Similarly the cash balances of all other state funds will have been reduced from $4,952,000 to $3,242,000 during the present year.

From this surplus of $19,007,000 at the end of the year must be subtracted the estimated deficits of $15,300,000 to be incurred by the funds supported by general property taxes, since that proportion of the road and motor fuel and miscellaneous funds will be represented, not by cash but by tax warrants issued by the borrowing funds.

That would leave a net cash balance of only $3,707,000 in the state treasury, taken as a whole. In comparison with the monthly cash requirements of the state government this is an insignificant sum, Mr. Rice pointed out. It is a short step from this situation to that of the Chicago local governments, with their overdue pay rolls and defaulted bond and interest payments, he said.

This situation will hold true, however, only if the state confines its sale of tax warrants to its own funds, without attempting sales in the open market. The state now has $7,810,000 in warrants outstanding. Mr. Rice estimated that it will be able to sell $24,574,000 in additional warrants against the levies of 1932 and prior years.

Warrant Sales Restricted.

Tax warrant sales are restricted by law to 75 per cent of the particular levy which secures the warrants. In his computations of the amount of warrants which the state may issue, Mr. Rice apparently assumed that after collecting the major portion of a levy the state might still sell warrants up to 75 per cent of the delinquent taxes. For instance, downstate taxes for 1931 are about 87½ per cent collected, yet in his table of potential tax warrant sales powers he estimated that the state might still sell warrants up to three-quarters of this 12½ per cent of uncollected taxes. It is regarded as improbable that any one would buy such warrants.

In his testimony before Master McClennen, Gov. Horner pointed out that the market for tax warrants narrows as tax collections decrease, and at the same time expressed apprehension that the mounting tide of tax delinquencies in Cook county would spread to downstate counties in the collection of 1932 taxes.

MICHIGAN LEGISLATURE EXPECTED TO SLASH BUDGET $12,000,000

Lansing, Mich., March 27.—[Special.]—Finance committees of senate and house are preparing a state budget for the coming year representing a reduction of one-third from the 1933 appropriations, it was disclosed today by Senator Henry C. Glasner, Charlotte, chairman of the senate committee.

Reductions for state institutions and departments will amount to $12,000,000. A few hospitals, Senator Glasner said, will be spared the maximum cut, but will be reduced 18 per cent.

Among the specific institutional reductions to be recommended are:

University of Michigan, $1,000,000; Michigan State college, $500,000; Traverse City hospital, $101,000; Michigan Home and Training school, Lapeer, $143,000; Ypsilanti hospital, $65,000; Pontiac State hospital, $72,000; Jackson prison, $583,000; Kalamazoo hospital, $15,300.

I'M STAYING DOWNTOWN TONITE CHARLIE, WHERE CAN I GET A GOOD SUPPER?
PIXLEY'S, AROUND THE CORNER, ASK FOR THEIR SUPPER SPECIAL
Supper Special 25¢ AND NO TIPPING
Pixley and Ehlers
RESTAURANTS

BASKIN
MICHIGAN AVE BRANCH
CLOSED

THE ENTIRE STOCK
SACRIFICED
IN A
FINAL
LIQUIDATION
SALE
AT OUR STATE STREET STORE

HART SCHAFFNER & MARX
SUITS
TOPCOATS
OVERCOATS
$14.95 $16.75 $23.75
Slight charge for alterations

Suits in year-'round weight, all-wool fabrics, topcoats right for this spring, and overcoats that will serve you all of next winter

Tuxedos, $23.75 — Shirts, $1.15
Raincoats, $4.95 — Neckwear, 55c
Men's Hats, $2.65 — Sleeveless Sweaters, $1.25
Golf Hose, 95c — Knickers & Trousers, $2.95
Union Suits, 95c — Flannel Robes, $4.95

BASKIN
State Street just north of Adams

...at NATIONAL TEA CO. FOOD STORES

NATIONAL HEADLINERS for a BIG AMERICAN MEAL!

Good, wholesome bread, a delicious cup of coffee and a big, juicy steak smothered in onions—the makin's for a fine American meal. National's expert coffee roasters, master bakers and jolly butchers have combined this week to give you the utmost in value.

Our Breakfast COFFEE

National's expert coffee roasters pride themselves on this mild, fragrant blend. Its fine flavor is popular everywhere and its freshness is assured by its rapid sale. Comes to you packed in a double-lined, moisture-proof bag.

1-lb. green bag 17¢

American Home Full-flavored Coffee. Sealed in air-tight cans 1-lb. can 23¢
National Coffee De Luxe—Vacuum Pack • 1-lb. red can 27¢

Listen In: WBBM 11:15 A.M. daily except Sunday. National Tea Food Flashes. Pleasant Entertainment and Food News by Virginia Clark.

Jell-O 3 pkgs. 17¢
Popular gelatin dessert—all flavors

Peanut Butter 2 10½-oz. jars 25¢
Beech-Nut—Rich and creamy

Lipton's Tea • • ½-lb. pkg. 18¢
Yellow Label Black—Select quality ¼-lb. pkg. 35¢

Blue Ribbon
Malt & Hops or Hop Flavored Malt Syrup set or can 51¢

National's Master Bakers Bring You This Fine Quality Bread—Full Pound Loaf, at a New Low Regular Price

Here's the best bread value in town! American Home Bread is *not a new loaf* made to sell at a new low price. It's a bread that has won many friends for its fine flavor and quality—and its new low regular price is further evidence of National's willingness to pass on every new economy to you.

AMERICAN HOME Whole or Sliced—WHITE
BREAD full 1-lb. loaf 4¢

Milk Bread National's Best—White—Whole or Sliced full 1-lb. loaf 6¢
Rye Bread National's Best—Plain, Caraway or Oldstyle full 1-lb. loaf 6¢
1½-lb. loaf 6¢

Household Needs

Palmolive Beauty Soap 2 cakes for beauty 5¢
Lifebuoy Health Soap 3 cakes 17¢
Seminole Tissue "Cotton Soft" 3 1000 sheet rolls 19¢

Money Saving Food Distribution
NATIONAL TEA CO. Food Stores

An itemized cash register receipt with every purchase.

• AND MAY WE SUGGEST THAT YOU:

Smother your steak with onions.

Dry Onions
Fancy Yellow—A most economical price 5 lbs. 7¢ →
Brown onions in fat and add to gravy before serving

And as a salad, serve sliced tomatoes.

Tomatoes • 2 lbs. 19¢ →
Red, ripe—fancy Florida
Chill tomatoes and slice. Arrange on lettuce and serve with French dressing

And as a vegetable dish, try Escalloped Cabbage.

Cabbage • 3 lbs. 11¢ →
Fancy solid heads
Escalloped Cabbage—Cover cooked cabbage with thin white sauce—sprinkle with buttered crumbs and grated cheese. Bake in oven until crumbs brown

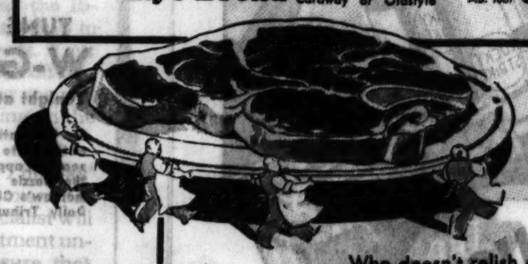

In Our 190 MEAT Departments

STEAK SALE

Who doesn't relish a nice juicy steak? Everyone, from dad to the little tots! It's so rich in vitamins, fat and iron that everyone benefits from its wholesome nourishment.

Porterhouse . .
Club Steak . .
Sirloin Steak
21¢ lb.

March 27-28-29

SLEEP ALL NIGHT!
—Make This 25c Test—
Don't wake up for bladder relief. Physic the bladder as you would the bowels. Drive out impurities and excessive acids which cause the irritation resulting in wakeful nights, leg pains, backache, burning and frequent desire. BUKETS, the bladder physic, made from buchu, juniper oil, etc., works effectively on the bladder as castor oil on the bowels. Get a regular 25c box and after four days if not relieved of getting up nights your druggist will return your money. Make this test. You are bound to feel better after this cleansing and you get your regular sleep. Sold by Walgreen Drug Stores.

Spends Fortune On Sick Stomach; Gets Relief for $2
"Spent untold money, tried doctor after doctor, and tried all the medicine I heard of for acid stomach. Relief was only temporary. I could not eat sharp acids such as pickles, cherries or grapefruit—but now I believe I could eat nails. After starting your treatment I had no more pain, no more misery. Imagine that, after spending all that money, I got relief for $2.00.
Udga Tablets, a doctor's prescription, have a world wide record of success in the treatment of fat baths, excess acid, belching, bloating pains after eating, sour stomach, constipation, heartburn, poor digestion, dyspepsia, gastritis, and other conditions caused by hyperacidity or faulty diet.
Why suffer while you can try this safe and harmless treatment without risk? Get a $1.00 package of Udga Tablets today. Use the entire box and then, if you are not positive that they have done more for your sick stomach than anything you ever used, return the empty box and get your money back. Ask Walgreen's for Udga today and see what a real treatment can do for your sick stomach.
WALGREEN DRUG STORES

EDUCATIONAL
METROPOLITAN BUSINESS COLLEGE
Business and secretarial training. Day and evening classes. Free employment service. BEGIN NOW. 67 S. Wabash. RANdolph 2687

DePaul UNIVERSITY
Downtown College of Liberal Arts and Sciences. Late afternoon, evening and Saturday classes. 180 Courses. Call, write or telephone Registrar, 64 E. Lake St., Chicago.

CENTRAL Y SCHOOLS
Fully accredited day and evening high school and junior college; practical commerce course of college grade. Free Catalog. 19 S. La Salle St. Central 6787.

Northwestern University
Evanston and Chicago, Illinois
8 Complete Schools. Downtown Evening Classes. Write for Bulletin.

COUGHS
Don't let them get a strangle hold. Fight germs quickly. Creomulsion combines the 7 best helps known to modern science. Powerful but harmless. Pleasant to take. No narcotics. Your druggist will refund your money if any cough or cold, no matter how long standing, is not relieved by Creomulsion. (adv.)

STATE TAX BOARD CALLS PARLEY ON COOK CO. MUDDLE

Nixon and Brummel Agree to Attend Meeting.

The state tax commission yesterday requested all interested public officials to appear before the board for a discussion of the order of the board of tax appeals that the 1931 assessed building value of all homes and small flat buildings in the county be reduced 25 per cent.

George F. Nixon and Fred W. Brummel, members of the board of tax appeals, who have been carrying on a controversy with County Assessor Jacobs and other officials over the legality of their order since they issued it last week, accepted the invitation. They asked that any hearings be open to the public. No time has been set for the conference.

Appeals Board Defends Order.

Mr. Nixon and Mr. Brummel issued two statements yesterday in defense of their order, one purporting to show that the order merely corrects inequalities in the 1931 reassessment, in which the appeals board members claim the reductions granted small home owners were much less than those given to other classes of property, and the other showing the small effect which the reduction, if carried through, will have upon the total tax revenue of the county. It will reduce the total tax collections only 2.5 per cent, the appeals board contends.

Such a reduction, which would cut the revenue of the state and all Cook county governments by about $6,500,000, could not possibly affect the validity of tax warrants, which may be issued up to only 75 per cent of the levy, Mr. Nixon and Mr. Brummel contend. However, Attorney Henry E. Cutler, a leading authority on municipal securities, has held that the appeal board order is illegal and would have a highly detrimental effect on the salability of tax warrants.

Announce Comparative Figures.

In support of its contention that the 1931 reassessment showed "illegal discrimination against home owners in favor of other classes of property," which its order is designed to correct, the appeals board submitted figures on the assessment reductions granted all property in certain areas, which are either occupied wholly by income producing property or wholly by a residences and two and three flat buildings. The figures on some of these areas, with the average assessment reduction and average tax reduction or tax increase below 1930 figures, follow.

	Assessment reduced pct.	Taxes reduced pct.
INCOME PRODUCING PROPERTIES.		
Area bounded by—		
Halsted and 63d streets, one block in each direction from the intersection	37.7	33.1
Broadway, Magnolia and Lawrence avenues, Lafayette parkway	40.1	34.1
Racine, Magnolia, Lawrence and Leland avenues	51.3	46.4
Lawrence ave., Broadway and the "L"	42.7	46.4
Chicago river, Lake Michigan and Roosevelt road [downtown business district]	28	21.5
HOME AND SMALL FLAT AREAS.		
Long, Linder, and Cullem avenues and Hutchinson street	22.	3.6
Linder, Luna and Wellington avenues and George street	2.3	*3.
Sheffield and Clybourn avenues, Clay and Osgood sts.	14.4	5.5
18th and 19th sts., 59th avenue and 59th court [Cicero]	2.3	*5.3
19th and 21st streets, 58th avenue and Austin boulevard [Cicero]	10.4	*4.3

*Denotes increased tax bills for 1931 over 1930.

Mr. Nixon and Mr. Brummel also asserted that assessments on bungalows and cottages had been reduced only 9.27 per cent in the county at large, while assessments on medium and large apartment buildings, store and apartment buildings, public garages, banks, and theaters were reduced an average of 23.83 per cent.

Rockford Minister Given Life Pastorate by Church

Rockford, Ill., March 27.—(AP)—The Rev. John Gordon has been elected "pastor for life" of the second Congregational church here after 21 years as its minister. It is believed to be the first time such a distinction has been conferred in the history of the Congregational church in America.

MRS. WALKER GRANTED DIVORCE DECREE FROM N. Y. FORMER MAYOR

Miami, Fla., March 27.—(AP)—Mrs. Janet Allen Walker today received a final decree of divorce to conclude the suit she brought some time ago against James J. Walker, former mayor of New York City.

Mrs. Walker asked for the divorce on a plea of desertion. Walker, now in Cannes, France, did not appear at the hearing.

Mrs. Walker made no request for alimony and testified that Walker had supported her since the time he left their home. She wept frequently on the witness stand as she discussed her married life with the former mayor.

COUNTY BOARD VOTES $600,000 FOR 8,000 BILLS

Some of Small Debts Are Five Years Old.

The county board voted yesterday to pay about 8,000 of its back bills, some of which have been due since 1927.

The bills range in amount from 34 cents to a few hundred dollars. They were contracted largely during the years 1929, 1930 and 1931, although some run two years farther back. Larger creditors of the county have as a rule been paid in tax warrants, leaving only the small bills to be settled by cash.

Pay Up to December, 1931.

The bills to be paid are the ones contracted up to Dec. 1, 1931, the end of the county's fiscal year. The funds, about $600,000, will come from the county clerk's and county treasurer's fees for 1931 tax extensions.

The bills are for hammers, nails, drugs, spring water, seeds, food and numerous other items the county purchases in maintaining its institutions. Following are a few examples of the bills to be paid:

Clark & Barlow Hardware company	9.50
Eastman Kodak Stores	71.46
Dobkin Electrical Supply company	6.80
George B. Carpenter & Co.	11.44
Liquid Carbonic company	192.00
Auto Power Door company	8.00
Bay Chemical company	27.60
Central Scientific company	124.73
Cities Service Oil company	65.60
Crane company	36.28
Hinckley & Schmitt	199.50
Williamsport Wire Rope company	12.18
Vaughan Seed Store	17.95
Boylston Steam Specialty company	108.07
Crescent Washing Machine company	85.72
Burroughs Adding Machine company	7.75
A. B. Dick company	1.50
Consolidated Ribbon and Carbon Co.	.50
Bauer & Black	44.00
Parke, Davis & Co.	9.57
Crescent Dental Manufacturing Co.	28.95

The county had advertised for bids to be received yesterday for $1,600,000 worth of poor relief bonds, but Frank Chambers, superintendent of public service, informed the board members that there were no bids submitted.

Mr. Chambers will seek to give the bonds to creditors of the county in payment for supplies furnished for relief activities before Feb. 6, 1932.

The legislature authorized the county to issue the bonds to defray relief expenditures, which it was held the Illinois emergency relief commission could not assume because the debts had been incurred before the commission was authorized by law.

Katherine MacDonald and Wealthy Mate Reconciled

(Picture on back page.)

Hollywood, Cal., March 27.—(AP)—Mary MacLaren, former screen actress, said today that her sister, Katherine MacDonald, once known as the "American beauty" of the silent screen, has decided to forget the differences with her millionaire husband, Christian R. Holmes of Santa Barbara. Miss MacLaren said the couple were visiting in Washington, D. C. Miss MacDonald's divorce complaint in 1931 charged that her husband beat her. Holmes is the nephew of Max Fleischmann, yeast manufacturer.

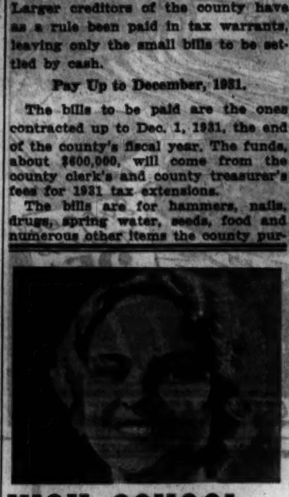

HIGH SCHOOL PIMPLES DON'T BELONG

High school days—boys' and girls'—are days of social contacts. Pimples are embarrassing to both. They are unwelcome visitors, but they need not stay. Apply Poslam every night and tell them good-bye. Social popularity and clear complexions go hand in hand. Get Poslam at any drug store, 50c.

Convincing, Test-box Free; Write: Poslam, Desk 8, 284 W. 54th St., N. Y.

EFFECTIVE

Squibb Aspirin tablets are firmly compressed to keep them from crumbling in the box or leaving bitter-tasting particles on the tongue. Yet they disintegrate quickly when dropped in water or when swallowed whole. Hence they are Effective—and *promptly* so! Buy the 12-tablet box for purse or pocket—the 100-tablet bottle for home economy.

Insist on Squibb Aspirin—obtainable at all true-service drug stores.

Say "SQUIBB ASPIRIN *Please*"

Look for the name before you buy

True Bills Charge Thefts by Two Hospital Patients

Two youthful patients of the tubercular ward of the Oak Forest Infirmary were reported named in true bills voted yesterday by the grand jury, charging them with robbing four women patients at the infirmary. The two accused are Americo De Carlo, 18 years old, 1641 Washburne avenue, and George Foushi, 20, 1438 Wallace street, Chicago Heights.

Robbers of Delicatessen Shoot Owner and His Dog

Gus Zarnow was shot in the left ankle last night by one of two robbers in his delicatessen at 1858 Belmont avenue. The robbers also shot his police dog when the animal attacked them. They fled after getting $14 from the cash register.

Coughs QUICKLY YIELD TO PERTUSSIN

Subscribe for The Tribune

Two Trained Nurses Tell How They Lost Ugly Fat

Miss Lola Sharp

With New Battle Creek Reducing Treatment

Mrs. Francis Rudolph

Lost 45 Pounds

"I tried all kinds of reducing remedies in vain, but when BonKora, the Battle Creek Reducing Treatment, was originated I investigated and found it was just what I needed. It has taken off 45 pounds in 6 weeks. My bust reduced 6 inches, my waist 12 inches, my hips 10 inches. I wear dresses 4 sizes smaller. BonKora gave me new health too."—Miss Lola Sharp, Registered Nurse, Bristol, Indiana.

Loses Own Fat—Recommends to Fat Patients

"It was a lucky day for me when I heard of BonKora. Other remedies had failed to reduce me but BonKora took off 40 lbs. in 6 weeks. I am now the correct weight for my height. I found it harmless too. In fact, it made me feel stronger; ended digestive troubles. I look 10 years younger, too, since I lost all those pounds of excess fat.

"I am a Registered Nurse and I always recommend BonKora to my patients if they are stout. Those who have taken it report splendid results, losing fat, gaining health."—Mrs. F. Rudolph, Registered Nurse, 4527 Park Ave., Chicago, Ill.

Harmless, Pleasant. Eat Big Meals

See Fat Go Quick—or No Cost

Trust a trained nurse to recognize the best way to lose her ugly fat. Others also say that BonKora, the new Battle Creek Reducing Treatment, took off fat after other methods failed. They lost 15 to 40 lbs. in 3 to 6 weeks. Mrs. Grace Moran, 2249 Lake St., Kalamazoo, Mich., lost 50 lbs. in 12 weeks. She gained new health too.

Reduce fat all over if you wish. Or if you are just fat around waist, bust or hips, this fat goes first. Then when it is gone, you can stop if you don't want to reduce elsewhere.

Get BonKora from Walgreen's today. It reduces fat new "3 stage" way. Triple action: triple speed. Take a little BonKora daily to help body function properly. EAT BIG MEALS of foods you like, as explained in BonKora package. Don't get too thin. Reduce to normal, healthy weight. Then stop reducing and hold your new slender figure.

Healthful, Pleasant Way

No dangerous drugs in BonKora. In fact, the treatment *builds health* while reducing fat the *quickest way.*

Don't be fat any longer. Get a bottle of BonKora from Walgreen's today. If not delighted with quick loss of fat, manufacturer refunds money you paid for this bottle. *You don't risk a penny.*

Chicagoans, Once Fat, Praise BonKora

What BonKora Treatment has done for these people it should do for you. These testimonials are *genuine.* They were written in gratitude by users of BonKora, delighted at quickly losing their ugly fat.

Loses 33 Lbs. Gains Strength

"I have tried many things for reducing, but never found anything to equal BonKora. I didn't starve, either. BonKora took off 33 pounds in 4 weeks. Got rid of headaches and blood pressure spells. It relieved my rheumatism. Now I can do all my housework once more."—Mrs. Katherine Lukas, 7449 Parnell Ave., Chicago, Ill.

Lost 61 Lbs. Reduced Bust, Waist, Hips

"I weighed 200 lbs. before taking BonKora. Now weigh 139. Lost 61 lbs. in 18 weeks. Reduced bust 6 inches, hips nine inches, waist 12½ inches. Used to wear 44 dresses. Now wear 18. Headaches and indigestion all vanished."—Miss Lillian Kahn, 3066 Roosevelt Road, Chicago, Ill.

Big Bottle of BonKora Only 98c at All

WALGREEN DRUG STORES

MAKE THIS TEST	Fat Goes Quick —or No Cost

When you lose fat this new, harmless, healthy way, you feel peppier; look younger and prettier. The manufacturers of BonKora KNOW what it will do for you so they make this GUARANTEE: Get a bottle of BonKora from Walgreen's today. If not delighted with quick loss of fat, new health and younger looks, manufacturers refund money you paid for this bottle. You don't *risk a penny.* So start taking BonKora, the new Battle Creek Reducing Treatment, today.

Luckies Please!

Lake Louise, Canada

In every corner of the world, both here and overseas, wherever you find joy in life, 'tis always "Luckies Please"

Luckies are distinctive in character ...unique in mildness

The wide world over, people want a cigarette that has *character* . . . and *mildness* . . . That's why they choose Luckies.

The "Cream of the Crop"—in those four words, you have the reason for Luckies' *character*—a character that sets them apart from all other cigarettes. The choicest tobaccos are aged and mellowed for nearly three years . . . and *then* "Toasted" for *true mildness.* For these two reasons—Character and Mildness—"Luckies Please!"

because "It's toasted"

Copyright, 1933, The American Tobacco Company.

$2,500 IN CASH PRIZES for solving SEALS OF THE STATES IN CROSSWORDS

SOLVE THE PUZZLE AND NAME THE STATE.

THE SEAL OF A STATE APPEARS IN EACH PUZZLE.

A new puzzle appears each day in the Daily Tribune. Hold all puzzles until you have the complete set of 48. Then send them in. For rules and previous puzzles get back copies from your newsdealer or the Tribune.

TUNE IN W-G-N

Tonight at 8:30

for dramatization of the State whose seal will appear in the puzzle in tomorrow's Chicago Daily Tribune.

No. 32—CHICAGO TRIBUNE'S "SEALS OF STATES"

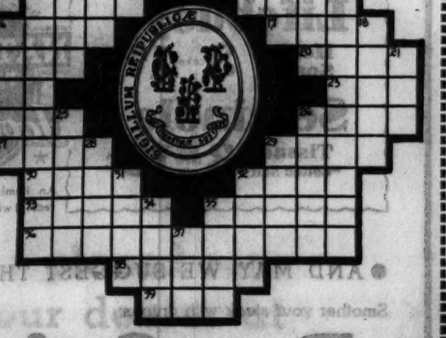

The Name of the State Whose Seal Appears Here Is:—

(Write Name of State Here)

HORIZONTAL

1. Vast expanse
4. Taut
6. State of being pals
12. Bay window
13. Concerning
14. Appellation
15. Eastern canal
16. Poker stake
17. Protuberances
19. Untrammeled
20. Quantities
22. Segment of a circle
23. Expire
24. Lavish affection upon
26. Subtle consideration
27. Inclination
29. Eight quarts
30. Calm and unruffled
32. Separate
33. Agitated
35. Like a piece of photo material
36. Written recommendation
38. To look joyous
39. Deer

VERTICAL

1. Marine aquatic mammal
2. Finish
3. On the ocean
4. Woody plant
5. Anglo-Saxon serf
6. Name of state whose seal is pictured
7. Make a speech
8. Actor
9. In this spot
10. Pertaining to part of the skull
11. Extinct flying reptile
16. Dart
18. Adhere
19. Passing mode
21. Outfit
25. Run away to be married
26. Layer of gray matter in brain
28. Deprivation
29. Dialect descended from Sanskrit
31. Permits
32. Languish
34. Occasion
35. People
37. Unit of wire measure

THE NEXT CROSSWORD PUZZLE WILL APPEAR IN TOMORROW'S TRIBUNE

© 1933, Chicago Tribune

OPEN 2D TRIAL OF 7 NEGROES ON RAPE CHARGE

Defense Battles to Knock Out Indictment.

Decatur, Ala., March 27.—(AP)—A legal battle to set aside the indictment against seven Negroes charged with attacking two white girls was launched in Morgan Circuit court today. The defense sought to establish its contention that the defendants had been deprived of their rights through exclusion of Negroes from the grand jury that indicted them.

The action, forerunner of the second trial of the Negroes, who once were sentenced to death at Scottsboro, Ala., and who were granted a rehearing by the United States Supreme court, began after several hours' delay in transferring the defendants from the Jefferson county jail in Birmingham to Decatur.

No Disorder at Trial.

An escort of National Guardsmen surrounded the Negroes as they were brought into the courtroom, but there was no disorder.

Samuel S. Leibowitz of New York, chief of defense counsel, and Attorney General Thomas E. Knight Jr., directing the prosecution, clashed frequently as the former sought to prove through witnesses that Negroes "habitually were excluded" from juries in Jackson county.

While the defendants drowsed against the wall behind the counsel table, occasionally showing interest in the proceedings, the attorneys who seek their freedom read into the records an amended petition to quash the indictments.

Leibowitz, in presenting his case, declared "there has never been a Negro on an Alabama jury."

Attorney General Knight in a brief statement denied the allegations.

"We will show the court no such administration of the laws that negroes are systemically excluded from the juries."

J. S. Benson, editor of the Progressive-Age at Scottsboro, was the first witness.

Knight Takes Up Questioning.

Leibowitz asked Benson if he knew of a Negro ever serving on an Alabama jury.

"I don't know that one ever has," he replied, and Knight took up the questioning.

Knight read the jury qualifications calling for good character, sound judgment, and qualifications as to age, property and intelligence.

"I know some good Negroes, but as Negroes go, I think that sound judgment would get them," Benson said.

"Most all Negroes will steal," he replied to a question by Leibowitz.

A ripple of laughter occurred, several of the defendants joining in the laughter.

Asked what he meant by Negroes lacking "sound judgment," Benson responded that they were "not trained, and I might say the same applies to women." There was laughter again.

SCHOOL SYSTEM OF WINNETKA IS ISSUE AT POLLS

Two factions in Winnetka are battling over control of the suburb's school system. Charges are being made by the Independent party that the present school authorities are teaching pacifistic Socialism, directly or indirectly. These accusations are denied by the authorities, who quote nationally known educators as approving the Winnetka educational program.

The fight will be determined at the election on April 8. The Independent group has put up a ticket consisting of Arthur G. Henning, for president, and Allen A. Wright, Mrs. H. Virginia Koch, and Mrs. Gertrude Galloway, for trustees. The regular ticket will include Clarence B. Randall, for president, and Robert B. Brown, Mrs. Hildegard W. Warfield, and Mrs. Beatrice C. Rothschild, for trustees. Mr. Randall is the present president of the board.

Center of the attack of the Independents is Carleton Washburne, superintendent of Winnetka schools and founder of the system now used. One of the features of this system is the unit plan whereby aggressive children may advance ahead of their classmates in proportion to their individual achievements.

Chinese Movie Actor Slain; Suspect Held; Girl Quizzed

Los Angeles, Cal., March 27.—[Special.]—Ung Yuck Ming, 38, motion picture actor and athlete, was shot to death today. Robert Chung, 31, later held as the slayer, was arrested after a chase. It was thought the actor had been killed because of a woman. Police questioned Emma Young, 18, a motion picture extra of Chinese-American parentage. The slain actor had been an athlete at Los Angeles schools.

CHILD DIES OF INJURIES.

Alton, Ill., March 27.—(AP)—Helen Laalach, 6, died today of injuries suffered Friday when an automobile struck her as she was chasing a dog in the street.

ENJOY THE TASTE OF REAL GIN FLAVOUR

There's a world of difference between Holloway's London Dry and synthetic concoctions. Holloway's is the only genuine, imported distilled gin (non-alcoholic). Distilled in London since 1630. It is real gin, minus the 45 per cent of alcohol, to comply with the law. Not expensive and for sale by all good food shops.

HOLLOWAY'S LONDON DRY

Sole U. S. Agents

B. B. DORF & CO., Inc., 258 W. 31st St., N. Y.

Ousted from Office

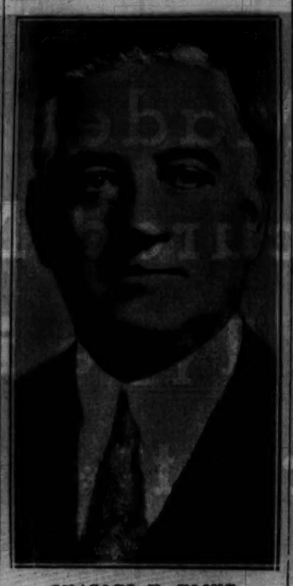

CHARLES H. KLINE.
[Acme Photo.]

Philadelphia, Pa., March 27.—(AP)—Judge Thomas H. Finletter today issued an order ousting from office Mayor Charles H. Kline of Pittsburgh.

The order modifies the sentence imposed on the mayor as a result of his conviction on a charge of malfeasance in office in connection with alleged illegal letting of city contracts.

He was sentenced to six months in jail and fined $5,000. The modified order eliminates the jail term, ousts him from office and allows the fine to stand.

VICTIMS BATTLE ROBBERS; SHOOT ONE, SAVE $15,000

Frank J. Palzen, 2932 North Sawyer avenue, owner and manager of the Commerce Armored Car Protection company, and his brother, Thomas, saved $15,000 from two gunmen yesterday when they attempted to hold them up in the office of the company on the seventh floor at 211 West Wacker drive. Frank shot and seriously wounded one of the bandits and Thomas disarmed the other man, who escaped.

The wounded robber identified himself at the Bridewell hospital as Jack White, 28 years old, 4619 South Troy street. He refused to name his companion.

Thomas Palzen was getting the money, collected from theaters, ready for transportation to a loop bank when the bandits followed Frank into the office. They ordered the brothers to raise their hands. Instead Frank seized the revolver of the bandit nearest him, while Thomas struggled with the other bandit for possession of his weapon, a sawed-off shotgun.

As the four struggled the shotgun was discharged, ripping a hole in the ceiling plaster. Finally Frank knocked his adversary down and fired at close range. The other bandit fled.

One Fatal Auto Accident Raises Year's Toll to 191

Joseph Zaremba, 31 years old, 2134 Fowler street, a mechanic, was fatally injured last night when he was struck at Hirsch street and Western avenue by an automobile driven by Andrew Brenner of 24 North Main street, Park Ridge. Zaremba died in St. Elizabeth's hospital. His death increased the 1933 Cook county motor tool to 191.

SCHOOL PAY DAY POSTPONED; NO CASH AVAILABLE

City Lacks Funds to Buy Board's Tax Warrants.

The city has no cash available now for investment in school tax warrants to provide a pay day for board of education employes, it was announced yesterday following a conference in the office of Acting Mayor Corr.

City Controller Szymczak said that all of the city's cash at present is held for the accounts of trust funds, such as the special assessment fund, which City Treasurer Kearns is barred from investing. However, Mr. Kearns said that because of the delay in reopening a number of banks and the number of checks which have been returned to him for that reason, the exact condition of the various city funds is unknown. He said that later examination may show some money which is free for investment in school warrants.

There is also about $400,000 in the school playground and free textbook fund which might be diverted to meet a school pay roll, Mr. Kearns reported. It requires more than $2,000,000 to pay the school employes for two weeks.

Will Interview Dewey.

School Trustees Joseph Savage and Helen Hefferan, who attended yesterday's conference, are to interview Charles S. Dewey, chairman of the subcommittee which has been selling tax warrants for the citizens' committee, and ask him when he expects to have cash available for the city, county and school board.

Mr. Dewey has taken the attitude that he cannot complete his negotiations with large business concerns for the sale of tax warrants until the general assembly legislates on the authority of the city council to elect an acting mayor, thus making valid any warrants signed by Acting Mayor Corr.

A massmeeting of teachers to urge drastic action to obtain back pay will be held Friday afternoon at the Auditorium theater. The meeting was announced by William J. Page, president of the Chicago division of the Illinois State Teachers' association. The back salaries of teachers and other school employes amount to more than $27,000,000.

Acts to Redeem Warrants.

Steps were taken yesterday by Howard P. Savage, business manager of the school system, to start the redemption of 1931 board of education tax warrants from tax collections. Legal doubt over the validity of Acting Mayor Corr's signature on checks has held up the redemption, with the result that more than $400 a day is being piled up in interest.

Mr. Savage said that following a conference with City Treasurer Kearns it had been decided to go ahead on the assumption that the de facto mayor's signature is legal.

Notices were sent out to holders of tax warrants to present them at the school board offices in the Builders' building at La Salle street and Wacker drive before April 1. According to plans redemption of the warrants will start about April 5.

Warrants to the extent of $2,179,750 will be redeemed. The amounts available in the various school funds are as follows: Educational, $1,070,000; building $709,750; bond redemption, $350,000, and playground, $20,000.

ENGINE KILLS SWITCHMAN.

Hugo Meyers, 45 years old, 3143 North Hoyne avenue, was killed yesterday afternoon by a switch engine in the Chicago and North Western railway yards near 1900 Diversey avenue.

Hungry School Children Fund

There are 15,000 children who go to public school hungry every morning. A dime a day will furnish a substantial noonday meal for each of them.

I will contribute $..... weekly.....ment, monthly, or the enclosed donation.

Signature.....

Fill out and address to The Hungry Children's Fund, CHICAGO TRIBUNE.

$25 FOR HUNGRY PUPILS RECEIVED FROM CALIFORNIA

News of the good work the Hungry School Children's fund is doing in Chicago has reached California, causing Emil Marten of Pasadena to send $25 to the fund yesterday. He sent the gift in memory of his daughter, Bertha Marten.

Two $50 gifts that helped swell the fund to the largest total in many a day came from C. Newton and Samuel Howard. These donors have made several previous gifts. Among other gifts was $3 from girls who signed a pledge not to eat any sweets during Lent. The anonymous writer explained that for each offense a 5 cent fine was imposed.

The gifts rose to $159.35 yesterday. Acknowledgment is made as follows:

$50.00—C. Newton, Samuel Howard.
$25.00—G. F., In memory of Miss Bertha Marten.
$5.00—Lucretia Johnson.
$2.00—Fines for eating sweets during Lent.
$1.00—N. N. Royal, O.
25c—Leonard Ferrell, Jacksonville, Ill.
10c—F. W. Virden.

Total ..... $ 159.35
Previous acknowledgment..... 22,653.32

Grand total $22,812.67

Contributions should be sent to the cashier of THE TRIBUNE, Tribune Tower.

HUNT RACKETEER IN BEAUTY SHOP OWNER'S MURDER

"Dynamite Pete" Cuniff, labor racketeer, was sought by police yesterday for questioning about the murder of Frank Interlande, 35 years old, owner of a prosperous chain of loop beauty parlors, who was found shot to death early Sunday in a ditch at Stony Island avenue and 154th street.

Alfred Peluso, 2633 South 59th avenue, Berwyn, a barber employed in one of Interlande's shops, was questioned in the Interlande home at 2233 Parker avenue by Lieut. Robert Seider of the county highway police. Peluso said he gave his employer a hair cut and shave Saturday evening and that Interlande had told him he was going out on a party with six couples and was to meet them at State street and Jackson boulevard.

The search for Cuniff was started when police learned that attempts had been made recently by labor racketeers to "muscle in" on the beauty parlor business by organizing employes.

Gives Gold for Currency; Is Robbed on Way Home

Mrs. Anna Toso, 8447 Buffalo avenue, went to a bank yesterday and exchanged $460 in gold for currency. As she alighted from a street car at 79th street and Brandon avenue two men leaped from an automobile, seized her purse, and drove off with it.

PUT IDLE RELIEF ON EARNED BASIS, HORNER IS URGED

County Board and A. of C. Ask New Commission.

Reorganization of the machinery for relief of the idle will be recommended to Gov. Henry Horner today in a plan approved by the Cook county board and the Chicago Association of Commerce. Chief features of the proposal are the creation of a new state commission and the expansion of plans to place aid on an earned basis.

The program, which has been designed to strengthen some of the weak spots of what was started as a temporary relief undertaking, but has now grown into one of the greatest problems of the state, calls for the appointment by the governor of a commission of not more than seven members. They are to be selected for their "known public spirit, social viewpoint, and business judgment."

See Efficiency in Plan.

This commission, it is argued, would be compact and free from political pressure, and it is proposed that it should take direct supervision of the machinery set up by the relief organizations and of the procedure under which funds for the idle are to be distributed.

One important recommendation reads: "The relief commission thus proposed shall be required to develop specific and feasible plans for utilizing constructively the time, skill, and labor of unemployed workers to the end that the community may benefit through a reduction of present and future governmental and social costs and at the same time conserve the self-respect and morale of the beneficiaries of unemployment relief which are bound to be impaired through the receipt of direct relief for which nothing is given in return.

Horner Waits on Washington.

Gov. Horner, it has been indicated, has been holding in abeyance the reorganization of the relief machinery pending the activities at Washington to obtain further loans from the federal government.

The recommendations set forth that in view of the magnitude of the task of relief, amounting to millions of dollars monthly, it is imperative that the funds be administered in the most efficient manner possible "to the end that every dollar spent for unemployment relief should be utilized to the utmost in preventing privation."

DETROIT

ONE-WAY $3.50 — 60-DAY RETURN PRIVILEGE

Good only on 27 day, on certain motor buses. Hundreds of reductions, up to 33⅓%.

ROUND TRIP $6.00

WABash 7700

Union Bus Depot, 1137 S. Wabash, Loop: 170 N. State, Sherman Hotel

GREYHOUND

Subscribe for The Tribune

BOLTS HIS LUNCH

—but his digestion is "clicking"

What the man with a "cast-iron stomach" really has is six-hour digestion. If you suffer from a slow stomach, taking soda won't help matters. Do this:

Get some diapepsin at the drug store. Each tablet saves the stomach half an hour's work. If your digestion is an hour slow, two tablets after eating will correct it. No distress. Not even any gas or sourness. Take this precaution after every heavy or hurried meal until your stomach seems able to do its work without help.

Pape's Diapepsin has ended all food fear for many men and women who once had to pamper their stomachs.

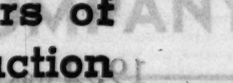

BALDNESS WORRY YOU?

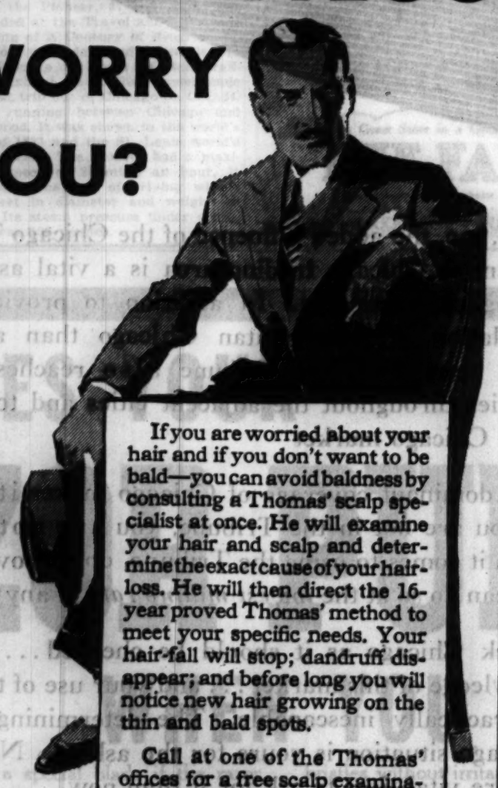

If you are worried about your hair and if you don't want to be bald—you can avoid baldness by consulting a Thomas' scalp specialist at once. He will examine your hair and scalp and determine the exact cause of your hair-loss. He will then direct the 16-year proved Thomas' method to meet your specific needs. Your hair-fall will stop; dandruff disappear; and before long you will notice new hair growing on the thin and bald spots.

Call at one of the Thomas' offices for a free scalp examination. The Thomas' specialist will not accept you for treatment unless he is reasonably sure that you will obtain satisfactory results. Come in today and learn the truth about your hair and scalp.

THE THOMAS'

World's Leading Hair and Scalp Specialists. Over 45 offices
Loop—30 W. Washington St.; Men, Suite 603; Women, Suite 600
West Side—4010 W. Madison. North Side—4753 Broadway
South Side Offices—6306 S. Halsted St. and 6850 Stony Island
HOURS—10 A. M. to 8:30 P. M. SATURDAY to 7 P. M.

PRIMA BEER

April 7th

Orders taken for early delivery

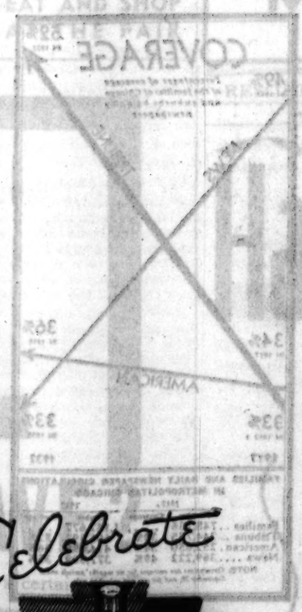

Celebrate National Beer Day April 7th

Oh! boy, how that first sip of Prima Beer will register after years and years of waiting. What surprise satisfaction in that first day greeting of a flavor so exquisite, so noticeably finer than the best our fathers drank.

This, the product of a highly advanced brewing art, will more than satisfy those who have always expected the unusual from Prima.

Thousands have already placed reservation orders. See your dealer at once. For case deliveries, telephone the brewery.

FOAM NUMBER
MOHawk 2300

PRIMA COMPANY
825 Blackhawk Street • • • CHICAGO

"With the Chicago Tribune, We Made Definite Progress in Chicago and Secured New Dealers of the Finest Type in the Outside Market"*

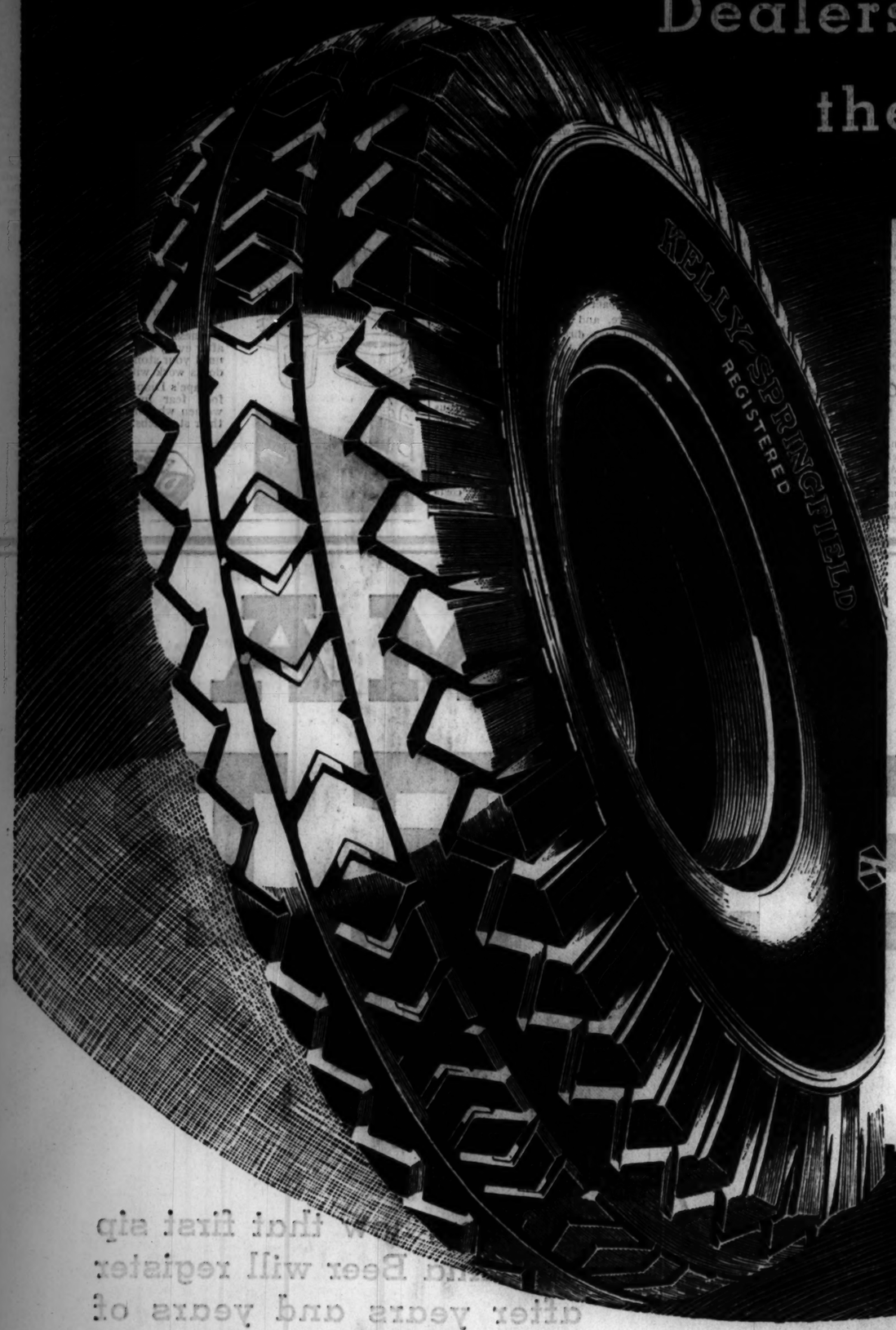

KELLY-SPRINGFIELD TIRE COMPANY
(New York)
General Sales Department

General Offices
1778 Broadway
New York

1778 Broadway
New York

Cable Address
Keltire New York
All Codes

March 1, 1933

The Chicago Tribune
Tribune Tower
Chicago, Illinois

Gentlemen:

Just a year ago we were studying markets and newspapers in preparation for the intensive Kelly-Springfield 1932 merchandising drive.

At first glance Chicago appeared to be a difficult problem. We knew that it was a bitterly competitive market, to which the leading members of the tire industry had devoted their major efforts for years. Nothing but an outstanding advertising effort therefore could hope to accomplish our objective.

We finally selected the Chicago Tribune, which we used exclusively in your market, not only because of its influence and coverage in the Metropolitan area, but also because of its real effectiveness in the territory outside of Chicago.

Now, as we are about to inaugurate our 1933 newspaper advertising, it seems only fitting to express our appreciation of the part The Tribune played in our 1932 merchandising campaign.

First, and most significant, is the fact that we made definite progress in Chicago. Of equal importance is the fact that we were able to secure new dealers of the finest type in the outside market who cooperated with us with real enthusiasm -- all of which bodes well for the future.

The advertising power of The Tribune, backed by the unceasing and intelligent merchandising cooperation of your staff, helped bring these results, which were very pleasing to all of us. It contributed no small share, we feel, to the real progress that our company made in your market during a very difficult year.

Very truly yours,

KELLY-SPRINGFIELD TIRE COMPANY (New York)

E. J. Langham
Advertising Manager

E. J. Langham
rt

1932 was a *good year* for Kelly-Springfield in Chicago . . . a year in which they concentrated their entire Chicago advertising in the Chicago Tribune.

Kelly-Springfield know the facts of the Chicago situation. In previous years they had used other Chicago papers, so they had definite records to go on when they selected the Tribune *exclusively* for their 1932 campaign.

They know . . . by the proof of their own sales records . . . that the Chicago Tribune covers the entire Chicago Market, adequately . . . completely . . . economically.

They understand that the Chicago Tribune, in providing 52% coverage of *all* city and suburban Chicago families, actually provides practically complete coverage of all Chicago able-to-buy income groups.

Behind this significant statistical statement is the even more important fact that the Tribune exercises the most forceful influence in what these well established families *desire* and *buy*.

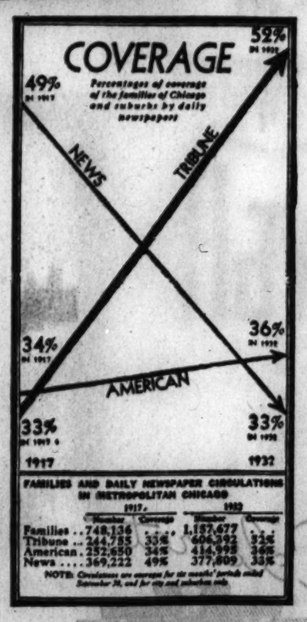

Then, too, the added influence of the Chicago Tribune throughout the entire Chicago trading area is a vital asset in every Kelly-Springfield campaign. In addition to providing 191,000 *more* circulation in metropolitan Chicago than any other Chicago daily newspaper, the Tribune also reaches 170,000 *preferred* families throughout the adjacent cities and towns composing the great Chicago market

This dominant coverage of Chicago makes it literally true that "if you are not in the Tribune, you are not in Chicago". And, when it comes to using the Tribune, do not overlook the fact that you can do so at the *lowest milline rate* of any Chicago newspaper.

Check Chicago as it should be checked . . . get real, first-hand knowledge of this market . . . and your use of the Chicago Tribune is practically inescapable. The determining data of the entire Chicago situation is yours for the asking. Never has there been a more vital time to ask for it than now.

Chicago Tribune

WORLD'S GREATEST NEWSPAPER

1 SLAIN, 2 SHOT IN MINER FIGHT; SAY STRIKE FAILS

Progressive Leader Dies in Pistol Battle.

West Frankfort, Ill., March 27.—[Special.]—John Ward, 45, leader of the striking Progressive Miners' union of West Frankfort, was shot to death in a pistol fight with two members of the United Mine Workers here today. His antagonists, Clarence Cooper and Elmer Donaldson, both of Eldorado, were wounded.

Ward, a member of the relief committee of the Progressive group, has recently been active in exposing twenty-five men alleged to have received public aid while they had bank balances. When Ray Edmundson, president of the local United Mine Workers, and John Moulin, member of the scale committee, walked into the telegraph office, Ward followed.

According to Edmundson and Moulin, Ward leaned over the counter and read a telegram Edmundson had written, whereupon they threw him out of the place.

Report Ward Opened Fire.

Ward was walking away, according to other witnesses, when Cooper and Donaldson advanced upon him, and he opened fire. Cooper and Donaldson had been brought here Saturday night, it was learned, to assist local officers in identifying any Saline county Progressives, who might enter Franklin county in an effort to shut down the mines in a strike called by the Progressives for today.

Before they took cover behind trees, Cooper was hit in the left breast and Donaldson in the left arm. Sniping from behind the tree trunks, they killed Ward as he reached the steps of the Stone undertaking rooms across the street. They were later removed to the local hospital.

Following a mass meeting at Ziegler, Progressives had sent airplanes aloft to scatter pamphlets calling for a strike today in Franklin, Williamson and Saline counties, stronghold of the United Mine Workers.

200 Deputies on Job.

The Frankin county sheriff, Browning Robinson, had 200 special deputies out to prevent picketing at the six mines in this county. All six mines hoisted coal today and operators termed the strike a "affilure."

Individual mines reported depleted crews, however, without releasing figures on the number reporting for work. Progressives have claimed that 85 per cent of the United Mine Workers have been kept at work under duress and were secretly pledged to quit when Progressive headquarters called a strike. To this claim, operators and county officials retorted that all mines would be operating normally tomorrow.

FIRST UNIFORMS FOR WORLD'S FAIR POLICE ARRIVE

(Picture on back page.)

The first of the new uniforms which World's Fair policemen will wear arrived at the Administration building of A Century of Progress yesterday.

The uniforms are modeled after those of the Canadian Northwest mounted police and will be worn by 200 policemen chosen from the south park board's eligible list when the fair opens June 1. Later another 100 policemen will be placed on duty at A Century of Progress. They will be paid by the World's Fair organization.

Instead of the breeches and puttees of the Canadian mounted police uniforms the World's Fair police will wear long trousers of navy blue with a yellow stripe on each leg. Combined with this will be a tunic of scarlet with brass buttons, patch pockets, and Sam Browne belts of black leather. Tropical helmets of white will be worn with leather chin straps.

Indian Police Fire on Mob; One Slain, Several Injured

CALCUTTA, India, March 27.—(AP)—One person was killed and several injured today when police fired revolvers while repulsing an attack by a large crowd of Nationalist congress demonstrators in the village of Bankati.

HOLDUP VICTIM

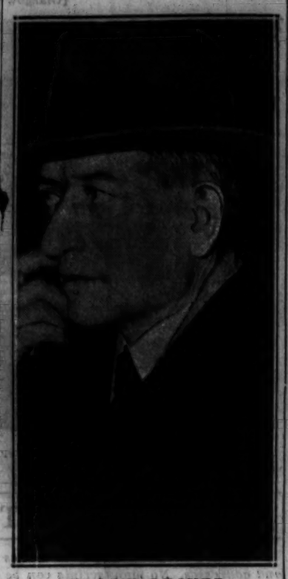

ANDREW BECKER.

As he left the Blackhawk restaurant, 139 North Wabash avenue, yesterday to take $1,850 to a loop bank, Andrew Becker, 55 years old, 1329 North Dearborn street, messenger for the restaurant, was held up by three gunmen. When he resisted one of them slugged him with the butt of a revolver and snatched the money bag from his hands. The robbers then ran to a waiting automobile and disappeared in traffic. The robbery and escape occurred so quickly that a dozen pedestrians in the vicinity were not aware of what was happening.

CALLS CHURCHES TO BE VIGILANTES DURING THE FAIR

Criminal Influx Is On, Dean Mathews Says.

BY THE REV. JOHN EVANS.

Methods by which Chicago churches may help enforcement agencies to rid the city of undesirable visitors during the Century of Progress exposition were outlined yesterday by Dean Shailer Mathews of the University of Chicago school of divinity. He spoke before the Union Ministers' meeting under the auspices of the Chicago Church Federation at the Central Y. M. C. A., 19 South La Salle street.

Asserts Influx Has Started.

Dean Mathews reported to 600 ministers attending the meeting that already many confidence men, gamblers, and disorderly house inmates have entered the city with a view to preying on the World's Fair crowds. He recalled that the 1893 fair brought hordes of undesirables to the city and that there had been little coöperative effort among religious leaders prior to that fair to combat their activities.

For Committee in Each Church.

The organization and work of the South Side Protective council, of which Dean Mathews is the head, was described. Dean Mathews said the plan called for the creation of special committees in each church to observe the neighborhood in which the church works and to report to a central agency such information concerning illicit resorts as may be obtained.

1848 LOCOMOTIVE BROUGHT TO CITY AS FAIR EXHIBIT

(Picture on back page.)

One of the first locomotives of the west, the Pioneer, 27 feet long, was unloaded at the Travel and Transport building of A Century of Progress exposition yesterday and assembled in the Chicago & North Western railway's exhibit space. The Pioneer made its first trip out of Chicago on Oct. 24, 1848, running between Chicago and Maywood. It was shown in the world's fair of 1893 and the St. Louis world's fair of 1904. The Pioneer had a maximum speed of 25 miles an hour. It has only one pair of driving wheels 4½ feet in diameter and weighs 10 tons. Its steam pressure under operation was 100 pounds.

SUPREME COURT GRANTS REVIEW TO MOPS VOLPE

Agrees to Hear Appeal on Deportation.

[Chicago Tribune Press Service.]

Washington, D. C., March 27.—[Special.]—The Supreme court agreed today to review the case of Anthony [Mops] Volpe, Chicago gangster, who was ordered deported after a lengthy legal battle in the courts of Illinois.

ANTHONY [MOPS] VOLPE.

The highest court granted the rehearing on a petition for a writ of certiorari filed by Representative Frank R. Reid [Rep., Ill.], as counsel for Volpe. No date was set for argument, but court attachés said the case is expected to come up about the middle of April.

Volpe's deportation is sought by the government as a part of its drive to break up the Capone gang. A warrant for his arrest, charging moral turpitude and illegal entry into this country, was issued by the immigration bureau in 1930.

M. J. INSULL DUE BACK IN APRIL, COURT IS TOLD

Return of Martin J. Insull from Canada before the end of April was predicted yesterday by Assistant State's Attorney John O'Hara before Chief Justice John Prystalski in the Criminal court. The judge then continued until April 27 the charges of embezzlement against Martin and Samuel Insull in connection with the crash of the utility companies which they controlled.

Extradition proceedings in the Canadian courts to force the return of Martin Insull are expected to be successfully completed within a month, O'Hara told Judge Prystalski. He did not mention Samuel Insull, who has been successful in his efforts to prevent the state from forcing him to return from Greece.

LAWYERS OPPOSE BILL TO LIBERALIZE N. YORK STATUTES ON DIVORCE

New York, March 27.—[Special.]—The pending bill to liberalize the New York state divorce laws which now permit decrees only on the basis of adultery is opposed by the committee on legislation of the New York County Lawyers' association, according to an announcement today.

The bill would add the following causes for which divorce actions may be brought: Insanity, conviction of a felony or an infamous crime, extreme and repeated cruelty to endanger life and health, physical incapacity, habitual intemperance, fraud, desertion for a period of three years, want of age of consent, and incestuous marriages.

The bill would create confusion by "destroying the distinction between divorce, separation and annulment actions," according to Maurice Deiches, who wrote the report disapproving the bill.

Also disapproved were bills to abolish the right to sue for breach of promise to marry; to prohibit vivisection of dogs; to raise the age limit of juvenile delinquents from sixteen to eighteen; to prohibit use of trucks for transport at night; to reduce the legal rate of interest to 5 per cent; to make women eligible for jury duty, and to provide additional defenses in mortgage foreclosures.

POLICEMAN GETS BURNS RESCUING CHILD FROM FIRE

Policeman Adam Klonowski of the stolen auto detail was severely burned on the hands by molten tar late last night in rescuing 2 year old Richard Sabauski from a burning building at 916 Newton street. The fire started at the rear porch of 914 Newton street and spread to 916. Mrs. Marie Sabauski, mother of the child, carried out two other children, Irene and Anthony Jr. Policeman Klonowski and his partner, Arthur Marsh, arrived at that moment.

Klonowski and Marsh entered the Sabauski flat, the former finding little Richard crying in the kitchen. He carried the boy through the flames, but to reach safety was forced to pass through the path between the burning buildings from which burning tar was falling. He shielded the boy with his body but was splashed on the hands and head with the scalding liquid.

Son Shoots His Father In Family Fight at Home

Jacob Mocha was wounded in the abdomen last night by a charge from a shotgun fired by his son, Joseph, 21 years old, in their home at 13439 Avenue L. Police were told that a family fight preceded the shooting. Mocha was taken to the South Chicago hospital.

POLITICAL PARTY FORMED BY IDLE OF NEW ZEALAND

[Chicago Tribune Press Service.]

AUCKLAND, New Zealand, March 27.—A new turn has been given to state aid for the idle here by the decision of the idle to use their organizations for political purposes and to run candidates in the coming local elections.

The first decision to enter the electoral field as a body was made by the idle workers' movement of Christchurch, principal town of the south island. The Auckland movement followed suit, and similar action is expected in other cities before the time for nomination of candidates for the two year term of office in civic posts.

Movement Worries Country.

Throughout the country this move has been greeted with foreboding. A raid on the local treasuries is feared should the idle succeed in winning many posts. They are expected to be able to marshal 100,000 voters.

The idle are interested in obtaining the key posts in the civic administration because, although there is a national plan for the relief of the idle here, a large amount of the funds for their aid has in the past come from the cities' treasuries.

The recent high exchange policy of the government, looking to currency inflation to aid the farmers, has been followed by a civic revolt. The city authorities have repudiated further responsibility for the aid of the idle and have told the government that all future aid must come from the central administration.

Fight Cut in Dole.

The idle thus see the possibility of their aid being trimmed severely during the coming months, and it is against this that they now plan to act. With control of the civic administration, their candidates will throw their weight against reduction of benefits and strive to obtain still greater relief.

Opposing this move there are springing up a number of organizations known as citizens' welfare groups which seek to remove the likelihood of the idle returning sufficient candidates to the civic government to dominate its policy. The citizens' movement would group all "safe" candidates and place their names on a ticket so that there may be block voting for them against the candidates nominated by the idle.

POLICE MEMORY TRAPS FUGITIVE AFTER 29 YEARS

Lucius Rapp, 54 years old, arrested yesterday in the Union station on suspicion of having stolen a purse containing $26, was taken to the detective bureau.

"Lucius Rapp, Lucius Rapp?" repeated Lieut. Edward Kelly when the prisoner was brought before him. "That name sounds familiar."

Lieut. Kelly looked up the records. He found a stop order, dated Aug. 19, 1904, stating that Rapp had escaped from the county jail while serving a year sentence for petty larceny.

"Don't you fellows ever forget?" complained Rapp.

He'll probably have to make up nine months on his unfinished sentence of 29 years ago.

STEAKS
ROUND OR SIRLOIN, lb., 10½c
HAMBURGER...4 lbs., 25c
CLUB STEAK...lb., 12½c
PORTERHOUSE...lb., 15c

FOOD SALE TODAY!
Fresh MUSHROOMS For Your steak. Lb., 23c

PORK CHOPS Fresh center cuts, fancy loins, lb. 12c
PORK SHOULDER Fresh Cut from Fancy Pork lb. 6½c
SHOULDER LAMB Wonderful cuts and quality. lb. 8c
FRESH EGGS Fairview brand carton. Counter delivery only, 2 doz. 33c
COFFEE MAXWELL HOUSE lb. can 27c
Chocolate Squares 2-layer sponge ea. 16c
ORANGES Delicious Florida oranges. Medium size, ½ bushel basket 98c
LARGE SIZE 3 doz., 59c

A Great Store in a Great City
THE FAIR
State, Adams and Dearborn Streets
BIG MARKET FOR PURE FOODS

EAT AND SHOP AT THE FAIR

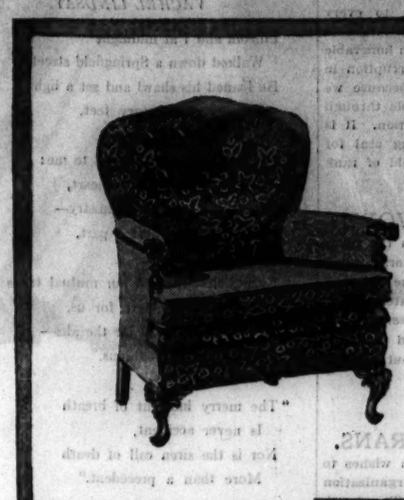

Isn't It Wonderful

WHAT A MODEST SUM WILL BUY IN FURNITURE AT FIELD'S?

And how better could the point be illustrated than in these three pieces—each one verifying our claim to quality.

SOLID COMFORT A PRACTICAL LOUNGE CHAIR $19.75

Plenty of thought for comfort went into this lounge chair design. Tufted back and spring reversible cushion. The frame is entirely solid mahogany. Wide range of new tapestry covers. Very specially priced.

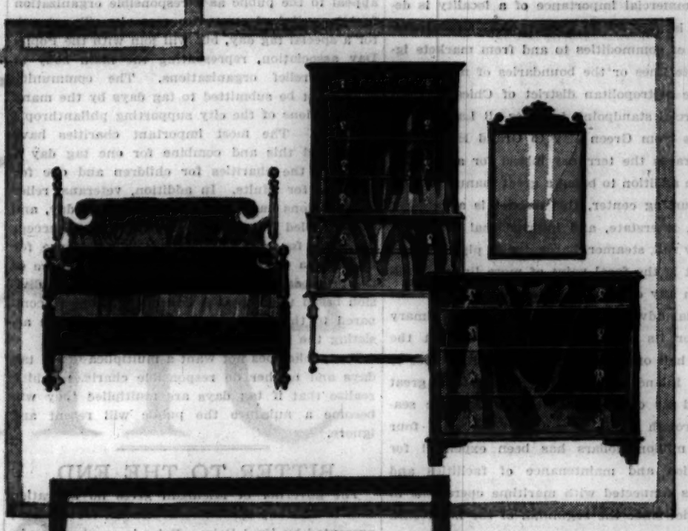

3-PC. BEDROOM SET AT A GREATLY LOWERED PRICE $49.50

If you're in the market for a bedroom set let us recommend this one—Colonial style—it's of walnut and gumwood, bed, dresser and highboy. Vanity to match, also low priced.

ATTRACTIVE BOUDOIR CHAIR FOR ONLY $6.95

How suitably this little chair will fit into nearly every bedroom scheme. Covered in a delightful chintz—several patterns and colors. Full web construction.

FURNITURE—EIGHTH FLOOR. ALSO IN OUR EVANSTON STORE.

MARSHALL FIELD & COMPANY

WHY DOES YOUR RAZOR PULL WHEN YOU SHAVE?

Your beard requires a special blade if the razor drags and pulls. Endure discomfort no longer! Switch to the double-edge Probak blade and learn that shaving ease actually can be yours. Probak is best for difficult beards because made for the purpose. It is edged by an entirely different process—particularly ground and honed to shave stubborn bristles without irritation. There's a certain "feel" impossible to describe as Probak moves across your face. We call it a "free-cutting" edge for the lack of a better term. You must experience this sensation to understand what we mean. Try Probak and see for yourself. Buy a package on our guarantee. Get shaving ease beyond your highest expectations.

PROBAK BLADES
FOR GILLETTE RAZORS

RESORTS AND TRAVEL — Ocean Travel.

Hawaii*

NO VOYAGE equals this in luxury, romance or adventure. You'll purchase with your ticket a store of NEW energy, NEW vitality, a NEW perspective of life. A festival of LOW-COST travel enchantment from home-to-back-home again! LOW FARES and lower living costs and hotel rates in Hawaii!

SOUTH SEAS
NEW ZEALAND and AUSTRALIA
via Hawaii, Samoa and Fiji

With time cut by the super-speed of the super-liners "Mariposa" and "Monterey" and with costs the lowest on record you can make this matchless voyage to the Antipodes within six weeks on a surprisingly modest budget.

Descriptive Literature at any travel agency—or

*MATSON LINE
OCEANIC LINE
535 Fifth Ave., MU 2-3684, New York City
230 No. Michigan Ave., RAN 8344, Chicago

RESORTS AND TRAVEL — Ocean Travel.

ROUND THE WORLD

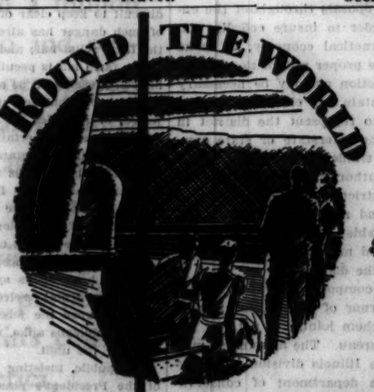

In President Liner luxury
$749
First Class

Via Hawaii and the Sunshine Belt

A splendid outside stateroom! Meals a king would choose! 26,000 miles Round the World to 21 ports in 14 countries. Visits in 85 cities or more—if you like. Take up to two full years. Stopover anywhere. Continue on another of the famous President Liners that sail every week from New York. ● *New York-California* via Havana and the Panama Canal, from $175, First Class. ● *California-Orient.* Sail on the magnificent new President Hoover or President Coolidge. Frequent sailings. Low roundtrip fares. See any agent, or...

Dollar Steamship Lines
110 South Dearborn Street • Chicago
Telephone STate 9667

MEDITERRANEAN and All Europe. De Luxe service on famous express liners via the smooth Southern Route, preferred by American travelers. ITALIAN LINE, 318 South Dearborn St. Tel. Randolph 9237.

Around the World—20,000 Miles ... (including trans-continental fare in United ... N. Y. R. R. Lines) ... 48 N. Dear...

PROTECT YOUR FUNDS WITH THE NEW DOLLAR SIZE AMERICAN EXPRESS TRAVELERS CHEQUES

EUROPE AT LOW COST
Frequent Sailings from New York
MEDITERRANEAN-NORWAY CRUISE
S. S. VOLENDAM, JULY 5
Holland-America Line, 40 N. Dearborn, Chgo.

Chicago Daily Tribune

THE WORLD'S GREATEST NEWSPAPER

FOUNDED JUNE 10, 1847

ENTERED AS SECOND CLASS MATTER JUNE 3, 1903, AT THE POSTOFFICE AT CHICAGO, ILL., UNDER ACT OF MARCH 3, 1879.

All unsolicited articles, manuscripts, letters and pictures sent to The Tribune are sent at the owner's risk, and The Tribune company expressly repudiates any liability or responsibility for their safe custody or return.

TUESDAY, MARCH 28, 1933.

THE TRIBUNE OFFICES.
CHICAGO—TRIBUNE SQUARE.
MILWAUKEE—TRUST COMPANY BUILDING.
NEW YORK—220 EAST 42D STREET.
WASHINGTON—815 ALBEE BUILDING.
BOSTON—718 CHAMBER OF COMMERCE BUILDING.
ATLANTA—1825 RHODES-HAVERTY BUILDING.
LONDON—135 FLEET STREET.
PARIS—1 RUE SCRIBE.
BERLIN—COLUMBUS HOUSE, POTSDAMERPLATZ 1.
MADRID—CALLE ESPALTER 5.
RIGA—ELIZABETES IELA 15/3.
ROME—GALLERIA COLONNA [SCALA A].
SHANGHAI—38 AVENUE EDWARD VII.
TOKIO—IMPERIAL HOTEL.
MEXICO CITY—HOTEL REGIS.
PANAMA CITY—HOTEL CENTRAL.
SPECIAL REPRESENTATION.
SAN FRANCISCO—820 KOHL BUILDING.

THE TRIBUNE'S PLATFORM FOR CHICAGO

1. *Cut taxes in half.*
2. *Pay the defaulted bonds.*
3. *Overcome crime.*
4. *Speed up railroad passenger service.*
5. *Make Chicago the first city in the world.*

"The newspaper is an institution developed by modern civilization to present the news of the day, to foster commerce and industry, to inform and mold public opinion, and to furnish that check upon government which no constitution has ever been able to provide."

A LAKE MICHIGAN PORT AUTHORITY.

The commercial importance of a locality is determined largely by its geographical advantages. The flow of commodities to and from markets ignores state lines or the boundaries of municipalities. The metropolitan district of Chicago, from a commercial standpoint, includes all Lake Michigan ports from Green Bay to Grand Haven. It also embraces the territory inland for a hundred miles. In addition to being a great manufacturing and consuming center, this district is a gateway for state, interstate, and international commerce carried by rail, steamer, barge, truck, pipe line, and plane. It is the focal point of more lines of railroad than any other spot on earth. But its chief commercial advantage, and, in fact, the primary reason for its existence, is its location at the southern half of Lake Michigan with its access to the vast inland empire bordering on the great lakes and its connection with the Atlantic seaboard through the Erie canal. Upward of four hundred million dollars has been expended for construction and maintenance of facilities and structures connected with maritime operations in this district since the beginning of the nineteenth century.

These federal, state, and municipal expenditures have been directed to meet the needs of the locality to be served without reference to a more economic and practical plan for coördination of the interests of the entire district. The overlapping jurisdictions of the hundreds of local governmental authorities have been the despair of those transportation experts who have heretofore attempted to bring order out of chaos and outline a simple workable plan for a coördinated metropolitan port.

The Chicago regional port commission, acting under authority and by direction of the legislatures of Indiana and Illinois, after a year's careful study and investigation has completed its report and recommendations to the two states. Its proposed plan for an interstate port authority has the important advantage of simplicity. Careful study and analysis have been made of other port authorities throughout the United States, including New York, Philadelphia, and New Orleans. In its proposal we think the mistakes of these metropolitan areas have been avoided and those features of their plans which experience has proven workable have been adopted. Its plan is to be carried out by means of a compact between the two states, ratified by a federal enactment.

The proposed port authority will have no taxing or bonding powers, but will be given the power to lease, operate and maintain such port and terminal facilities as may be specifically authorized by act of the legislature of either state. Its duty will be to act as a clearing house for all water terminal and harbor proposals throughout the entire port district in order to insure coördination and the exercise of practical economy; to make recommendations to the proper authorities having jurisdiction for such action as may be necessary to complete and maintain an efficient terminal plan for the district; to represent the district in the courts or before the interstate or state commerce commissions in traffic cases where, in the opinion of the port authority, the best commercial interests of the district may be furthered and a coördinated water and rail traffic effected, and "to employ all available authorized means to bring into existence and maintain a full development of commerce in the district."

The port authority, composed of two members appointed by the governor of each state and one member appointed by them jointly, is not just another commission or bureau. The appointees may be state officials of the Illinois division of waterways and the Indiana department of conservation, or the officials assuming the duties of those gentlemen under the reorganized state governments which are being contemplated in both Indiana and Illinois.

A maximum expenditure of $15,000 yearly from each state will be more than sufficient to carry out the program recommended. In the event that direct appropriations for carrying on the work are not now available, the commission nevertheless recommends the passage of the proposed legislation, for it believes that voluntary services of qualified appointees as members of the port authority can be obtained temporarily.

After reviewing the work already done by the port commission and the practical recommendations it has already made in such matters as a bridge program for the Chicago river and drainage canal, the Illinois state barge terminal and the disposition of the Illinois and Michigan canal lands, we believe that millions of dollars may be saved by the state and municipalities if the proposed plan is adopted. The Illinois and Michigan canal fund has an income of approximately thirty thousand dollars a year from certain leases. Some of this money could be wisely spent in financing the proposed port authority.

The Indiana legislature has been quick to act on these recommendations. The bill has passed both houses and been signed by the governor. Now that the Illinois waterway has been completed and this district has an opportunity to get back some of the industries which have moved from it to the Atlantic seaboard in order to obtain the transportation advantages afforded by the Panama canal, similar action should be promptly taken at Springfield and provision made for the adherence of Michigan and Wisconsin.

WRECKED SCHOOLHOUSES.

Schoolhouses in Los Angeles seem to have suffered worst among important structures during the earthquake. That means they were dishonestly built.

Political crooks have found the schools a happy hunting ground in too many American communities. Education, like patriotism, has been a refuge of scoundrels. Padded pay rolls and corrupt contracts thrive under cover of the public's zeal and crooks get away with murder under pretense of extending educational opportunity to every child. They should not be allowed any longer to cover their misdeeds with the cloak of an honorable aspiration for human betterment. Corruption in school affairs has evaded disclosure because we looked at every expenditure for schools through the glass of our enthusiasm for education. It is time to realize that our unquestioning zeal for a great ideal has been made the shield of rank abuse.

ALL IN THE DAY'S WORK?

While the shooting was going on in the inner office of the Motion Picture Operators' union there were in the outer office a telephone operator, a business agent of the union, a theater owner, and three operators calling for assignments. When questioned by the police all said they had heard shots fired in the inner office but paid no attention to them.

Ho, hum! [Business of yawning.]

TAG DAY FOR VETERANS.

If the Disabled Veterans' association wishes to appeal to the public as a responsible organization for the relief of ex-service men it will not ask for a special tag day, but will join with the Poppy Day association, representing the main body of veteran relief organizations. The community should not be submitted to tag days by the many organizations of the city supporting philanthropic activities. The most important charities have recognized this and combine for one tag day a year for the charities for children and one for charities for adults. In addition, veterans' relief organizations have been assigned Poppy day, and the Disabled Veterans' association should accept its share for that day. There is no excuse for giving it a day of its own or any other share of the proceeds than is assigned to it in a fair division based upon what it is accomplishing as compared to the Legion and other organizations assisting the service men.

The public does not want a multiplication of tag days and neither do responsible charities, which realize that if tag days are multiplied they will become a nuisance the public will resent and ignore.

BITTER TO THE END.

The governor of Michigan gives no indication that he has any special consideration for the case presented by Fred Palm. Palm is an obscure victim of the Volstead spirit, notorious only because he was one of the delinquents selected by Michigan for a life sentence under a savage prohibition law. He merely identifies a class of victims and illustrates what prohibition bigotry was when it had its greatest power. Palm is no longer a lifer, but he is still serving a sentence grossly in excess of any offense which could be charged against him.

Michigan has joined other states in the reaction against such public policy, but the spirit which was so tigerish there and elsewhere endures in spite of repudiation and defeat. Disagreeable as this is to better sentiment, it is what could be expected and it is admonitory of the perils inherent in such a domination. It is unfortunate for the victims everywhere, but there is a public lesson in it, enduring even as the people are making good their revolt against such intolerable conditions.

Editorial of the Day

AVOID PARTISANSHIP!

[Pittsburgh Post-Gazette.]

Complete elimination of partisanship in congress was a prime factor in the splendid record of accomplishment made in the first two weeks of this session. It made possible the swift action on banking, economy, and the beer bill. Those first items of the President's program involved a minimum of temptation to partisanship. Succeeding items will be more difficult to keep clear of party tactics. The first sign of such danger has already come, in connection with the farm relief bill; and it should be checked at once.

The farm bill is peculiarly debatable; the President himself presented it as an experimental plan of action. It must be analyzed unsparingly and accepted, rejected, or amended on merit. Its great and evident difficulties should certainly not be aggravated by any indulgence in understandable, ordinarily more or less acceptable, but at this time quite intolerable striving for party gains. The Democratic patronage committee of the house made a bad misstep when it eliminated the bill's provision placing the many jobs to be created by the system under civil service. Republican Leader Snell denounced this act as an attempt to create a huge spoils system. The civil service provision would make selection of employés nonpartisan. It would open the jobs to the deserving, Democrats and Republicans alike, without discrimination, excluding only the unfit.

The public, insisting that the meritorious elements of the President's plan be saved and any demerits eliminated, will deeply resent any attempt to turn it into a scheme of party patronage. It has placed its faith in the new President and will have no patience with acts that obstruct his efforts, whether they come from his own party, as in this instance, or from the opposition.

MORE OF THESE NEEDED.

The busy lawyer looked up as his friend entered his chambers.

"What's the excitement?" he asked.

"Can you help me?" asked his friend. "A pal of mine has just been arrested for smuggling liquor into the country. Will you take the case?"

The lawyer raised his eyebrows inquiringly.

"Sure, old chap," he replied. "How much do they want for it?"—Answers.

FAIRY TALE TO DATE.

Mother [telling story of Sleeping Beauty]—Yes, the maid did not dust, the coachman did not take out the carriage, the cook did not make the bread, but left the dough, everything was quite quiet——

Fritz [aged 4]—I know, mummy, a general strike.—Lustige Koelner Zeitung, Cologne.

A LINE O' TYPE OR TWO

Hew to the Line, let the quips fall where they may.

NORMAN HAPGOOD SAYS good times will not come back at once, in fact not until next fall. Prosperity prophets are getting a little cautious; the last administration would not only give us the exact number of months as Mr. Hapgood has done, but they would set the day and hour: "Good times will return July 2 at half past two o'clock in the afternoon" or "The depression will end in six months, on Oct. 3, at 1:45 p. m. central standard time." But the prophets don't fall into that trap any more—it's a lot safer to say: "Oh, probably in six months," just like that, than to say Sept. 22, at 3:35 p. m. As long as the prophet leaves the date open he can't be called very severely to account.

—:—

LATE PROCESSIONAL.

VACHEL LINDSAY.

Lincoln and I at midnight
Walked down a Springfield street,
He loaned his shawl and set a light
For my earth-weary feet.

And as we walked he said to me:
"The world is on my heart,
I rendered too brief ministry—
I played too short a part.

"Events that marked our mutual trails
Were waiting there for us,
As was the tankard for the ales—
And things anomalous.

"The merry incident of breath
Is never accident,
Nor is the siren call of death
More than a precedent."

Lincoln and I at midnight
Walked down a Springfield street,
He loaned his shawl, I set a light—
For his earth-weary feet.

—:—

EDMUND VANCE COOKE.

The ballast of the spirit
In life's top-heavy ship
Will shift the weight when destiny
Would let the cargo slip.

—:—

SARA TEASDALE.

Within each rosebud is the knowledge
That the wind has power—
To dissipate its tender petals,
Break them in an hour.

But the rose knows, deep in waiting,
Folded in the bud—
It will stand upon an altar,
Probably see God.

—:—

JOHN GALSWORTHY.

Celestial undertakings,
Things attempted, done,
Have the permanent markings
Of a liaison.

In temporal detachment
I shall now speak, advised,
That man needs entertainment—
Recess from Paradise.

RACHEL MACK WILSON.

—:—

LIGHT FROM THE star Arcturus will be collected in a 61 inch mirror and reflected into electrical apparatus to turn on the lights of our Century of Progress exposition. We do not wish to be thought unpleasant, but our zeal in the Buy American crusade prompts us to ask if Arcturus is a part of these United States and if so when was it admitted to the Union, and why has the matter been kept secret? And if Arcturus is not a part of our great commonwealth then we shall have to ask the Century of Progress people please to get their light and heat for starting their fair from some source within the confines of our own country.

—:—

The Triumph of Art in the Movies.

RHL: In the course of a recent very interesting interview between THE TRIB'S Hollywood correspondent and the director, Mr. Raoul Walsh, the latter is quoted as saying in reference to a certain party under discussion: "He will get along all right in films; he can spit through his teeth better than any one else in the movies." Really, the qualifications for becoming a cinema celebrity seem to be coming more complicated all the time.

JAZBO OF OLD DUBUQUE.

—:—

WHY CAN'T WE HAVE a big trial of some officer accused of selling military secrets like the one they're having now in England? Our military men ought to be just as up and doing as the officers of any other army, but right now the British have it all over us. We've got secrets in our army, haven't we? And if not we could invent a few. We've got plenty of inventors over here in the U. S. A., too many, some people must think, because appeals have been made to congress to make inventors lay off for a year or two until the unemployed can catch up with 'em. Well, why can't the inventors use the time during their moratorium in inventing military secrets for the army? The army is all right on Decoration day and the Fourth of July, but it ought to have some good first class secrets.

—:—

HERR HITLER, talking through his comical mustache, says that if the Jews will only be patient in a short time they will not complain. That's what they're afraid of. R. H. L.

How to Keep Well By Dr. W. A. Evans

To the limit of space questions pertaining to hygiene and prevention of disease will be answered in this column. Personal replies will be made to inquiries, under proper limitations, when return stamped envelope is inclosed. Dr. Evans will not make diagnoses or prescribe for individual disease.

[Copyright, 1933, By The Chicago Tribune.]

EXPRESSION AND THE EYES.

THE expression of the eye, a theme which fanciful writers have always found attractive, is dependent almost altogether on the structures around the eyeball. The eyeball itself is merely a passenger. The "Mona Lisa" expression has been as much discussed as any. That lady seems to say to the individual spectator, "You and I have a little secret." The picture puts that across. It is an expression that most people know something about; have been parties to. They are surprised and intrigued by having the information revealed to them by some outsider. How did this painter know about it? How comes it that so many other people know about it, as witnessed by their appreciation of the picture?

The "Mona Lisa" expression is credited to the eyes. In so far as this is correct, the effect is due to the position of the eyelids. Therefore the credit should go there rather than to the eyes.

There is a somewhat prevalent notion that women can make their eyes shine by putting drops in them. Some of the drops used for the purpose, or said to be, consist of a weak, watery solution of belladonna or some kindred drug. Belladonna, in sufficient dosage, dilates the pupil and the effect of that on the appearance can be understood. At best it is a temporary effect and one that occasions some discomfort and develops some wrinkles. A dilated pupil lets in more light than is compatible with good vision and with comfort. In order to increase comfort the eyes are squinted and that makes for wrinkles.

The method has many disadvantages to compensate for any gain in appearance and, even in that field, the losses about equal the gains.

It is thought that putting drops in the eyes makes them more shiny. An excess of tears washing across the eyeball has that effect, but increasing the supply of tears is just what belladonna drops will not do. There is one condition that does, and that is exophthalmic goiter. If the eyeballs protrude the lids and lashes do not properly protect the delicate surfaces. An extra supply of washing fluid flowing across the surface is required. Physicians know that whenever the eyeballs are very shiny they must look out for goiter. Prominent eyeballs, pop eye not due to goiter, is apt to be a consequence of a shallow eye socket, one that is not deep enough or commodious enough to easily hold the ball. Departures of the socket from the normal may bring about some changes in the shape of the ball and, in that way, make necessary the use of glasses.

Most of the changes in expression which are noted around the eyes and which are credited to this feature result from contraction of the muscles of that part of the face. Habitual contraction of these muscles is a prolific source of wrinkles, all of which is hard on romance.

SEE YOUR DOCTOR.

Miss J. C. writes: I am 15 years old and I have a chronic heart. It came after pneumonia. Is it dangerous, and is it ever curable? Can I ever swim and dance? If it is curable, how long does it take? I am under a doctor's care.

REPLY.

"Chronic heart" is somewhat indefinite. Probably you have crippled heart valves. Such cases generally get better and live a long time. Eventually they build up a heart muscle that is strong enough to permit them to dance, and play, and work. In fact, it is better for them to do these things when the heart muscle is ready. I do not know what is best for you. That is for your doctor and you to decide.

THEY DO NOT.

L. H. T. writes: Is there any foundation for the statement that cinnamon and nutmeg used together in baking form a poison?

REPLY.

No.

PERSPIRING PALMS.

D. S. writes: I perspire very easily, especially in the palms of my hands. No matter what the weather is, sweat will usually flow from my palms, but when it is cold my hands will sometimes grow cold and sort of inactive. Is this a disease of the skin?

REPLY.

No. It is a disturbance of the nerves corresponding to blushing, stuttering, panic, and some other unpleasant but otherwise minor conditions.

FRIEND OF THE PEOPLE

Letters to this department must be signed with names and addresses of writers.

VOTING.

La Grange, Ill., March 21.—[Legal Friend of the People.]—I have been voting in village "A" for a number of years and only recently [2-27-'33] I moved to village "B" [same county]. On or about March 20, 1933, I am figuring on making my home back in village "A" for only a week or so and intend moving back to village "B." Election day is April 16, 1933. Where will I have a right to cast my vote, in village "A" or "B"? J. C.

Under Illinois law, one must have resided a year in the state, ninety days in the county, and thirty days in the precinct in which he votes. If you do not qualify, you will lose your vote. You do not give us the facts to determine whether the temporary removals to which you refer involve a change in your legal residence.

TRIBUNE LAW DEPARTMENT.

FARM MORTGAGE.

Ohio, Ill., March 22.—[Legal Friend of the People.]—A owns a farm on which there is a mortgage. A has not paid taxes on this farm and a real estate firm bought the taxes. The first of these will be outrun this fall. The date of the mortgage has also overrun, but has not been redated. 1. Does this in any way affect the security of the man holding the mortgage? 2. What would be the cheapest way for X to secure [purchase] the land? 3. Could X [prospective buyer] buy up these taxes from this firm and [4] have the mortgage holder renew and then cause A to sign over to X? L. K.

1. A tax sale or tax deed would be a cloud on the title which secures the mortgage.

2. The cheapest way to get the equity subject to the mortgage would be by quitclaims of gift from the holders of the equity and of the tax interest.

3. Yes, if they are willing to sell it.

4. Yes, if these parties are willing to do business on this basis.

TRIBUNE LAW DEPARTMENT.

STREET SIGNS.

Chicago, March 22.—[Friend of the People.]—I wonder if it is possible to obtain the name of the person to whom I may write in regard to obtaining street signs for the corner of Wellington and Lowell avenues. It is impossible for any one to find this street either day or night. C. E. S.

Report is made by our sign division that street signs have been ordered for the intersection of Wellington and Lowell avenues and will be erected on receipt of same.

JOSEPH J. BUTLER,
Deputy Superintendent of Streets.

FROM THE TRIBUNE'S COLUMNS

16 YEARS AGO TODAY

MARCH 28, 1917.

WASHINGTON, D. C.—While President Wilson and his cabinet renewed today their discussion of a "vigorous war on Germany" and the alignment of "democracy against autocracy," the decision reached was that the administration cannot proceed much farther without reckoning with the representatives of the people assembled in congress. It was evident at the meeting of the cabinet that the attitude of congress is causing the President considerable concern. He foresees the possibility of a stubborn fight against a resolution declaring a state of war with Germany and, although he believes that congress eventually will indorse whatever he proposes, he has decided to postpone the formulation of actual war plans until the war making power determines the precise policy to be pursued. The war department suspended mustering out of national guardsmen, retaining 18,000 soldiers in service. Secretary Houston made a nation-wide appeal to farmers to eliminate crop waste and conserve surplus, calling it an imperative step as a result of the war crisis.

LONDON.—A dispatch to the Exchange Telegraph from Amsterdam says: "According to a Berlin telegram received by the Amsterdam bourse, Berlin is filled with rumors that Germany has offered a separate peace to Russia. The terms offered are said to be complete autonomy to Poland, the internationalization of Constantinople, the evacuation by Russia of Austrian territory, and a Russian protectorate over Armenia."

LONDON.—The Daily News Rotterdam correspondent says: "Persistent reports are being received from Switzerland that the Germans are evacuating Mülhausen and other places in Alsace. The Zurich correspondent of the Nieuwe Rotterdamsche Courant says the information has reached Zurich that the Germans have been busy for some days on this operation. Many officials have left Mülhausen and machinery has been taken away from the factories. In groups at a time, it is stated, the population is going to the Black forest. The whole of the Baden bank of the Rhine, as well as the district of Lauffburg, has been declared a war zone."

PARIS. — A turning movement around the Plateau of Coucy, on the southern bulge of the "Hindenburg line," is being pressed by the French with great energy despite the rainy weather. Last night the forces of Gen. Nivelle, after having taken the town of Coucy-le-Château during the day, wrested all of the lower forest of Coucy from the German defenders, together with the villages of Petit Barisis, Vernueil, and Coucy-la-Ville. Berlin admits this French victory. The French outposts now stand on the western outskirts of the forest of St. Gobain and the upper forest of Coucy.

OTHER WAR NEWS. — Activities on the Russian front have been resumed. Berlin reports successes in the Baronovichi region on the river Shara, and Petrograd admits the Russians retreated after their foes used asphyxiating gases. Rome admits the loss of ground to the Austrians on the Julian front after terrific fighting. Berlin reports the repulse of new attacks by the French northwest of Monastir on the Macedonian front. Two British torpedo boat destroyers were sunk, one by striking a mine and another after a collision with a steamer, London reports.

SURVEYING THE ROUTE

[Glasgow Record.]

Mr. Franklin Roosevelt takes over command of the Ship of State. Bon voyage!

VOICE OF THE PEOPLE

Writers should confine themselves to 200 or 300 words. Give full names and addresses. No manuscripts can be returned. Address Voice of the People, The Tribune.

THE HARKINS LAW.

Chicago, March 23.—What is or was known as the Harkins law, sponsored by former Ald. Dan Harkins, should be reenacted. It provided for one saloon for every five hundred inhabitants. At the time of its passage by the city council Chicago had about two million people and 7,500 saloons, or one saloon to every 250 inhabitants. Some saloons, like some bankers, used disreputable means for their existence and naturally became unpopular.

For a period after the Harkins law became operative, brewers began to acquire licenses, paying for a $1,000 permit as much as $3,000, that they might find a market for their product. The close competition was too much of a temptation for the saloonkeeper to go straight and they had to be punished for thirteen years for their greed.

There is an opportune time for the city council to reënact the Harkins law and zone the territory in which there can be saloons. The regulations could be enforced and the poor man's club would be a popular as well as a respectable place. A. H. WAGONER.

THE REPEAL CONVENTION.

Chicago, March 24.—As a leader in the Crusaders I would like to call your attention to a situation that, I think, is becoming desperate and should be given such publicity that it will quickly terminate the whole mess.

The leadership at Springfield has let the convention bill for action on the twenty-first amendment lie around in the house for several weeks without any action whatsoever. Meanwhile several things have happened of import. First, this Tuesday the drys were able to advance to second reading, without reference to committee, a bill to elect the delegates by legislative district instead of at large, as the joint bill calls for. Second, the Republicans of both houses caucused yesterday and decided against any bill that would call for an election on June 5 because they were afraid that it would bring out such a big vote that no Republican judge would have a chance.

This second contention, to me, is absolutely out of line with any common sense. It will make the Republican party look like it is on the dry side and will do more to ruin it than any chances that a few judges might not be elected. If we don't vote June 5, then that means that Illinois won't vote this year. We must act, and act before the drys get a chance to organize and get in their licks. A. L. BREESE,
Commander Crusader, Sixth District.

ONE GUESS.

Wheeler, Ind., March 23.—In my history I came upon these statements:

"It was not an illegal act when Austria declared war on Serbia in 1914, although Serbia was willing to leave their dispute to arbitration. The league of nations established by the treaties of 1919 makes such an act by any member of the league illegal and criminal and binds all the members to resist such an act by any nation."

When Japan declared war on China they were both members of the league. Is it not the right of the league to help China against the aggressor, Japan? If this is so, why hasn't it been done?

DONALD PERRINE.

SUGGESTION FOR BONDHOLDERS.

Chicago, March 23.—The moving season is how near, when most tenants must renew leases or move. To the tenants in apartments who also are investors in real estate bonds on apartment buildings I think it good advice for them to look up the building they hold bonds on. Most buildings have vacancies which greatly reduce the net income, out of which the bondholders must get their interest and principal, so a bondholder moving into a vacancy in a building he owns a bond upon pays his rent where it will help his investment. Obviously one owning bonds on several buildings could not live in all, but he might get friends or relatives to help his investment by renting in buildings he is interested in. Every bondholder on an apartment building which is still controlled by the owner and has not gone into receivership should, if possible, meet the owner or manager of the property and see what coöperation he can give on bringing in income to the property, as it might be the means of saving himself loss on his investment. It is lack of interest on the part of bondholders which has enabled racketeers to wrest control of property from the owners and then from the bondholders.

P. MEYER.

SURPLUS EMPLOYES.

Chicago, March 13.—One could call attention to many places in the city hall where retrenchment could be made without hurting the efficiency of the business of the city.

For example, there are well over fifty electrical inspectors at a salary of $4,128 per year and it is safe to say that ten inspectors could easily do the work for the next year at least, as there is no work to inspect, nor will there be any for at least another year.

In the bureau of fire alarm and police telegraph there are five assistant chiefs and district chiefs of fire alarm wires. In any large corporation the work they have to do would be easily handled by one man.

Of course, the union would make a tremendous roar, but are we, the taxpayers, to be made to pay fat salaries for high salaried, tax eating union men who, together with the American Legion, want to run the country and live off the people who pay and pay?

D. A. FREDERICK.

WHAT KIND OF BIRD?

Chicago, March 23.—I wonder if any of our readers can tell me what kind of birds I saw in Jackson park this morning. I noticed this pair of birds because of their unusual coloring, which was cream on the breast and underpart, with a rather dark tan wing and top feathers. Each had two black and white rings encircling the neck, of a pronounced color, and when they flew the tail feathers spread, showing orange under-feathers. Their legs were rather long, which led me to believe they were some kind of a water bird, and their size was about that of a robin. MRS. C. E. BROOKS.

INTERESTING IF TRUE.

Chicago, March 24.—If you would publish a list of the public officials, aldermen, etc., owning Yellow Cab stock it might explain why an ordinance reducing taxicab fares or permitting independent cabs to operate cannot be passed.

THE REMEMBERED MAN.

A STRAIN ON THE FAMILY TIE

ARE YOU TRYING TO SNEAK OUT ON THIS JOB?
-O TRA -LA-LA
NOTHIN' MAKES A WIFE MADDER THAN HAVE A HUSBAND DO HIS ONLY DANCIN' DURING THE DISH WASHING HOUR.
-GAR WILLIAMS-

You can't "mark time" in America

OUT of every past recession some businesses have come with added strength . . . . some names with new lustre. Many are new names, born of the times, and unhampered by tradition or precedent. Others are old firms which have weathered another storm.

But all of them are headed by men of pioneer vision! Men who recognize changed conditions, and change with them. Men who take a *long view* of business and build now for the years ahead.

For the great army of consumers is not standing at attention. It is constantly on parade! In The United States in the few years since 1929, 6,600,000 new customers have been born. 1,825,000 have graduated from high schools and colleges. 6,000,000 have married and established homes, 6,000,000 have changed their residence.

In a few, short years a new generation is upon us. Forming its own impressions. Impatient with the dictates of the old.

You can't mark time in America. The sales leaders of tomorrow are in the advertising pages of today; with a product of service fitted to the times; with a sales story simply and sincerely told; with an advertising program in which *economy* is the rule.

You'll find many of them advertising in Philadelphia. So many, in fact, that during 1932 The Philadelphia Bulletin led all week-day newspapers in America in national advertising carried.

Philadelphia presents an unusual situation: One newspaper reaches nearly every one, in City and suburbs, in mansion and modest home.

Every day, Philadelphia buys more than half a million copies of The Bulletin. This circulation is two and one-half times that of any other Philadelphia evening newspaper; greater than any Sunday newspaper; more than all morning newspapers combined. And every copy represents an *interested* reader, not obtained by premium or circulation contest.

And—in addition to the economy of covering a great market in one newspaper—this newspaper has purposely kept advertising costs low. Today, The Bulletin's cost is one of the lowest among all newspapers in America.

THE EVENING BULLETIN

ROBERT McLEAN, *President*
WILLIAM L. McLEAN, Jr. *Vice President & Treasurer*

PHILADELPHIA

NEW YORK 247 PARK AVE. CHICAGO 333 N. MICHIGAN AVE. DETROIT 321 LAFAYETTE BLVD. SAN FRANCISCO 5 THIRD ST.

© 1933, BULLETIN CO.

MIKADO CALLS ON PEOPLE TO BACK BOLT OF LEAGUE

Charges Geneva Forced Japan to Quit.

[Chicago Tribune Press Service.]

TOKIO, March 27.—An event of transcendent historic importance to Japan occurred this afternoon when, simultaneously with the issuance of the government's statement explaining Japan's withdrawal from the league of nations, an imperial rescript [a message from Emperor Hirohito to his people] was promulgated.

(Japan's withdrawal from the league is taken under article I., paragraph 3, of the league covenant, which reads: "Any member of the league may, after two years' notice of its intention so to do, withdraw from the league, provided that all its international obligations and all its obligations under this covenant shall have been fulfilled at the time of its withdrawal." Thus the withdrawal will become final on March 28, 1935, if it is deemed that Japan has fulfilled the terms of the paragraph.)

Will Stay in Arms Parley.

Severance of Japan's relations with the league, however, does not mean that Japan will not coöperate in such other league work as may promote world peace and the welfare of humanity. Japan will continue in the disarmament and labor conferences.

Expressing regret that Japan and the league had come to a parting of the ways, but reiterating emphatically that Japan was compelled to act, three important documents were released today. The first was the rescript; the second was the government's notification of withdrawal from the league; the third was the government's proclamation to the nation in the form of a message by Premier Admiral Makoto Saito.

The rescript concludes with the following significant appeal:

"We command all public servants and private citizens to strive to meet the present situation with a united will and with courage and resolution, so ye may carry forward the glorious work bequeathed by our grandsire and contribute to the prosperity and well-being of mankind."

Calls on Nation for Support.

After declaring that Japan deems it essential to respect the independence of the new state of Manchukuo [formerly Manchuria] and to encourage its healthy development in order that the sources of evil in the far east may be eradicated and enduring peace hereby established, the rescript points out:

"Unhappily there exists between our empire and the league a wide divergence of view and it has devolved upon us to cause the government to withdraw. Our empire is confronted by a situation fraught with momentous possibilities. It is indeed an hour that calls for intensification of effort on the part of the entire nation."

Premier Saito's emotional proclamation, after accusing the league of failing to appreciate correctly and without prejudice the position of Japan, "which entertains no other desire than to establish peace in the orient," says Japan now is compelled to withdraw.

Seeks World Friendship.

"It is, however, a traditional policy of the nation to contribute to the promotion of international peace and the advancement of civilization, so Japan will continue to participate in such international enterprises as will be inaugurated for the purpose of furthering the welfare of mankind," Saito's statement continued.

"Nor is it necessary to say this country does not propose to shut itself up in the far east, but, on the contrary, will endeavor to strengthen its ties of friendship with other powers and uphold the cause of equality and justice."

Then the premier exhorts the public "to strictly observe order and discipline, to exercise moderation and avoid frivolity and indolence and guard against the lure of subversive doctrines, and finally to press courageously forward with untiring energy and industry in order to fulfill the mission of the empire. Then a great contribution will have been made to the progress of mankind."

Withdrawal Is Cabled.

The withdrawal notice, over the signature of Foreign Minister Count Yasuya Uchida, was cabled to Sir Eric Drummond, secretary general of the league. It recounted that Japan had been an original and faithful member of the league for 13 years, accused the league of disregarding Japan's factual view of the Manchurian situation, and disagreed with the conclusions and recommendations of the league's report of Feb. 24, which condemned Japan for the dispute with China.

John R. Washburn, Banker, Leaves $166,500 Estate

John R. Washburn, vice president of the Continental Illinois National bank, who died March 7 in his home at 274 Linden Park place, Highland Park, left an estate valued at $166,500. The will was filed for probate yesterday in Waukegan before Theodore Forby, acting probate judge, who set the hearing on the petition for April 17.

John O'Keefe, 23 Years a Policeman, Is Dead

Policeman John O'Keefe, 59 years old, died suddenly of heart disease yesterday at his home, 5447 West Adams street. He had worked as lockup keeper at the Fillmore street station during the day. Policeman O'Keefe had been a member of the Chicago department for twenty-three years. He is survived by his widow and a daughter.

AUTOMOBILE THEFTS.

Automobiles stolen, 79; recovered, 69; stripped, 16 [from police records for 24 hours ending at midnight Sunday].

Court cases: Edward Snape, probation for one year, and Julius Olechny, held to grand jury, on charges of auto larceny before Judge John Gutknecht.

DICK TRACY—Any Port in a Storm

WINNIE WINKLE, THE BREADWINNER: Supper Sweep Steaks

DIES IN MEXICO

ARMAND S. DEUTSCH.

Armand S. Deutsch, former husband of Mrs. Adele Rosenwald Levy, daughter of the late Julius Rosenwald, died yesterday in Mexico City of typhoid fever, according to a message received by his sister, Mrs. J. S. Kaufman of Highland Park. Mr. Deutsch was 41 years old and for the last five years had made his home in New York.

His second wife, Mrs. Mae Tolafson Deutsch, is seriously ill of typhoid in a Mexico City hospital. Mr. and Mrs. Deutsch had gone to Mexico for a vacation and both were stricken there three weeks ago.

There are two sons of Mr. Deutsch's marriage with Adele Rosenwald surviving, Armand Jr. and Richard.

In addition to Mrs. Kaufman, two other sisters survive. They are Mrs. Harold Goodkind of New York and Mrs. Henry Lepman.

EMPLOYES OF U. S. LIKELY TO FACE 15% WAGE SLASH

Washington, D. C., March 27.—[Special.]—A flat 15 per cent pay cut for all government employés, to become effective April 15, was in prospect today. President Roosevelt's economic advisers informed him that the cost of living has decreased 23 per cent from the 1928 average.

The 15 per cent cut is the maximum allowed under the Roosevelt economy bill. That gives the President discretionary authority to slash federal salaries commensurate with the decline in the cost of living as determined by department of labor price indices. The reduction is expected to save approximately 125 millions a year.

Dr. Charles Baldwin, acting chief of the bureau of labor statistics, is understood to have reported to the President that the most recent survey of prices, in December, 1932, indicates an average drop of 23 per cent from the 1928 level, based on declines of 37 per cent in the price of food; 27 per cent in clothing; 24 per cent in rents; 13 per cent in fuel and light; 26 per cent in house furnishings, and 4 per cent in miscellaneous articles.

Under a recent ruling by Controller General J. R. McCarl, the furlough system started by President Hoover, under which federal workers were cut 8 1-3 per cent, will become inoperative on March 31, and the flat 15 per cent reduction will supplant it.

Gustave O. Bothner, 75, Theatrical Manager, Dies

New York, March 27.—(AP)—Gustave O. Bothner, 75, theatrical manager, died at the Lenox Hill hospital yesterday. Bothner, a native of New York, managed Lillian Russell when she made her first New York appearance in a legitimate production.

W. H. Pape, Quincy Banker, Miller Is Dead at 75 Years

Quincy, Ill., March 27.—[Special.]—William H. Pape, 75, president of the Broadway State Savings bank, died here today. He had been in the milling business here for more than half a century. He was a native of Adams county.

TODAY'S RADIO BROADCASTS

Today's Features

3:15 p. m.—W-G-N—Curtis Institute of Music presents vocal and instrumental soloists.

6 p.m.—W-G-N—Uncle Quin's Scalawags have a lighthouse adventure.

6:15 p. m.—WENR—National Advisory Round Table discusses "The Lobby." Speakers, Prof. James Pollack, University of Michigan; Edward B. Logan, budget secretary Pennsylvania, and Senator Edward P. Costigan of Colorado.

JEAN McDONALD, of Uncle Quin's Scalawags.

8 p. m.—WLS—Ben Bernie's orchestra.

8:45 p. m.—W-G-N—"Troubadors," with Lawrence Salerno and the W-G-N String ensemble.

9 p. m.—WMAQ—Baltimore Symphony orchestra.

10:15 p. m.—W-G-N—"Milligan and Mulligan" present the mystery of "Twenty-four Hours to Live."

7 A. M.
W-G-N—"Good Morning" program.
KYW—Musical Clock.
WMAQ—The Wife Saver; Morning Worship.

7:30 A. M.
WMAQ—Breakfast Club.
WLS—Daddy Hal; Jolly Bill and Jane.

8 A. M.
WBBM—Tony Wons; Musical Gems.

8:30 A. M.
WMAQ—Moss and Jones; Alex McQueen.
WBBM—Modern Living; Little Jack Little.

9 A. M.
W-G-N—Keep Fit Club.
KYW—Musical Melange.
WMAQ—Chicago Ensemble.

9:15 A. M.
W-G-N—Clara, Lu 'n' Em.
WMAQ—William J. Bogan.
KYW—J. B. 'n' Mae.

9:30 A. M.
W-G-N—Chicago Board of Trade Reports.
WMAQ—Happy Jack.
WBBM—Beauty Chat.

9:35 A. M.
W-G-N—Leonard Salvo's Mail Box.

9:45 A. M.
KYW—Singing Strings.
WMAQ—Breen and de Rose.

10 A. M.
W-G-N—Allan Grant, pianist.
WBBM—The Old Timers.

10:15 A. M.
W-G-N—Melody Favorites.
WMAQ—Frances Lee Barton.
WBBM—Charlie Hamp.

10:25 A. M.
W-G-N—Chicago Board of Trade Report.

10:30 A. M.
W-G-N—Weather Forecast; Digest of the News.
KYW—U. S. Army Band.
WENR—Jackie Heller.

10:45 A. M.
W-G-N—Music Weavers Quarter Hour.
WENR—Rhythm Ramblers.

11 A. M.
W-G-N—Morning Musical.
WENR—Smack Out.
KYW—Morning Melodians.
WBBM—Miracle of Magnolia.

11:15 A. M.
WENR—Gene Arnold.
WMAQ—Wings of Song.

11:30 A. M.
W-G-N—Board of Trade Markets.
KYW—National Farm and Home Hour.
WBBM—Wilson and Stein.

11:35 A. M.
W-G-N—"Painted Dreams" sketch.

11:45 A. M.
WJJD—Billy Sunshine.

11:50 A. M.
W-G-N—Dr. William D. McNally.

Noon.
W-G-N—Midday Service—Dr. W. E. J. Gratz.
WMAQ—Classic Varieties.
WBBM—Little French Princess.

12:30 P. M.
W-G-N—George Scherban's Russian Gypsies.
WMAQ—Annual Awards of the National Safety Council.
WBBM—Chicago Hour.

1 P. M.
W-G-N—Allan Grant, pianist.
WMAQ—Adult Education Council.

1:15 P. M.
W-G-N—Palmer House.
WBBM—Julia Hayes.

1:30 P. M.
WMAQ—Public Schools.
WBBM—School of the Air.

1:45 P. M.
W-G-N—Virginia Lerac, soprano.
KYW—Syncopators.

2 P. M.
W-G-N—Palmer House Ensemble.
WLS—Betty and Bob.
WMAQ—Vocal Art Duo.

2:15 P. M.
WCFL—Strollers' Matinée.
WBBM—Columbia Artists' Recital.

2:30 P. M.
W-G-N—June Baker, Household Talk.
KYW—Women's Radio Review.
WBBM—Frank Westphal's Orchestra.

2:45 P. M.
WMAQ—Tommy Watkins' Orchestra.

3 P. M.
W-G-N—"Are You a Citizen in Reality?" talk.
KYW—Red Headed Lady of Song.

WBBM—Tito Guizar.

3:15 P. M.
W-G-N—Curtis Institute of Music.
WMAQ—Meredith Willson's Orchestra.

3:30 P. M.
WENR—Ramona.
KYW—Two Doctors.

3:45 P. M.
WMAQ—Lady Next Door.
WENR—Robert B. Harshe, Chicago Art Institute.

4 P. M.
W-G-N—"The Rondoliers."
WMAQ—Woman's Calendar.
WENR—Harold Stokes' Orchestra.

4:15 P. M.
W-G-N—20th Century Bookshelf.
WENR—Concert Favorites.
WBBM—The Melodeers.

4:30 P. M.
W-G-N—Arch Bailery, baritone.
WMAQ—Melodic Thoughts.

4:45 P. M.
W-G-N—Jane Carpenter, pianist.
WENR—Musical Moments.
WMAQ—Concert Echoes.
KYW—Three Strings.

5 P. M.
W-G-N—"The Devil Bird," sketch.
WENR—Pat Barnes, Children's program.
WMAQ—Mme. Frances Alda.
WBBM—George Hall's orchestra.

5:15 P. M.
W-G-N—"Trainload of Tunes."
WMAQ—Will Osborne's orchestra.
WENR—Dick Daring.
KYW—Penrod and Sam.

5:30 P. M.
W-G-N—The Singing Lady.
WENR—Story Behind the Picture.
KYW—Uncle Bob.
WBBM—Skippy.

5:45 P. M.
W-G-N—Little Orphan Annie.
WMAQ—Sekatary Hawkins.
WBBM—The Champions.

6 P. M.
W-G-N—Uncle Quin, Donny Dreamer, and Wishbone.
WENR—Young Forty-niners.
WMAQ—Maud and Cousin Bill.
WBBM—Discoverer's club.

6:15 P. M.
W-G-N—Golden Gloves boxers.
WENR—Round Table discussion; subject, "The Lobby."
WMAQ—Raymond Knight sketch.
WBBM—Buck Rogers.

6:30 P. M.
W-G-N—Greta Keller, Sargent and Ross.
WMAQ—Art Kassel's orchestra.
KYW—Husk O'Hare's orchestra.

6:45 P. M.
W-G-N—Tom, Dick and Harry.
WENR—The Goldbergs.
KYW—Actavus Roy Cohen mystery.
WBBM—Boake Carter.

7 P. M.
W-G-N—"Easy Aces," comedy sketch.
WMAQ—Crime Clews.
KYW—Jack Russell's orchestra.
WLS—What's the News?
WBBM—Thora Martens and orchestra.

7:15 P. M.
W-G-N—"The Magic Voice."
WLS—Frank Libuse's orchestra.
WBBM—Sports Review.

7:30 P. M.
W-G-N—Kate Smith, songs.
WMAQ—Wayne King's orchestra.
WLS—Adventures in Health.
KYW—Three Kings.
WBBM—Charlie Hamp.
WCFL—Joe Grein.

7:45 P. M.
W-G-N—Abe Lyman's band.
WLS—Southern Singers.
KYW—Chandu, the Magician.
WBBM—"Chickie" sketch.

8 P. M.
W-G-N—Jane Froman with Leonard Hayton's orchestra.
WLS—Ben Bernie's orchestra.
WMAQ—Musical Memories.
KYW—The Book Theater.
WJJD—Mooseheart band.

8:15 P. M.
W-G-N—"Threads of Happiness."
WBBM—Spelling Bee.

8:30 P. M.
W-G-N—Seals of the States, drama.
WMAQ—Ed Wynn.
WENR—Celebration for Yousuko Matsuoka.
KYW—Inspector Stevens.
WBBM—California Melodies.
WIBO—Bernice Taylor and Allerton Singers.

8:45 P. M.
W-G-N—"Troubadors," with Lawrence Salerno.
KYW—Mark Fisher's orchestra.

9 P. M.
W-G-N—Dances of the Nations.
WENR—Vincent Lopez's orchestra and police drama.
WMAQ—Baltimore Symphony orchestra.
WBBM—Jack Baus, violinist.

9:15 P. M.
W-G-N—Clyde McCoy's orchestra.
KYW—Vic and Sade.
WBBM—Ben Pollack's orchestra.
WCFL—Al Handler's orchestra.

9:30 P. M.
W-G-N—Tomorrow's Tribune.
KYW—The Cadets.
WBBM—The Norsemen.

9:40 P. M.
W-G-N—"Headlines of Other Days."

9:45 P. M.
W-G-N—"The Dream Ship."
KYW—Three Strings.
WBBM—Myrt and Marge.

10 P. M.
W-G-N—"Bridge Club of the Air."
WMAQ and WENR—Amos and Andy.
KYW—Mark Fisher's orchestra.

10:15 P. M.
W-G-N—"Milligan and Mulligan," sketch.
WMAQ—Dan and Sylvia.
WENR—Johnny Johnson's orchestra.

10:30 P. M.
W-G-N—Weather report; Wayne King's orchestra.
WMAQ—Phantom Gypsy.
WENR—Talkie Picture Time.
KYW—Husk O'Hare's orchestra.

10:50 P. M.
W-G-N—Bernie Cummins' orchestra.

11 P. M.
W-G-N—Wayne King's orchestra.
WMAQ—Duke Ellington's orchestra.
WENR—Frank Libuse's orchestra.
KYW—Dixie Boys.

11:10 P. M.
W-G-N—Wayne King's orchestra.

11:30 P. M.
W-G-N—Leon Belasco's orchestra.
WENR—Sam Robbins' orchestra.
WMAQ—Jack Russell's orchestra.
KYW—Mark Fisher's orchestra.

Midnight.
W-G-N—Frankie Trumbauer's orchestra.
KYW—Husk O'Hare's orchestra.
WMAQ—Art Kassel's orchestra.

12:15 A. M.
W-G-N—Bernie Cummins' orchestra.
WBBM—Herb Carlin's orchestra.

12:30 A. M.
W-G-N—Frankie Trumbauer's orchestra.
WENR—Frank Libuse's orchestra.
WMAQ—Jack Russell's orchestra.

Charles Marden, Veteran of Utility Company, Dies

Charles Marden, for many years general storekeeper for the Commonwealth Edison company, died yesterday in his home at 1727 North Spaulding avenue. He was 65 years old. Mr. Marden began work for the utility company 43 years ago as a stock clerk. He became storekeeper two years later. Funeral services will be held tomorrow at 2 p. m. from the chapel at 4138 West North avenue. Burial will be in Elmwood Park cemetery. The widow and two children survive.

Colds Go OVERNIGHT

When You Take This Famous Tablet in Time

At the first sign of a cold, take Grove's Laxative Bromo Quinine. It usually expels the cold over night and thus prevent the infection spreading within the system. Grove's Laxative BROMO QUININE acts quickly because it does the four things necessary. It opens the bowels, kills the cold germs and fever in the system, relieves the headache and tones the entire system. Accept nothing else.

Cuticura Talcum
Soothes and Cools

Fine, soft and smooth as silk, it keeps the skin comfortable twenty-four hours of the day. It also does much to prevent chafing and irritation.

Price 25c.

Proprietors: Potter Drug & Chemical Corporation, Malden, Mass.

YOUTH WOUNDED FLEEING POLICE IN STOLEN AUTO

Samuel Manno, 23 years old, 825 South Marshfield avenue, was wounded in the right side yesterday when he was fired on by Policemen Bert Barsema and Clarence Mau of Oak Park.

Manno and two other men, riding in an automobile without license plates, tried to evade questioning by the policemen, who first saw them at Jackson boulevard and Euclid avenue, Oak Park. Barsema and Mau pursued and shot at them until the chase ended with the fugitives' car wrecked against a post at Adams street and Lombard avenue, Oak Park.

Manno's companions were his brother Anthony, 22 years old, and Peter Gallichio, 24 years old, 824 South Hermitage avenue. They were arrested and will be viewed by victims of recent robberies in the suburb. Gallichio had been arrested previously as a suspected auto thief. The wounded man was taken to the West Suburban hospital.

C. L. WEBSTER FUNERAL RITES TO BE TOMORROW

Funeral services for Charles L. Webster, civil war veteran, will be held at 2 o'clock tomorrow in the chapel at 3918 Irving Park boulevard. Burial will be in Mount Olivet cemetery. Mr. Webster, who was 91 years old, died Sunday in his home at 4323 North Kedvale avenue. He was born in England, and was one of the volunteers who answered President Lincoln's call for 75,000 men at the outbreak of the civil war. He served through the war and came to Chicago in 1867. He was one of the founders of Benjamin F. Butler post of the G. A. R., and was the only surviving member of the post. He was a harness maker, retired several years ago. A son, Frank W. Webster, and a daughter, Mrs. Cora Marshall, survive.

ENDS LIFE IN OAK PARK.

John M. Sanders, 51 years old, 612 South Grove avenue, Oak Park, committed suicide last night by swallowing poison while despondent over the loss of his job as a furniture salesman.

LUCKY NIGHT FOR HIM!

70% of all ACUTE INDIGESTION strikes late at NIGHT (when drug stores are closed). Be safe—be ready with Bell-ans. Six Bell-ans, Hot water, Sure Relief. 25¢ and 75¢ at all drug stores.

BELL-ANS FOR INDIGESTION

Don't Take Calomel!

HERE'S NEW HEALTH FOR YOUR LIVER

Now banish bad breath, pimples, constipation; feel like a million!

That tired, frowsy feeling in the morning, that "dark-brown" taste in the mouth—if you would banish them and win back buoyant health, don't expect relief from salts, mineral oil, or candy and chewing-gum laxatives.

For such remedies only move the bowels. While chances are you're one of the thousands suffering from sluggish liver which does not yield sufficient bile—causing pimples, blemishes, headaches, bad breath and a general run down feeling.

What you need is something which acts thoroughly but harmlessly upon the liver. And in Dr. Edwards Olive Tablets you will find that "something" which stimulates the bile flow.

A successful substitute for calomel, these famous tablets are compounded of pure vegetable ingredients, and have been praised for years by millions.

To get and keep bile flowing freely—correcting constipation, skin troubles, and win back that "fine-and-dandy" feeling of youth—go to your druggist for Dr. Edwards Olive Tablets today. 15c, 30c, 60c.

HURSEN Funerals and Chapels

Hursen Funerals are famous for unmatched elegance, superb automobile equipment, unusual fineness of service and the most spacious and beautiful Organ Chapels of America. Nevertheless, Hursen Funerals cost less! There is no charge whatever for the use of any of the Hursen Chapels. There are three Organ Chapels within easy reach on the North, South and West Sides. The North Side Chapel, recently remodeled, is the finest of its kind in the country. In each Chapel there are private compartments for families societies and lodges. No extra charge for use of finest automobiles. No matter where you live, call

Hursen

West—2346 W. Madison St. Ph. WESt 0100
North—929 Belmont Av. Ph. WELlington 1724
South—1820 S Michigan Ph CALumet 4030

Chicago's Independent Funeral Director

DEATH NOTICES

In Memoriam.

ALTIER—Jennaro Altier. In remembrance of our husband and father, who passed away 6 years ago today.

FOEGE—Harry W. Foege. In memory of my dear husband, who passed away 1 year ago today. LOVING WIFE MAE.

AUSTIN—August Austin, beloved husband of the late Ida, nee Gustafson, and fond father of Miss Lulu Hinds, March 27. Services Wednesday, March 29, at 1 p. m. at chapel, 851 E. 75th-st. Interment Oak Hill.

BERRY—Thomas H. Berry, beloved husband of the late Catherine, fond father of Mrs. Anna Walsh, Mrs. Florence Southern and Thomas D. Berry. Funeral Wednesday, March 29, at 9:30 a. m. from funeral home, 5350 W. North-av., to St. Philomena's church. Interment Mount Olivet. Merrimac 9890.

BRITTIAN—Edwin Brittian, age 61 years of 67 W. Delaware-pl. Funeral services at chapel, 1158 N. Clark-st., Wednesday, March 29, 1933, 2:30 p. m. Interment Wunders'. Member of Chicago Journeymen Plumbers' L. U. 130.

CAMPBELL—Martha J. Campbell, March 26, 1933, at her residence, 6441 Parnell-av., widow of Samuel H. Campbell, mother of James H. and Roy F. Campbell. Funeral Tuesday, 2 p. m., from late residence, to Oakwoods.

CHRISMAN—Louise Chrisman, nee Bender, beloved wife of George, mother of Louise and August Humbrock, sister of Charles, William and the late John Bender. Funeral services Tuesday, 2 p. m., at 2854 Shakespeare-av. Interment Waldheim cemetery.

CHRISTIE—Minnie Christie, nee Mathers, wife of the late Andrew J. Christie, suddenly, at her home in Wheaton, March 27, beloved mother of Mrs. Bessie Rider, Mary Rebecca Christie, and Mrs. Mildred Vallette. Funeral at chapel, 122 N. Hale-st., Wheaton, Wednesday, at 11 a. m. Interment Naperville cemetery.

CLARK—Edna Jane Clark, nee Fulmer, March 26, suddenly, beloved wife of Clarence B. Clark, fond mother of Thomas Wilbur Clark of Toledo, O., and Frances Edna Clark, Nanticoke, Pa. Member of Morgan Park Woman's club and Auburn 30 club. Services 2:30 p. m. Wednesday, at chapel, 1971 W. 111th-st. Cremation.

CROFT—Amy A. Croft, 6746 Lafayette-av., March 27, 1933, beloved wife of Fred Croft, mother of Mrs. W. C. Jones and Mrs. C. E. Hackett, sister of Mrs. Mabel A. Murray and Mrs. Hazel Speigler. Services at chapel, 63d and Harvard, Thursday, March 30, at 3 p. m. Interment at Oakwoods.

DEUTSCH—Armand S. Deutsch of New York City, beloved husband of Mae Deutsch, nee Tolafson; son of Lelia G. and the late Samuel Deutsch, father of Armand S. Jr. and Richard, brother of Mrs. J. S. Kaufman, Mrs. Harold Goodkind of New York City, and Mrs. Henry Lepman. Funeral notice later.

DIMBLEBY—Lillian Ruth Dimbleby, nee Horton, at Boston, March 27, beloved wife of Herbert V. Dimbleby, loving mother of Dorothy Mae and Herbert, daughter of Mr. and Mrs. John P. Horton, sister of Dorothy Mary Horton and Claracie Mae Goodrich. Memorial services Wednesday, March 29, 11 a. m., at Calvary M. E. church, 78th and Morgan-sts.

DOUGLAS—Elsie Mary Douglas, beloved wife of Gordon B. Douglas. Funeral Wednesday, March 29, at 2 p. m. from 1222 E. 47th-st. to Mount Hope cemetery. Information call Atlantic 1600.

DOUVILLE—Margaret G. Douville, beloved mother of Claudine Schuessler, Margaret and William Douville. Services at funeral home, 1732 Wilson-av., Wednesday, March 29, 1933, 2 p. m. Milwaukee, Wis., papers please copy.

FOREJT—Marie Forejt, beloved mother of Robert, Joseph, and Anna O'Regan, mother-in-law of William O'Regan and Quido Tuma; grandmother of Quido Tuma Jr., great-grandmother of Frank Tuma. Funeral Wednesday, March 29, at late residence, 2214 S. Homan-av., at 2 p. m. Cremation at Bohemian National cemetery.

FOX—Kathryn W. Fox, Monday, March 27, 1933, wife of Chester Hudson Fox and mother of Mary Murison Fox, daughter of Mr. and Mrs. William B. Walter, sister of Curtis B. Woolfolk and granddaughter of Mrs. Henry M. Curtis. Services at Rosehill chapel at 2:30 p. m. on Wednesday, March 29. Burial private.

FRAHER—Thomas E. Fraher, husband of the late Mary A. Fraher, father of John and the late Edward. Funeral Wednesday, March 29, at 9:30 a. m., from residence, 1157 S. Grove-av., Oak Park, to Ascension church. Burial Calvary. Kindly omit flowers. Kedzie 2394.

FRYKMAN—Rubert E. Frykman, March 27, son of Mrs. M. Frykman and the late Reverend Frykman, one sister and eight brothers. Remains at chapel, 3419 N. Clark-st. Burial at Gibson City, Ill., Thursday. Sycamore and Belleville, Ill., papers please copy.

GALGANO—Michael Galgano, beloved husband of the late Raffaele, nee Bellezza; fond father of Mrs. Isabella De Vito Joseph, Mrs. Anna Parrillo, and Lillian. Funeral Thursday, March 30, at 9:30 a. m., from late residence, 4137 Washington-blvd., to St Mel's church. Interment Mount Carmel.

GATENBEY—Andrew W. Gatenbey Jr., March 27, 1933, aged 8 years, only son of Helen and Andrew Gatenbey. Funeral Wednesday, March 29, at 1:30 p. m., at his late home, 3329 S. Western-blvd. Interment Fairmount.

DEATH NOTICES

GINTER—Walter D. Ginter, loving husband of Lillie, fond father of Florence, Shirley, and Jean, loving son of Josephine and the late Adolph J., brother of Edward A., George H., Arthur J., and Mrs. Florence M. Schuster. Services Thursday, 2:30 p. m., at late residence, 7630 Adams-st., Forest Park. Interment Forest Home.

HALL—Dorothy C. Hall, March 25, of 5510 Sheridan-rd., beloved daughter of Mr. and Mrs. Robert J. Hall, sister of Grace B. Hall. Services at the Edgewater Presbyterian church, Kenmore and Bryn Mawr-avs., Tuesday, March 28, at 2 p. m. Interment Ridgewood cemetery.

HALL—Minerva H. Hall, aged 72 years, March 26, 1933, at the Washington and Jane Smith home, beloved wife of Charles H., mother of Harry B. Services at chapel, 63d and Harvard, Wednesday, March 29, at 10 a. m. Interment at Mount Hope.

HEFFERNAN—Cornelius F. Heffernan, beloved husband of the late Ellen Callahan Heffernan, fond father of Patrick J., Jeremiah L., Cornelius F. Jr., Bartholomew T., Michael J., and Nonie B. Heffernan, brother of Mrs. Deborah Wardale and the late Mrs. Elizabeth Roberts. Native of Killorglin, County Kerry, Ireland. Funeral Thursday, March 30, at 9:30 a. m. from his late residence, 6311 Lakewood-av., to St. Gertrude's church. Interment Calvary. Please omit flowers.

HENSE—Frederick C. Hense, age 58 years, 160 Kenmore-av., Elmhurst, Ill. Funeral notice later.

HINKINS—W. A. Hinkins, March 27, at home, Benton Harbor, Mich., husband of Laura, nee Grosslueck; brother of Dr. J. E. Hinkins. Funeral Thursday, 10:30 a. m., at his residence, Benton Harbor, Mich. Burial at Graceland cemetery, Chicago, at 3 p. m.

HUEWING—Albert H. Huewing, husband of the late Marie Louise Huewing. Services at residence, 300 S. Ridgeland-av., Oak Park, Wednesday, March 29, at 2:30 p. m., and at Rosehill cemetery chapel at 4 p. m.

HUMBROCK—Louise Humbrock. See Chrisman notice.

KIRKLEY—Faith Dunne Kirkley, mother of James M. Kirkley Jr., sister of Agnes D. O'Connell, Edith F. Dunne and J. Paul Dunne. Funeral Wednesday, 9:30 a. m., from residence, 2818 Sheridan-rd., to Our Lady of Mount Carmel church. Interment Calvary cemetery. Please omit flowers.

KOELSCH—Louis A. Koelsch, beloved husband of Helena, dear father of Juanita and Louise, son of August and Emma Koelsch, brother of Elmer D., Clarence W., Emmy Chinlund and Winnie Kebler. Funeral services Wednesday, 2 p. m. at Centennial M. E. church, corner Sheffield and Wellington. Interment Memorial Park cemetery. Remains at residence, 1317 Eddy-st., until Wednesday noon.

LOSIO—Joseph Losio, husband of Anna. Funeral at home, 4130 Oakdale-av., 9:30 a. m., Wednesday. Interment Mount Carmel.

MARDEN—Charles Marden Sr., 1727 N. Spaulding, dearly beloved husband of Ellen, nee Phillips, fond father of Vernice, Charles Jr., and the late Walter. Resting at funeral home, 4138-40 North-av. Services 2 p. m., Thursday, March 30. Interment Elmwood. Member of Hesperia lodge, No. 411, A. F. & A. M., and Illinois Athletic club. Call Belmont 6812.

MARX—Louis Marx, beloved brother of Mrs. Flora Herron, Mrs. Charles E. Grout, Mrs. Robert Hotchkiss, Olga Marx and Charles. Remains at chapel, 226 W. Randolph-st., until 2 p. m. Tuesday. Interment Milwaukee, Wis.

McCAW—Margaret R. McCaw, nee Pinkerton, at residence, 447 W. 60th-pl., beloved wife of Robert C., fond mother of Mrs. Jean Cerull and Robert H. Funeral Wednesday, 2 p. m., at Covenant Baptist church, 60th-pl. and Normal-blvd. Interment Mount Greenwood.

McDERMOTT—Annie O'Byrne McDermott, March 26, 1933, late of 1222 Burling-st., beloved wife of the late John McDermott, mother of John T. and Eleanor C., sister of Mrs. John P. Richards and aunt of William E. O'Byrne. Funeral Wednesday at 10 a. m., from funeral home, 245 W. North-av., to Immaculate Conception church. Interment Calvary.

McGARIGLE—John J. McGarigle, beloved husband of the late Mary E. McGarigle, nee Corcoran; father of Mrs. Minnie E. Barton, Chris J. McGarigle. Retired sergeant of south park police department. Funeral from daughter's residence, 8235 Marshfield-av., Wednesday, March 29, at 9 a. m., to St. Theresa's Church of the Little Flower. Autos to Calvary cemetery.

MEISER—Mrs. Emma Meiser, wife of the late Peter Meiser, beloved mother of Elmer, Mrs. Clayton Peck and Mrs. George Keller, sister of Theodore and Mary Wensing. Funeral Wednesday at 9:30 a. m. from chapel, 624 N. Western-av., to St. Boniface church where requiem high mass will be celebrated. Interment St. Boniface cemetery.

MILLER—Irene Rita Miller, nee O'Connor, March 27, beloved wife of Edward V., fond daughter of Daniel and Mary O'Connor, sister of Margaret, Kathleen, Geraldine, Sister Mary Carmelia, D. O.; Bernice, Daniel and Joseph. Funeral Thursday, March 30 at 9 a. m. from residence, 7321 Coles-av., to St. Bride's church. Interment Holy Sepulchre.

OSTERMAN—John Osterman, 7745 South Park-av., formerly of Worth, Ill., March 26, 1933, beloved husband of the late Lena Osterman, nee Schueman; father of William, Mrs. Christena M. Hodgson, Gus, Mrs. Hannah McCurdy, Mrs. Carrie Hall, Mrs. Louise Brady, and the late John and Henry. At home until 11 a. m. Wednesday. Services at chapel, 63d and Harvard, Wednesday, March 29, at 2 p. m. Interment Hazelgreen.

PETERSON—Charles August Peterson, March 26, of 3539 Rokeby-st.; beloved husband of Amanda, nee Smith; dear father of Mrs. Anna Guhr, grandfather of Dorothy. Funeral Wednesday, March 29, at 2 p. m., at chapel, 3419 N. Clark-st. Interment Rosehill. Member of King Oscar lodge, No. 855, A. F. & A. M.; Lincoln Park chapter, No. 177, R. A. M.; St. Bernard commandery, No. 35, K. T., and Medinah Temple.

QUINN—James Quinn, husband of the late Anna, nee McAllister, fond father of John A., James A., William E., and the late Mrs. Margaret Mau and Anna Quinn, grandfather of Mrs. Clarice Zimmerman and Mrs. Margaret Kliest. Funeral Wednesday, 9 a. m., from residence, 9245 Harper-av., to St. Ailbe's church. Burial at Mount Olivet. Member of St. Ailbe's court, No. 435, C. O. F.

REED—George H. Reed, dearly beloved husband of Sadie, nee Marcotte, fond father of Grace, Ruth, Dorothy, and George, brother of Grace A. Reed, Blanche Townsley, and Kate Schiademann. Funeral Tuesday at 2 p. m. at chapel, 1939 W. 35th-st. Interment Forest Home.

RYAN—Keiran J. Ryan, husband of Elizabeth Hayde Ryan, father of Mrs. Elizabeth Donovan and Helen Ryan. Interment at Calvary Monday, March 27, 1933.

SAPERSTON—Sarah L. Saperston, 7656 Greenview-av., beloved wife of the late Abraham, fond mother of Nathan, Mrs. Dorothy Danner, Benjamin, Mrs. Elizabeth Haas, Louis L., Herman Mark J., Dr. Perry, Charles, Alex. and Harold, and the late Meyer; sister of David Brenner of Rochester, N. Y. Funeral Tuesday, 1 p. m., at chapel, 4911 Broadway. Interment Jewish Waldheim. Please omit flowers.

SIMON—Isaac Simon, aged 84, late of 546 Humphrey-av., Oak Park, beloved husband of the late Anna, fond father of Mrs. Celia Warren, William, Herman, Mrs. Bertha Israel, Henry, Harry, Nathan, and Jean. Funeral Tuesday, 2 p. m. at chapel, 3125 Roosevelt-rd. Interment Jewish Waldheim.

STEWART—Caroline Stewart of 7538 Evans-av., beloved wife of Joseph, sister of Mrs. Dora Eck. Funeral Wednesday, March 29, at 1:30 p. m., at chapel, 7350 Cottage Grove-av. Interment Oakwoods.

TANOS—Theresa Tanos of 429 S. Oakland-av., Villa Park, Ill., age 57, beloved wife of Andrew, fond mother of Theresa Roth. Funeral at chapel, 134 S. York-st., Elmhurst, Ill., Wednesday, at 3 p. m. Interment Bohemian National cemetery.

TOMBLIN—Oscar I. Tomblin, 6709 S. Halsted-st., March 27, 1933, beloved husband of Edith Tomblin, father of Robert T. At chapel, 63d and Harvard, until 8 a. m. Wednesday. Services and interment at Waterman, Ill., Wednesday, March 29, at 10 a. m.

VAHL—Carl August Vahl, suddenly, March 25, 1933, beloved husband of the late Bertha Vahl, fond father of Edward O., Mrs. Edna Nichols, and Elmer T.; brother of Mrs. Amelia Kalchbrenner, grandfather of Edward R. and Alice M. Vahl and the late Donald Nichols. Funeral from residence, 5740 S. Bishop-st., to Evangelical Church of Peace, 78th and Laflin-sts., Wednesday, March 29, at 1:30 p. m. Interment Mount Greenwood.

WEBSTER—Charles L. Webster of 4323 N. Kedvale-av., husband of the late Jennie, fond father of Mrs. Cora Marshall and Frank W., 4 grandchildren and 1 great-grandchild. Commander of Benjamin F. Butler post, No. 754, G. A. R. Services at funeral home, 3918 Irving Park-blvd., Wednesday, March 29, at 2 p. m. Interment Mount Olive cemetery.

MAUSOLEUMS.

MAUSOLEUM, MONUMENT, OR MARKER.
CHAS. G. BLAKE CO.
1004 E. 67TH-ST. FAIRFAX 9876.

MONUMENTS.

MONUMENTS—EXCEPT VALUES ALSO will build 6 crypt mausoleums from $1,800 up. Nationwide service. Estab. 1730. Mer. 8648, or address M N 182, Tribune.

What's New in Chicago Shops? Rhea Seeger Tells You Every Day

Chicago Daily Tribune

THE WORLD'S GREATEST NEWSPAPER

TUESDAY, MARCH 28, 1933.

Who Did It? Minute Mysteries Test Your Skill as a Detective

** 15

Build Blocks of Gardens for Show at Pier

Eighty Illinois Clubs Have Part in Exhibition.

BY PAUL POTTER.

The transformation of the entire north wing of Navy pier into a half mile of spring and summer gardens was under way yesterday, directed by officers of 80 Illinois garden clubs who will open the seventh annual spring garden and flower show next Friday evening. The show will close at 10 p. m. April 8.

Workmen from the forest preserves, Lincoln park and the west parks system and from several hundred gardens and communities over the state were shaping into final form the displays. The exhibits will exceed in beauty and size those of any previous show in Chicago, according to Mrs. O. W. Dynes of Hinsdale, president of the Garden Club of Illinois.

Two carloads of evergreens from the northwoods, bales of balsam branches, several thousand trees and shrubs and 100 tons of rock are being used with 2,000 bales of peat moss and large quantities of earth and natural grass sod. Overhead a skyblue canopy has been created with five thousand yards of sheer bunting through which spotlights will throw special effects upon the wide variety of flowers and gardening effects.

Rock gardens, running brooks, forest pools, rustic gardens, formal gardens in full bloom, and patches of woodland for which large trees have been transplanted are taking shape. Gardeners from many Chicago and downstate homes have donned galoshes and leather gloves to personally carry out the design created on paper.

Visitors to the show will be greeted with a massive display of potted plants shown by the Allied Florists of Illinois. Guests will see the large and profusely flowered gardens prepared by Mrs. J. Ogden Armour, Mrs. John Mitchell, the National Association of Gardeners, and the North Shore Horticultural society.

Facing each other will be correctly produced Chinese and Japanese gardens, followed by a grouping of English and colonial houses and their landscaped front yards. The James Norris estate garden will be seen with another group of special gardens produced by amateur gardeners. White and green gardens will be shown along with home interiors and related outdoor treatment of informal designs. Other displays will include interior and exterior window boxes, table decorations, junior garden club exhibits, and commercial gardens of more formal design.

Sunrooms will be decorated in contrast to the early spring garden with light beams shimmering on icicles dangling from tree branches. The Morton Arboretum is building what its managers declare to be the most extensive and elaborate naturalistic exhibit that the Arboretum has ever shown. It has a road winding past red oak trees and plantings of ironwood, burroak, basswood, and dogwood leading into an unusual collection of yellow stemmed willows, larches in leaf, alders with catkins still in place, scrub oak, hazelnut, red stemmed dogwood, viburnums, cattails, marsh grass, and marigolds.

* *

Chicago Union Will Send 'Eleanor' Hat to Mrs. Roosevelt

Some time today the 1933 version of an Easter bonnet for the country's first lady, swathed in tissue paper and sturdily boxed, will be started on its way to the White House. The model, which has been termed the "Eleanor," is of satin faced crêpe in the shade called Eleanor blue, and is being sent to Mrs. Roosevelt by the members of Chicago local, No. 52, International Millinery Workers' union.

Mrs. Roosevelt's support of union labor, demonstrated in her inaugural wardrobe, which was entirely union made, so pleased the Chicago group that it was determined to express appreciation through the gift of an Easter hat. As designed and made in the Midwest Hat shop at 72 East Randolph street, it has been kept to such a conservative type of tailored costume as Mrs. Roosevelt prefers. It has a moderately wide stitched brim and a rolled crown, the only trimming being a band of navy grosgrain ribbon which forms a cockade at one side.

* *

Lena Phillips to Address Woman's Club Tomorrow

Miss Lena Madesin Phillips, president of the National Council of Women and the International Federation of Business and Professional Women, is coming to Chicago tomorrow to address a 2 o'clock meeting of the Chicago Woman's club at the clubhouse, 72 East 11th street. Miss Phillips will remain in Chicago for a luncheon the Chicago Woman's club is to give for her Friday noon.

WHERE TO BUY IT

You can find out where to purchase wearing apparel, home furnishings, and other new things described in the women's feature pages of THE CHICAGO TRIBUNE—if mentioned as being on sale in Chicago—by calling the

TRIBUNE SHOPPING ADVISER
SUPERIOR 0100

or writing to the Shopping Adviser at One South Dearborn street.

Helen Hayes, Clark Gable Charm Again

"WHITE SISTER."
Produced by Metro-Goldwyn-Mayer.
Directed by Victor Fleming.
Presented at the Oriental.
THE CAST.

Angela Chiaromonte.....Helen Hayes
Giovanni Severi.....Clark Gable
Prince Chiaromonte.....Lewis Stone
Mina.....Louise Closser Hale
Mother Superior.....May Robson
Father Saracinesca.....Edward Arnold
Ernesto Traversi.....Alan Edwards

By Mae Tinée.

Good Morning!

And now come the current favorites, Helen Hayes and Clark Gable, wearing the mantles, church, and military, that decked Lillian Gish and Ronald Colman in the days when "The White Sister" was a silent movie.

I can't tell you just why this picture left me cold—but it did so. Though it has been modernized and brought up to the world war period, it retains a lacelike, flower potpourri something which causes neoterism to sit somewhat incongruously upon it. Perhaps—and I am pretty sure of this—the naïvete of this old romance has a chill, thin ring in the surcharged air of the present. It is not possible to feel for these lovers as one did for the two in "Farewell to Arms." As compared to the latter photoplay, "The White Sister," similar as to story, becomes something of a fantasy, in which the characters move and speak properly but without the surge of passion necessary to waken response in the participant observer.

Be this as it may, the film is excellent from a production standpoint. The director was deft in the main—though I do think the religious scenes are too long drawn out and the introduction of certain cruel German war camp episodes, unnecessary—and the acting is finished and charming.

Miss Hayes, I believe, can do no wrong. She is too instinctive; intelligent. She plays Angela with as much expression and pathos as the rôle allows and her light, exquisite whimsy is a pleasant substitute for the one time fidgetings of Miss Gish. I think you are not able to feel very tragic over Angela's dedication of herself to the nursing sisterhood for the reason that, somehow, from the first, you have realized that, at heart she has always been a nun. At least that was my impression. Note her constant, spontaneous turnings to her household shrines and father confessor.

Clark Gable is most pleasing as the gay young Italian lieutenant whose reported death in action results in Angela's taking the veil. His acting is sincere, romantic. His dimples flash and the women in the audience laugh fondly at his sallies and spruce up in their seats every time he shows his face. Gable's popularity is so tangible a thing that you can almost touch it.

Louise Closser Hale elicits merriment as the heroine's nurse and chaperon and Lewis Stone is splendid as the girl's father. I didn't care for Edward Arnold as Father Saracinesca. Too much like a business man.

The first scenes are merry ones. There is a carnival, and its gayety captivates Angela as she comes from church accompanied by her fiancé, her father, and Mina.

Many young Italian officers are making merry in the streets and Angela meets Giovanni. . . .

So starts the romance which has its end in tragedy.

The settings of the present "White Sister" seem synthetic as compared to the lovely Italian backgrounds of Henry King's production—but they're effective.

Perhaps, all told, it would be well for producers to let lie one time silent favorites. Old rose leaves have a habit of crumbling away when subjected to light and handling.

See you tomorrow.

Duke of Leeds Wed in Another Church as First Pastor Refuses

[Copyright: 1933: By the New York Times.]

NICE, March 27.—The English duke of Leeds married the beautiful former ballet dancer, Irma Amelie De Malkazouny, today at the American church here, because the rector of the Cathedral of Holy Trinity would make no exception to the English church's rule against the remarrying of divorced persons. The duke's 24 year old bride previously was married to Paul Brewster, an American, in Paris, at the age of 18, and was divorced in London on May 11, 1931. The wedding had been announced to be held in Holy Trinity.

Dr. MacComb, pastor of the American church, which is also Episcopal, said he saw no reason why he could not marry the British peer, "because the church allows us clergymen lots of latitude in these matters. The former husband of the new duchess of Leeds deserted her, so she was divorced through no fault of her own."

* *

Stockholm Convinced Garbo Is on Vessel Going to West Coast

STOCKHOLM, March 27.—(AP)—Stockholm was convinced today that Greta Garbo, the film actress, has slipped out of Sweden without formal adieu and now is on a thirty day trip to San Francisco aboard the cargo boat Annie Johnson.

While information to this effect had yet to be verified officially, the Johnson steamship line refused to affirm or deny Miss Garbo's presence on their vessel.

Sven Gustafsson, brother of Miss Garbo, said he has solemnly promised his sister never again to breathe a word about her doings.

* *

London Horse Show Will Not Be Held This Year

LONDON, March 27.—(AP)—For the first time in 26 years London's famous international horse show will not be held this year. The last few shows have lost money and no backers could be found to underwrite the proposed exhibition this year. Lord Lonsdale and Lord Darebury, famous British sportsmen, were among previous patrons.

Lighthouse Volunteer Aids Will Act as Models Today

Miss Julia Kramer will wear this attractive outfit some time between 2 and 4 o'clock this afternoon in a South Michigan avenue shop in a spring fashion promenade sponsored by the Chicago Lighthouse for the Blind. Miss Kramer is to be married to Richard M. Lamport of Detroit in June.

Miss Marion Gordon will model this gay spring costume at the fashion promenade in which the Lighthouse Volunteer Aids will act as mannequins this afternoon for the benefit of the Chicago Lighthouse for the Blind. [TRIBUNE Photos.]

Hazelnut Torte Perfect Finale to Light Dinner

Serve with Hard Sauce or Whipped Cream.

Tomorrow's Menu.

BREAKFAST.
Oatmeal with Raisins
Honey Cinnamon Toast
Coffee Milk

LUNCH.
Scalloped Salmon with Vegetables
Head Lettuce Salad
Pimiento Cheese Dressing
Ginger Bread Whipped Cream
Milk Tea

DINNER.
Spanish Meat Balls
Tomato and Pepper Sauce
Baked Stuffed Potatoes
Cauliflower Parsley Butter
Frozen Fruit Salad
Roquefort Cheese Crackers
Coffee

BY MARY MEADE.

Maybe you've known them as torten—or perhaps you've met them as tortes. Those rich delectable dessert cakes which are made more often from bread or cake crumbs than from flour. They seldom boast butter, but as a rule steal their richness and what lightness they may have from added nuts and eggs.

Blitz tortes are somewhat different, usually made with flour and butter, have a lighter texture, and are topped with a meringue baked on them. Here, as with the bona fide torten, nuts—usually almonds—do the honors and add deliciousness of flavor.

These days the best known member of the torte family is the date torte. Topped with a generous blob of whipped cream and served at the end of a heavy Sunday dinner—it's usual resting place, it is enough to punish the stoutest constitution. But if we serve it with a crisp luncheon salad or as the luscious finale of a spring vegetable dinner, then we still have proved ourselves true epicures and can know that our torte is really enjoyed.

As a substitute for dates, figs make most tempting tortes. Hazelnuts act as excellent understudies for almonds and give a new, interesting tang when allowed to star for themselves. Try the following, for example:

HAZELNUT TORTE.

2-3 cup toasted hazelnuts, cut fine.
5 eggs, unbeaten.
½ cup sugar.
¼ teaspoon salt.
¾ cup flour, sifted.
¾ cup stale plain cake crumbs.
1 teaspoon vanilla extract.

Add the eggs, one at a time, to the sugar, beating steadily. Continue beating two minutes after all the eggs are in. Add the rest of the ingredients, folding them in lightly but thoroughly. Turn into a medium sized torte pan and bake for from 25 to 30 minutes in a moderate oven [350 degrees Fahrenheit]. Turn out and serve with hard sauce or whipped cream.

Or as a variation from the more familiar date deliciousness, serve crumbled fig torte with a careless capping of sweetened whipped cream. No, it doesn't have too little flour or crumbs in it—try and you'll see.

FIG TORTE.

3 eggs, separated.
1¾ cups powdered sugar.
1 teaspoon baking powder.
3 tablespoons bread crumbs.
1 cup ground figs.
½ cup chopped walnut meats.
½ teaspoon vanilla.
1 cup whipping cream [for topping].

Separate the eggs and beat the yolks till lemon colored. Add the sugar and, when well blended, add the baking powder, crumbs, figs, and nut meats. Beat the egg whites stiff and fold in last with the vanilla. Turn into a shallow greased pan and bake in a moderately hot oven [375 degrees Fahrenheit] for from 20 to 25 minutes. Or you may turn it into these plaited oiled paper cups set inside of large muffin tins and bake them so. Then when ready to serve, strip off the paper and top the torte with whipped cream. Chopped dates may be substituted in the same amounts for the figs.

Another spicy member of the torte family uses almonds and bread crumbs:

ALMOND BREAD TORTE.

6 eggs, separated.
1 cup sugar.
1 lemon, rind, and juice.
1 cup dry bread crumbs.
¾ teaspoon cinnamon.
¼ teaspoon cloves.
½ teaspoon nutmeg.
1 teaspoon vanilla.
2-3 cup ground almonds.

Beat the egg yolks till fluffy, then add the sugar and blend carefully. Add the lemon juice and grated rind, the bread crumbs, spices, and vanilla. Stir in the almonds and fold in the stiffly beaten egg whites. Turn into a greased cake pan and bake in a moderate oven [350 degrees Fahrenheit] for from 25 to 30 minutes.

[Copyright: 1933: By The Chicago Tribune.]

SALADS
SALAD DRESSINGS

SHRIMP IN TOMATO ASPIC

A Lenten Delicacy

2 tablespoons gelatin
¼ cup cold water
1½ cups hot tomato juice
3 tablespoons lemon juice
½ teaspoon salt
Dash of white pepper
1 tablespoon onion juice
3 drops tabasco sauce
1 cup flaked shrimp
3 tablespoons chopped sweet pickles
½ cup finely chopped celery

Soak the gelatin in the cold water for five minutes. Add the hot tomato juice and when the gelatin is dissolved, add the lemon juice and other seasonings. Cool. When the mixture begins to thicken, stir in the remaining ingredients and turn into a wet salad mold or individual rings. Chill in the refrigerator until firm. To serve, unmold onto beds of lettuce and garnish with mayonnaise. Serves 6 to 8.

Clip on the dotted line, mount on a card; mounted, the recipe just fits the new Mary Meade Recipe File . . . If you haven't one of these files, you may obtain it (containing 133 delightful recipes) at the Tribune Public Service Office, One South Dearborn Street. Price 25 cents. By mail, 33 cents.

Film Time Table

Feature pictures are scheduled as follows at first run houses today:

CASTLE—A. M.: 9, 10:30. P. M.: 12, 1:30, 3, 4:30, 6, 7:30, 9, 10:30.

CHICAGO—A. M.: 10:45. P. M.: 1:15, 3:40, 5:15, 7:55, 10:20 [approximately].

McVICKER'S—A. M.: 9:35, 11:25. P. M.: 1:15, 3:05, 4:55, 6:45, 8:35, 10:25 [approximately].

ORIENTAL—A. M.: 9, 11:10. P. M.: 1:20, 3:35, 5:45, 8, 10:10 [approximately].

PALACE—A. M.: 11. P. M.: 1:55, 4:50, 7:45, 10:40.

PUNCH AND JUDY—P. M.: 12:36, 2:22, 4:08, 5:54, 7:40, 9:36.

ROOSEVELT—A. M.: 9, 10:55. P. M.: 12:50, 2:45, 4:40, 6:40, 8:35, 10:30 [approximately].

Movie Closeup

The Little Cinema theater on Chicago avenue reopens tomorrow under new management. For a time the policy will be to show second run feature pictures of importance.

Water Colors Dominate Two Art Displays

BY ELEANOR JEWETT.

In the spring artists' hopes turn, if one may judge by current exhibits, to water colors. Two interesting exhibitions in this medium have just opened. In the Palmolive Bookshop gallery there are a number of gay and fresh landscapes by Richard Chase, a few more realistic studies, the water lilies, for example, by George Trimmer, and several amusing, colorful incidents in a modern vein by Charles Turzak. Turzak offers as well a group of brilliant wood cuts, one series of them dealing with the buildings of note belonging to Northwestern university.

The Increase Robinson gallery, Diana Court building, is showing the tastes, inclinations and abilities of Chicago artists. The first of the two rooms is hung with a diversified collection of water colors by Ivan Le Lorraine Albright, Edgar Britton, William S. Schwartz, Gustaf Dalstrom, David McCosh and Francis Chapin. The second room shows encaustic paintings by Ritka Angel and Milton Douthat, with a scattering of water colors by Aaron Bohrod and the others mentioned.

William Schwartz must be complimented directly upon his gay change of heart in the use of color. Gone are the tragic shades of somber blue, green and black. These sketches are animated in tone and bright in color. Particularly grateful are the flower studies and the interpretation of a Russian dance.

Mr. Albright injects humor into his homely village scenes. His penetrating bit, "Six Mouse Traps Set," is as hard to crack as the children's puzzles of the hunted rabbit, find the rabbit. A careful look did not reveal one mouse trap, but somewhere in that scintillating interior we feel sure there is danger and death provided for an unwary rodent. Meanwhile one may relax in pure enjoyment of the artist's "Figure."

Francis Chapin is discovered less subtle and more domineering than his character in oils makes him out. His water colors are solid and rather obvious. Bohrod is playing skittles with flesh and blood Punch and Judies; Edgar Britton is pastoral in considered minor keys; Gustaf Dalstrom, the incurable romantic of sensitive touch, is also pastoral, but unaffectedly happy with the blue skies and green fields.

New Cosmetic Articles Win Busy Shopper

Perfumes Return to Scent of Flowers.

BY RHEA SEEGER.

Some of the things that make shoping as exciting as a roller coaster ride are the new things that apparently bloom over night in the cosmetic sections of practically any fashion wise or cosmetic conscious shop.

You can prowl around every day, and it is seldom that you can't find something vastly different from any of the new concoctions gleefully discovered the day before. For example, the various facial liquids that exceedingly versatile makers send out . . . this season, they are as modestly priced; in fact, as reduced in price as fashionable apparel and hats. There simply isn't any excuse for not blushing like a rose with all these bottles filled with refreshingly, perfumed preparations that positively work miracles for even the most discouraged and winter-weary face.

One shop is greatly excited about a mixture that you can paint over your face. You buy a good looking bottle of a pale amber shaded liquid, with all the healing properties thickened and sticking very close to the bottom of the bottle . . . a brush is included in the price, and with this brush you proceed to paint your face. It is a complete facial, and foundation, you make up with rouge, powder and lipstick, without removing any of the facial mixture, and the result is breathtaking . . . a regular peaches and cream complexion, that stays all day.

Its best trick is removing blackheads and definitely discouraging any blemishes, and next to that bright promise, you will be delighted with the smooth liquid that does not make your face feel pulled and starched, which is something to cheer about.

While you are spending your shekels for cosmetics you probably will spend an extra half hour sniffing the new spring perfumes . . . and it is time glamorously spent. You will find that garden flower scents have been revived . . . violet, rose, lily of the valley, the three that head the list. Violet is really the favorite, with lily of the valley second and rose third. Evidently the frills, the ruffles, the swishing silks, and trailing chiffons, and all the utterly feminine clothes worn by the gals who are tired of severity cause the return of alluringly feminine perfumes.

Even Chanel, that well known Parisian dress designer, has capitulated to intriguing perfumes to scent her very feminine new spring costumes.

Gone forever, every one hopes, the strange thick, rather stuffy perfumes that were labeled with numbers, a most strange and unimaginative method, for selling such an intangible and romantic essence.

* *

D. A. R. Meeting.

The Gen. Henry Dearborn chapter of the Daughters of the American Revolution will meet at 2 o'clock today in Zeisler hall of the Chicago Woman's club. New members will be special guests.

W. R. Hearst Jr. Wedding to Be in Florida Today

Palm Beach, Fla., March 27.—(AP)—W. R. Hearst Jr. and Mrs. Lorelle McCarver Moore will be married tomorrow afternoon at the Palm Beach residence of Mr. and Mrs. R. Amscotts Wilson, said an announcement from the residence tonight. The marriage license was issued today. Mrs. Moore is the daughter of Mr. and Mrs. W. C. McCarver of New York. Hearst is the son of the California publisher.

Latin School Classes Give Prom Saturday

Young People Will Enjoy Dance at Casino.

BY JUDITH CASS.

IT'S a good thing most of the preparatory schools in the city are having their spring holidays this week, for the young girls and boys couldn't keep their minds on their studies, so full are they of plans and happy anticipation for the prom of the two upper classes of the Chicago Latin school that is to be held Saturday night at the Casino.

To attend a prom in a distant place may be more exciting than to go to one in one's home town, think the subdebutantes who haven't had the former experience, but they are finding the latter plenty full of thrills and they are as excited over their new party frocks as they will be over their ball gowns in a few years when they are officially "out" and dances are not as much of a novelty as they are now.

The lads at the Latin school who will be in college next year or the year after are managing their party entirely by themselves and none of their parents or masters know much about their plans other than that the party will start at 9:30 o'clock and that Mr. and Mrs. Edmund J. Doering Jr., Mr. and Mrs. George N. Northrop, Mr. and Mrs. Augustus K. Maxwell, and Mr. and Mrs. Thomas F. Geraghty will chaperon. Tom Geraghty and Harlow Voorhees are the juniors on the committee in charge and Albert Seckel Jr., Howard Prosser and Richard Stein are the seniors.

Invitations to the boys of the two classes and to boys of other preparatory schools of the same ages, and to alumni of the schools who are in the city for their spring vacations, were sent out several days ago and each young man by this time has invited the girl he wants to escort, or else he has planned to go "stag." A number of dinner parties will be given before the dance.

Miss Atkinson Will Be Bride

An engagement being announced in the east today that is of interest here is the one that Mr. and Mrs. Ulric Sidney Atkinson of Montclair, N. J., are announcing. The Atkinsons lived here before moving east about four years ago, and during the five or six years they were here they made many friends and were immensely popular.

They are announcing the engagement of their only daughter, Palmer Phelan, to William Stanley Hughes, son of Mr. and Mrs. Ruppert Stanley Hughes, also of Montclair. Miss Atkinson went to the Latin school when she lived here and then to Rosemary Hall in Greenwich, after which she

[Continued on page 17, column 1.]

at Sears six stores

5 Ounces of Control in 2-Way Stretch Lastex . . . That's Softie

198

13 Inch Length

15 In. Length 2.49

"Simply grand," say slim young things. So tiny you'll think it's for a doll, so soft it seems like silk, so light you'll scarcely know it's on. What's more—washing and ironing don't faze it one bit!

SEARS, ROEBUCK AND CO.
SATISFACTION GUARANTEED OR YOUR MONEY BACK

NORTH 1900 Lawrence Ave. at Winchester Ave.
WEST Homan Ave. at Arthington St.
STATE-LOOP State-Van Buren and Congress Sts.
SOUTHWEST Western Avenue at 62nd Street
SOUTH East 79th St. at Kenwood
BECKER-RYAN CO. Halsted at 63rd Street

The Changeling Bride

By Martha Ostenso

SYNOPSIS.

The Hendersons—Meryl and Margaret, sisters; Flint, their older brother, and Andrew, the father—have lived for twelve years in poverty in a fishing settlement on the shores of Lake Superior, after losing their fortune in Chicago. Andrew went to pieces after the death of his wife. Great-Aunt Letitia, formerly dean of a girls' school in Ohio, is the liaison between the Hendersons and a cultured past. Flint and his friend, Ned Bremner, hope to build up a great export business. Ned is in love with Meryl, but she dreams of a better future. A forest fire brings Blake Lawrence, injured and lost, to the Henderson cottage. There were two great names in nearby Agate Bay and its environs—Lawrence and Greer. Blake is in love with Greer's wife, Christine. Blake's broken ankle keeps him two weeks with the Hendersons. Meryl falls in love with Blake. Though still enamored of Christine, Blake becomes engaged to Meryl, and sends for his sister, Theresa, to meet her. Meryl prepares to leave for Agate Bay the next day, with Blake and Theresa, to be married.

INSTALLMENT XIV.

AN INTERRUPTED HONEYMOON.

On the following morning, a morning bright and clear but with an edge of frost in it, Meryl stood before the mirror of the oak dresser in her room and surveyed herself with a disintegrating feeling of unreality. She was dressed in her best clothes—an apple green silk frock she had made herself last spring, a fall sport coat Flinty had bought her two years ago, and a hat that was bad, she thought disconsolately. But hats now, according to magazines and glimpses she had had of them in shop windows the last time she had been in town, were gay things that exposed the left temple and swept devastatingly over the right eye. And that carelessly smart sister of Blake's must see her in this! For Theresa was coming down for them in her car at ten o'clock, and was going with them to the justice of the peace. Blake would not notice what she wore—she knew that instinctively. But women had a way of looking one over.

She dabbed a little more powder on her nose, but the half dozen freckles remained serenely visible. In desperation she scorched her face for any trace of beauty. Why, she was positively plain! She was brown as an autumn leaf, her mouth was too broad, and her eyes looked hungry and stricken. Pale hair with a tanned face—how hopeless! What had Blake seen in her? She gathered fiercely to herself the thought of him. As his wife, she would

"I have bad news for you, my dear."

rise above her plainness. Something would happen to her, giving her beauty. She would enter his world unafraid. The strength of his love would give her courage.

There was the sound of Theresa's car now. Meryl gave her hat a corrective downward tug on the right side and tipped the left brim experimentally.

She opened the door to the living room and found Margaret and Aunt Letty hastily drying their tears. Flint was carrying out her absurd brown pasteboard suitcase, which contained the silver toilet set Aunt Letty had cherished from her girlhood and had kept for years to give Meryl as a wedding present; a bottle of eau de cologne from Margaret; Flinty's surprising gift of a modest set of silk lingerie, bought evidently on his and Margaret's mysterious trip to town yesterday; and Andrew Henderson's precious eighteenth century volume of Shakespeare, the last of his beloved collection which he had been able to cling to. There were also the few articles of clothing which Meryl had judged worthy of packing. In the brown, falsely bright suitcase, they were all going out of this house together for the last time.

Meryl swallowed the tight feeling in her throat and flushed nervously.

"Margaret—and aunty!" she cried. "It isn't as though I were going away forever."

She drew them both close to her and kissed them.

"Remember that you are a Henderson—and a Gaylord," Aunt Letitia said with an oracular severity that struck Meryl even then as slightly comic. "Do not be overwhelmed by temporal splendor."

Meryl kissed her again and patted her shoulder. "Come," she said, "they are waiting for me."

Andrew and Flint were standing with Blake Lawrence beside the car, talking to Theresa, who sat at the wheel. The glaring brown suitcase had been tucked out of sight in the rumble seat.

Meryl was glad that, at the last, the family made her leave taking a casual event. Her father patted her shoulder and kissed her forehead in a way that was only faintly patriarchal.

"'Hanging and wiving goes by destiny!'" he quoted and smiled at her. "Good luck to you, my girl. And don't forget us altogether."

"I won't let her do that, Andrew," Blake said gently.

Meryl and Blake took their places beside Theresa in the roadster. Beyond the point, the lake glittered cobalt blue. Meryl stared at it widely to keep her eyes dry. Good-by, good-by, to that fierce cold brilliance; good-by to its sparkling morning silver and its glowing gold of evenings.

She did not clearly hear the farewells that were called back and forth as the car turned and started for the main road. Nor did she clearly see the Benoits and the Caldwells, waving and shouting their greetings along the way. She only knew that such things had to be.

At noon Meryl and Theresa stepped from the car before the Lawrence home near Agate Bay. Blake dropped off to visit his offices which were near the docks, promising to be home in plenty of time for luncheon.

Theresa led the way up the field stone steps, across the spacious veranda, and in through the great oak doors. The broad, low reception room had a dark, woody shine about it, with patches of dim brilliance on the floor and walls—oriental rugs and costly tapestries. Meryl believed she did not draw a breath until Theresa ushered her into the rooms on the second floor which were to be hers. When she saw the lavender and canary yellow tiled bathroom, she uttered a smothered gasp that brought Theresa's delighted laughter.

A servant called Theresa to the tephone, and Meryl was left to herself to prepare for luncheon. They were to eat alone, she and Blake and his sister, and go at once to the courthouse for the ceremony. She could not help the little pang of loneliness that rose within her as she waited for Theresa and thought of Margaret and Flinty and her father and old Aunt Letty, already going about their simple tasks at home. Theresa appeared presently, a frown of annoyance darkening her eyes as she closed the door and came toward Meryl.

"I have bad news for you, my dear," she announced crisply.

Meryl's hands flew to her breast as she waited, unable to speak.

"Nothing disastrous, dear," Theresa hastened to assure her. "Just one of those things you'll have to learn to put up with in this family."

"What is it?" Meryl asked.

"That was Blake on the phone," she said. "The men have struck, up at the Calimac mine, and Fred Inglis, his partner, insists on Blake's going up there at once."

"At once?"

"There's a train at four o'clock. I argued with him—but it always seems that Blake is called in whenever there's any dirty work to do."

"You mean it might be dangerous?" Meryl asked.

Theresa smiled. "No, no, my dear. If it isn't settled at once, of course, there's danger of riots, and it might become serious. It involves hundreds of men and their families."

"But—he'll be home before he leaves?" Meryl asked.

"He'll be home in a few minutes, dear. Everything will go off as we planned—except that you won't see anything of your brand new husband for at least two days, perhaps three or four."

[Copyright: 1933: By Martha Ostenso.]

[Continued tomorrow.]

What's Doing Today

CONVENTIONS.

Boy Scouts of America.....
.....Y. M. C. A. auditorium
K. of C. Natl. Bowling assn.....Sherman

MEETINGS.

D. A. R. tea and lecture.....
.....Chicago Woman's club
Edgewater Woman's club.....Edgewater Beach
Mothers' Club of Tau Epsilon.....La Salle

LUNCHEONS.

American Business club.....Sherman
Central Lions.....La Salle
Chicago Round Table.....Sherman
Cooperative club.....Hamilton
Evanston Round Table.....North Shore
Gabraith post.....Sherman
Harmonie club.....Atlantic
A Century of Progress [Japanese].....Drake
Lincoln Park Kiwanis.....Parkway
North Central Kiwanis.....Drake
North Shore Kiwanis.....Edgewater Beach
North-West Kiwanis, Division St. Y. M. C. A.
Pacific Coast Universities.....Palmer house
Prosperity club.....Chicago Athletic
Rotary club.....Sherman
Technology.....Medical-Dental Arts
20 club.....Chicago Woman's
Zonta.....Woman's University

EVENING DINNERS, DANCES, ETC.

Legion, Verdun post, No. 472....Gt. Northern
Americanism committee—Cook County
Council, Legion.....Great Northern
Beta Chi [Grand council].....Congress
Daughters of Isabella.....Congress
Jewish Big Sisters.....La Salle
North Evanston Manor.....La Salle
Northwestern university [board].....
.....Palmer house
Psi Delta Sigma.....Congress
Royal Arcanum La Croix council.....
.....Great Northern
Sigma Alpha Sigma.....Belmont
Stationers' club.....Great Northern

[Compiled by the convention bureau of the Chicago Association of Commerce, to which please send any additions or corrections.]

GASOLINE ALLEY—TOO MANY SHADOWS

GLORY, NOW! THAT'S A FUNNY THING! IT'S JES' LIKE SOMEBODY WAS FOLLOWIN' ME.
THEY'RE AFTA ME! LAWDY, I HOPES TO GOODNESS THEY AIN'T NOBODY GOIN' TRY STEAL THE DIME I GOT.
BLEEVE ME I'M GOIN' GIT BACK IN THE HOUSE BEFORE SOMETHIN' UNAVOIDABLE HAPPENS!
RACHEL, WHAT'S THE MATTER? YOU'RE POSITIVELY PALE!
THEY'S SOMEBODY BEEN FOLLERIN' ME THROUGH THE STREETS, MIS' WALLET— WATCHIN' EVERY STEP I TOOK. I'M SURE IT'S KIDNAPPAS.
WHO WE GOIN' TO SHADOW NEXT, FELLAS?
King

Wera Engels Buys Release from Contract

BY GEORGE SHAFFER.

[Chicago Tribune Press Service.]

Hollywood, Cal., March 27.—[Special.]—The only girl in Hollywood with sufficient confidence in her destiny to walk out of a gratifying five year contract in expectation of negotiating a better one somewhere is Wera Engels.

Of course, that isn't the whole story of Wera's walkout at Radio.

Having made only one American film appearance and that in "The Great Jasper," with Richard Dix, Miss Engels was cast for a subordinate featured part, a vamp in the farce musical, "Maiden Cruise." She didn't think she would do so well in the rôle, or that kind of picture. The more she talked it over with the studio, the more convinced she became.

"It's a very interesting script, the story has Phil Harris and Charlie Ruggles in it and is full of good looking chorus girls," she said. "But I was to be just a European vamp who walks into the earlier part of the story, does nothing and goes out again.

"The kind of a part that would be forgotten before the picture was over. So when they came to me finally and said: 'You will just have to do this, or else —' I said I would buy back my contract. It was the day before the film should start. I paid them back my salary for the last three weeks, and, alas, they accepted the money; and gave me my release."

A day or two before all this happened—and such things happen rarely in these economical, job hunting days in Hollywood—one of Hollywood's seers told Wera that "I would very shortly leave my present contract; that I would in one year become great like Garbo, or like Dietrich, but not like Dietrich because of my legs; that I would get much jewelry and diamonds; that I would have several romances, and after a marriage that did not turn out happily, I would have a very happy and lasting marriage."

"I do not believe fortune telling, but it was a coincidence that my contract should stop at once as the man who interpreted the future, should have told me," she said.

Any one in Hollywood, or anywhere else, who thinks that Wera Engels is just a beautiful but dumb girl, because she quit a contract will have to readjust his opinion. When she walked out of Radio she knew "I was doing what would be thought extremely silly, but I obeyed my impulse which, when I have obeyed in the past, always rewarded me."

Possessed of great green-gray eyes, a complexion that is at least 105 per cent perfect, and a tiny brown mole under the left eye, the German beauty commands besides confidence, at least one of the other attributes—beauty that goes with screen success.

* * *

Rogers Park Club.

The Rogers Park club will hold its annual election and installation of officers at 8:30 this evening at the Sherwin hotel. Bridge will follow the business meeting.

Rotating the Arms

Take the position of attention.

a. Arms to sides. Raise the arms to horizontal position, palms up.

b. Make small rearward circles, 8"-10" in diameter, forcing the shoulder blades to the rear, relaxing on the forward part of the circle. Do 6"-8" circles.

c. Halt with the arms at the side, horizontally.

d. Lower the arms to the sides, palms to the front, holding the shoulder blades closed and relaxing the arms.

Swing of Your Shoulders Is Key to Moods

West Point Stretching Exercises No. 1, an illustrated booklet outlining the first six exercises published in this series, may be obtained by sending a stamped, self-addressed envelope to Antoinette Donnelly, The Chicago Tribune. Or call at the Tribune Public Service Office, 1 South Dearborn street.

BY ANTCINETTE DONNELLY.

Don't forget that little trick I gave you the other day to flatten your shoulder blades and give you a better looking back. Simply turn the palms of the hands out, bringing them back a little to the rear of the body. Do this any and every time you think of it.

Mothers, if you don't have your growing boys and girls do anything else in this series, do have them practice these shoulder exercises. You'll be well repaid in their better health and in the fine, upstanding carriage that will result. You can't just order the youngsters to set their faulty shoulders right. They must strengthen the muscles first.

You older girls, men and women—whether your shoulders make you look timid, apologetic, or just droopy; if there's a thickness around the shoulders, if you look or feel dowdy, if your figure has lost its young sparkle—here's your chance. Or, if your shoulders are rigid, set, clamped down tight, loosen them! Shoulders are intended to be free.

The girl who gets your eye on the dance floor has easy shoulders, free to move in rhythm with her body.

Yesterday's exercise, done consistently, positively guarantees a new pair of shoulders, years younger. Just in case it escaped any of you, let me repeat it. Stand at attention. Then, move the arms extended full length downward to the front of the body. On count 1, move the shoulders slowly forward as far as possible; on 2, move them upward; on 3, backward and on 4 move the shoulders down smartly. This is simple but wonderful shoulder rotation. Forward, up, back and down.

And here's another fine shoulder exercise illustrated today. Note how it includes "closing" the shoulder blades. Before your mirror, note what this does toward a younger, straighter back.

The only packaged American Cheese pasteurized that has *full* natural flavor

Now, by a new exclusive method, Kraft blends fine time-mellowed Cheddar Cheeses to hold *all* their full, natural flavor! Try this new, richer Kraft American. Ideal for cooked dishes and toasted sandwiches. Packed air-tight in half-pound cartons and in foil-wrapped loaves always plainly marked Kraft.

Try it!

ECONOMICAL ...no rind ...no waste

WEDDING

Announcement has been made of the marriage of Miss Caroline Brooks, daughter of Mr. and Mrs. Harold C. Brooks of Marshall, Mich., to Alexander Haggart Hughes, son of Mr. and Mrs. William Vance Hughes of Evanston, on March 25 at the home of the bride's parents. Miss Brooks attended Smith college for two years and was graduated last week from the University of Chicago. Mr. Hughes was graduated from Dartmouth and from the University of Chicago law school. After May 1 they will be at home at 6104 Woodlawn avenue.

With This Ad Only
PERMANENT WAVE $1.00
FREE Shampoo and Set
Phone SUPerior 6200, Local 253 for Appointment

Montgomery Ward & Co.
CHICAGO OUTLET STORE
619 W. Chicago Ave.

When CHILDREN
—don't gain weight
—don't grow strong
—don't keep well

The stomach is not to blame when a child is finicky about food. Nor is every sluggish girl or boy constipated. Instead of a lot of medicine, give a little pure syrup of figs. You'll see a change in twenty-four hours! In a couple of weeks, your youngster will have the appetite of a young animal!

It's true, mothers, for it's *Nature*. California syrup of figs is bottled health for the little ones.

For Any Sluggish Child

Pale, sickly children whose tongues are always coated, and who are never really hungry, are suffering from *stasis*. That means a sluggish colon; a colon clogged with waste. They need the "California treatment." You can give this treatment yourself, any time, anywhere; it's simple. Every druggist has California syrup of figs all bottled, with full directions for a babe of two years or child in his teens. Its delicious taste makes it delightful to use; no child ever tired of it.

Start tonight, giving enough to cleanse the colon of every bit of poisonous waste. Then a spoonful or so, every other day, until the child's appetite, color, weight, and general health tell you all sluggishness or constipation has been conquered.

When a cold or severe sickness has sapped a child's strength and stamina, remember California syrup of figs.

IMPORTANT!

If you want to get real results, get the real California syrup of figs. Do not accept any bottle which does not say CALIFORNIA Syrup of Figs.

MOTION PICTURES MISCELLANEOUS

BALABAN & KATZ

CHICAGO — Doors Open 10:15 A. M. — MILLS BROTHERS in all-colored Stage Revue with DON REDMAN and his radio orchestra — On the Screen — Sylvia SIDNEY, George RAFT in Vine "PICK UP" — Delmar's

ORIENTAL — Doors Open 8:45 A. M. — Helen HAYES, Clark GABLE together in "THE WHITE SISTER"

McVICKERS — Doors Open 9 A. M. — "CLEAR ALL WIRES" — LEE TRACY, James Gleason, Una Merkel

ROOSEVELT — Doors Open 9 A. M. — "Blondie Johnson" — JOAN BLONDELL, CHESTER MORRIS

UPTOWN — Matinee 1:30-6:30 — "Sign of the Cross" — Fredric March, Elissa Landi, Claudette Colbert, Chas. Laughton

TIVOLI — Matinee 1:30-6:30 — "Sign of the Cross" — Fredric March, Elissa Landi, Claudette Colbert, Chas. Laughton

SOUTHTOWN — Matinee 1:15-6:15 — ON STAGE — Ed Lowry, Ted Leary, Don Pedro & orchestra, Auriele Craven, many others — Screen—"What! No Beer?"

RIVIERA — Matinee 1:30-6:30 — "Sailors' Daring" — Buster Keaton — "What! No Beer?"

HARDING — Mat. 1:30-6:30—Adults Only — All-Colored STAGE Revue — "DIXIE ON PARADE" — Complete! Cast of 70! — Screen—MAE WEST — "She Done Him Wrong"

WEST

MARBRO — MADISON at CRAWFORD — Doors Open 1:30. Last Feature 10 — "The SIGN OF THE CROSS" — EXTRA! BING CROSBY COMEDY

SENATE, Madison-Kedzie; MANOR, North-Central; CENTRAL PK., 3535 W. Roosevelt; STATE, 3614 W. Madison — Doors Open 1:30 At All Theaters — EDDIE CANTOR — in — "THE KID FROM SPAIN"

AMERICAN — ASHLAND & MADISON — MATINEE DAILY — Helen Hayes, Gary Cooper—"Farewell to Arms"

BROADWAY-STRAND — 1641 Broadway — Zasu Pitts, Slim Summerville—"They Just Had to Get Married"

BYRD — 4740 W. MADISON ST. — ADULTS ONLY — Ruth Chatterton—"FRISCO JENNY"

CRAWFORD — 19 S. CRAWFORD AVE. — HELEN HAYES — Gary Cooper—"A FAREWELL TO ARMS"

WEST END — 121 N. CICERO AVE. — MATINEE DAILY — Barbara Stanwyck—"Bitter Tea of General Yen"

MOTION PICTURES DOWNTOWN

Opens 10:45 — PALACE — Rand. & La Salle — Price changes at 3 & 6:30 — KEN MURRAY IN PERSON, EDDIE SOUTH AND HIS ORCHESTRA, ROSCO ATES IN PERSON — Screen Sensation — "ROME EXPRESS" — Esther Ralston, Conrad Veidt

CINEMA — Chicago Ave. just East of Michigan — WILL OPEN TOMORROW at 1:30 — with American Pictures selected to Please a Discriminating Patronage

CASTLE — STATE AT MADISON — "DEVIL'S PLAYGROUND"

WOODS — Randolph at Dearborn — Continuous from 8:45 a. m. — Double Show!—"THE OUTSIDER" — Also LAUREL & HARDY COMEDY

ORPHEUM — State at Monroe — 9 A. M. to Midnite — "DIAMOND LIL" — MAE WEST — "SHE DONE HIM WRONG"—Adults Only!

NORTHWEST

CONGRESS — Milwaukee & Rockwell — Ox. 1:30, Free Parking — Doug. Fairbanks Jr., "PARACHUTE JUMPER"

BELPARK — 3231 N. Cicero Ave. — Mat. Price 1:30 to 6:30 — Eddie Cantor in "THE KID FROM SPAIN"

GATEWAY — Lawrence-Milwaukee — Open 1:30, Free Parking — JAMES CAGNEY in "HARD TO HANDLE"

TERMINAL — 3315 Lawrence Ox. 1:30 — JAMES CAGNEY and MARY BRIAN in "HARD TO HANDLE"

CRYSTAL — North Nr. California — Mat. Price 1:30 to 6:30 — Gary Cooper, Helen Hayes, "Farewell to Arms"

BILTMORE — Hugo Division-Damen — Doors Open 1:30 — Gary Cooper, Helen Hayes, "Farewell to Arms"

ADMIRAL 15c — 3940 Lawrence Ave. — 1:30-6:30—25c After — Helen Hayes—"FAREWELL TO ARMS" — Also Zasu Pitts—"Sneak Easily" — Cont. Sun.—Eddie Cantor, "Kid from Spain"

New Drake 15c — 1:30-6:30—25c After — 2 Hits—LAUREL & HARDY—Also Loretta Young, Warren William—"EMPLOYEES' ENTRANCE"

PORTAGE 15c — 4050 Milwaukee Ave. — 1:30-6:30—25c After — Ruth Chatterton—"FRISCO JENNY" — Cont. Sun.—Eddie Cantor—"Kid from Spain"

MONT CLARE — Grand Ave. at Harlem — Cartoon—Comedy—News — Loretta Young, Warren William — "Employees' Entrance"

TIFFIN — 4051 W. NORTH AVE. — Pitts-Todd—"Sneak Easily" — Ruth Chatterton—"FRISCO JENNY"

MILFORD — 3211 No. Crawford — Harrison Price 1c 6:30 — Barbara Stanwyck—"Bitter Tea of Gen. Yen" — Free—Ladies' Chinaware Gift Night

CROWN — DIVISION & ASHLAND — Slim Summerville, Zasu Pitts—"They Just Had to Get Married"

LOGAN — MILWAUKEE at HAWTHORNE — Lillian Miles, Jack Holt—"MAN AGAINST WOMAN"

EMBASSY — 3840 Fullerton Ave. — HELEN HAYES — Gary Cooper—"A FAREWELL TO ARMS"

ALAMO — 3639 CHICAGO AVE. — HELEN HAYES — Gary Cooper—"FAREWELL TO ARMS"

IRVING — IRVING at CRAWFORD — Adults 15c to 6:30 P. M. — Eddie Cantor—"KID FROM SPAIN"

MAYWOOD

LIDO — 5th Ave. & Washington Blvd. — Mat. Daily. Lyda Roberti, Eddie Cantor—"KID FROM SPAIN" — "MICKEY'S APE MAN"—Mickey McGuire — Mickey Mouse Cartoon and News

FOREST PARK

FOREST — MADISON ST. AT DES PLAINES AVE. — EDDIE CANTOR — "THE KID FROM SPAIN"

OAK PARK

LAMAR — MARION at LAKE ST. "L" — EDDIE CANTOR — "THE KID FROM SPAIN"

PARK RIDGE

PICKWICK — Mat. 1:30 to 6:30 P. M. — Lyda Roberti, EDDIE CANTOR—"The Kid from Spain"

MOTION PICTURES NORTH

SHERIDAN — Sheridan Rd. at Irving Pk. — Jas. Cagney, Mary Brian — "HARD TO HANDLE"

VOGUE — 3810 Broadway — Eddie Cantor — "THE KID FROM SPAIN"

CENTER — Lincoln-Irving — Eddie Cantor — "THE KID FROM SPAIN"

DEVON — 6225 Broadway — Eddie Cantor — "THE KID FROM SPAIN"

"400" — 6746 Sheridan Rd. — Ann Harding, Leslie Howard — "ANIMAL KINGDOM"

DAVIS — 4614 Lincoln Ave. — LAUREL AND HARDY — in "Their First Mistake" — Warren William, L. Young, "Employees' Entrance"

BIOGRAPH — 2435 Lincoln Ave. — Eddie Cantor — "THE KID FROM SPAIN"

KEYSTONE — 5912 Sheridan Rd. — Zasu Pitts, Thelma Todd, "Sneak Easily" — Helen Hayes, Gary Cooper, "Farewell to Arms"

BUCKINGHAM — 3819 N. CLARK — Eddie Cantor — "THE KID FROM SPAIN"

NORTOWN — Western Nr. Devon — Mat. Price 1:30-6:30 — Mae (Diamond Lil) West, "She Done Him Wrong"

CENTURY — Clark-Diversey. Open 1:30 — MAE WEST — "SHE DONE HIM WRONG"—Adults Only

NORSHORE — Howard-Clark — OPEN 1:30 — JAMES CAGNEY

PANTHEON — Sheridan-Wilson — Mary Brian — "HARD TO HANDLE"

BELMONT — Lincoln-Ashland. Open 1:30 — JAMES CAGNEY — MARY BRIAN — "HARD TO HANDLE" — Extra Added ON STAGE—About 8:45 — KIWANIS MINSTRELS — Tenor, Nits 8:45—TRIPLE STAGE WEDDING

COVENT — 2653 N. Clark. Open 1:30 — SALLY EILERS — Ralph Bellamy—"SECOND HAND WIFE"

ADELPHI — 7974 N. Clark. Res. Ph. 1650 — Cont. 2:00 P. M. — Barbara Stanwyck "Bitter Tea of Gen. Yen" — Nits Asther — Cartoon—Medbury Travelaugh — "Strange As It Seems"—Eddie Gribbon Comedy

HOWARD — HOWARD ST. "L" — Opens 1:30—Free Parking — Eddie Cantor, Lyda Roberti — "KID FROM SPAIN" — Laurel & Hardy Comedy—"Their First Mistake"

RIDGE — DEVON & CLARK — Cont. 1:30 to Closing. Adults Only — RUTH CHATTERTON — "FRISCO JENNY"

BRYN MAWR — 1123 BRYN MAWR — GARY COOPER — Helen Hayes—"A FAREWELL TO ARMS"

DE LUXE — 1141 Wilson. Doors Open 6 P. M. — Robt. Armstrong—"Billion Dollar Scandal" — Constance Cummings

LINCOLN — 3164 Lincoln at Belmont — Open 1 P. M.—3 Unit show — HELEN HAYES—"FAREWELL TO ARMS"

WINDSOR — 1225 N. Clark St. — Mat. Price 1:30-6:30 — James Cagney—"HARD TO HANDLE"

LAKE SHORE — 2128 Broadway—Ev. 25c — Comedy-News-Acts — Barbara Stanwyck—"Bitter Tea of Gen Yen"

EVANSTON

VALENCIA — Doors Open 1:30 P. M. — JACK HOLT — "MAN AGAINST WOMAN" — Tomorrow—"A FAREWELL TO ARMS"

VARSITY — 1710 Sherman St. Open 1:30 — Doug. Fairbanks Jr. — Bette Davis—"PARACHUTE JUMPER"

WILMETTE

WILMETTE — "Tonight Is Ours" — Claudette Colbert—Fredric March

NO MAN'S LAND

Teatro del Lago — EDDIE CANTOR — "THE KID FROM SPAIN"

HIGHLAND PARK

ALCYON — "Call Her Savage" — CLARA BOW—Request Showing

AUSTIN

SYMPHONY — 4037 Chicago. Mat. Daily — Edna Mae Oliver, J. Gleason — "Penguin Pool Murder" and "Torchie's Kiddie Car Classics"—"BUSENO"—Plenty of Thrills

IRIS — 5749 CHICAGO AVE. — Mat. Daily. Selected Short Subjects — Helen Hayes—"A FAREWELL TO ARMS"

MOTION PICTURES SOUTH

WARNER THEATRES FREE PARKING

79th AND HALSTED — CAPITOL — Spencer Tracy—Bette Davis — "20,000 YEARS IN SING SING"

AVALON — 79th AND STONY — LAST DAY! 'CHILD OF MANHATTAN' — TOMORROW FOR 4 DAYS! — WLS-WIBO RADIO REVUE — On Screen—"Parachute Jumper"

PICCADILLY — 31st & Blackstone — Matinee Daily — NANCY CARROLL, JOHN BOLES — "CHILD OF MANHATTAN" — W. C. Fields, "A FATAL GLASS OF BEER" — Tomor.—Doug. Fairbanks Jr., "Parachute Jumper"

COLONY — 59TH & KEDZIE — EDDIE CANTOR — "THE KID FROM SPAIN"

STRATFORD — 63d & Halsted—Mat. Daily — Mickey McGuire Comedy — JAMES CAGNEY—"HARD TO HANDLE" — Happy Harry's "FROLIC NIGHT"

COMMERCIAL — 9150 Commercial Ave. — Mat. 11:30-6:30 P. M. — EDDIE CANTOR — "THE KID FROM SPAIN"

LEXINGTON — 1152 E. 63rd. Mat. Daily — Little Jack Little — "BILLION DOLLAR SCANDAL"—Jas. Gleason — Tomorrow—EDDIE CANTOR—"Kid from Spain"

RAMOVA — 35TH & HALSTED — TODAY ONLY — BIG CAST—"THE OUTSIDER"

MIDWEST — 35TH & ARCHER — ANITA PAGE—"BRIDE OF THE JUNGLE"

HIGHWAY — 63D & WESTERN — Robert Armstrong, Connie Cummings—"Billion Dollar Scandal"

MARQUETTE — 63D & KEDZIE — MATINEE DAILY — Lee Carrillo, Una Merkel—"Men Are Such Fools"

OAKLAND — OAKWOOD & DREXEL — Scenic, Cartoon, News — "KID FROM SPAIN"—EDDIE CANTOR

HIGHLAND — 70th-Ashland. Mat. Daily — Lloyd Hamilton Comedy — "MAEDCHEN IN UNIFORM"—English Titles

GROVE — 76th & Cottage—Mat. Daily — Charles Chase Comedy — "Past of Mary Holmes" & Burns & Allen

JEFFERY — 71st-Jeffery—Mat. Daily — Charles Chase Comedy — "Past of Mary Holmes" & Burns & Allen

W. ENGLEWOOD — 63D & ASHLAND — Musical Comedy — JAMES CAGNEY—"HARD TO HANDLE"

COSMO — 79th-Halsted—Mat. Daily — Babe Kane Song Revue — Sally Eilers, Ralph Bellamy—"Second Hand Wife"

SHORE — 75TH-KINGSTON — At 9:15 P. M.—"SCREENO" — "SECOND HAND WIFE"—Sally Eilers

HAMILTON — 2150 E. 71ST ST. — Technicolor Comedy — "FRISCO JENNY" with Ruth Chatterton

FROLIC — 55TH-ELLIS — At 9:15 P. M.—"SCREENO" — "SECOND HAND WIFE"—Sally Eilers

CHELTEN — 79TH & EXCHANGE — Comedy—Cartoon — Jack Holt—"MAN AGAINST WOMAN"

JACKSON PK. — 6711 Stony Island Ave. — Matinee Daily — Eddie Cantor—"THE KID FROM SPAIN"

HARVARD — 63RD & HARVARD — 15c to 6:30, 25c After — Ruth Chatterton, "FRISCO JENNY"—Adults Only

DREXEL — 558 E. 63D ST. — HELEN HAYES — GARY COOPER—"FAREWELL TO ARMS"

TOWER — 63D & BLACKSTONE — Doors Open 1:30 — Spencer Tracy—"20,000 Years in Sing Sing"

MARYLAND — 63D & MARYLAND — Doors open 1:30 — James Cagney—"HARD TO HANDLE"

SHAKESPEARE — 43RD AT ELLIS — Harry Sweet Comic — "MAN AGAINST WOMAN"—Jack Holt

LA GRANGE

LA GRANGE — Doors Open 1:30 — EDDIE CANTOR, Lyda Roberti—"KID FROM SPAIN"

BERWYN

BERWYN — 6404 W. 22D — Opens 1:30 P. M. — Eddie Cantor—"THE KID FROM SPAIN"

HINSDALE

HINSDALE — Any One May Use This Ad As a 40c Adults Two-for-One — Helen Hayes—"A FAREWELL TO ARMS" — R. Lyon, G. Rogers, Sally Eilers—"Hit Check Girl"

Latin School Classes Give Prom Saturday

Young People Will Enjoy Dance at Casino.

[Continued from page 15, column 8.]

spent two years in Paris as a student at the Sorbonne.

She is a member of the Junior league of Montclair and is very beautiful, tall and slim and with dark coloring. Her fiancé attended Mercersburg and Dartmouth, where he was a member of the Delta Kappa Epsilon fraternity and of the Senior Dragon society. Mr. and Mrs. Atkinson lived in Atlanta before they came to Chicago.

Tilden Cummings to Wed Tomorrow

Just an hour before young Willett Gorham exchanges wedding vows tomorrow with Miss Lucie Jacobs his good friend Tilden Cummings is to marry Miss Lester Browne in Pasadena, Cal. The Jacobs-Gorham nuptials are set for 4:30.

Mr. Gorham is the son of Sidney Smith Gorham and Mr. Cummings the brother-in-law of Edward R. Adams. The senior Mr. Gorham and Mr. Adams are law partners. It is this association that has promoted the friendship between "Buddy" Gorham and young Mr. Cummings, son of William C. Cummings of 4900 Woodlawn avenue.

Mr. Cummings left Chicago last Friday for Pasadena, where the ceremony is to be performed in All Saints' church with only relatives and intimate friends attending. Unfortunately neither Mr. Cummings' family nor Mr. and Mrs. Aldis Browne, who are the aunt and uncle of the bride, have been able to make the trip to the west coast.

Couple to Live in Chicago

Miss Browne, the daughter of the Richard Holliday Semples of Pasadena and Sewickley, Pa., is to be attended by Miss Betty Childs of Pittsburgh and Miss Margaret Morris of Pasadena. Mr. Cummings will have his Princeton roommate, Richard A. Woods of Los Angeles, as his best man and ushering will be Carol Magenheimer, Mr. Cummings' brother-in-law, who lives in Pasadena; G. Harton Sanger of Pittsburgh, Miss Browne's uncle; William Barrett of Santa Monica, and John Buckingham of Pasadena.

After the wedding there is to be a reception at Hillcrest, the home of the bride's parents. And after this the young couple will leave on a two weeks' honeymoon in California before they set out for Chicago, where they are to make their home. Before Mr. Cummings went west he leased the Ferris Whites' apartment on East 46th street, since Mr. and Mrs. White have gone to live with Mrs. White's mother, Mrs. Carter Palmer.

The kitchen shower Miss Virginia Lamson, daughter of the Warren A. Lamsons of Winnetka, is to give tonight for Miss Jacobs winds up the series of parties that have been given for her and Mr. Graham the last several weeks.

Arrange Benefit Lecture Course

Mrs. George J. Jaeger Jr. came in yesterday to ask us to announce a benefit for the Lower North Community council, a spring lecture course to be held in the Diana Court salon on three Tuesday mornings in April. The committee in charge is patronizing home talent entirely and the first lecture, on "The Contribution of Sigmund Freud," will be given on Tuesday, April 4, at 11 o'clock by Dr. Mortimer J. Adler, author of "Dialectic" and associate professor of philosophy at the University of Chicago; the second, on April 18, will be given by Fanny Butcher, literary editor of THE TRIBUNE, under the title, "Lions Couchant," and the third, on April 25, will be given by Robert J. Casey, but his subject is not announced yet.

Mrs. Potter Palmer doubtless will be kept busy receiving congratulations on her new grandbaby, Rose Saltonstall Palmer, this afternoon while she pours at the tea that the Oriental Society of the Art institute is giving for Mrs. David B. White of St. Louis, following Mrs. White's talk at 3:30 o'clock in the Oriental galleries in Hutchinson wing.

Mrs. White will talk about the famous collection of oriental rugs, the Nellie Ballard White collection, that goes on display this afternoon and will continue on show until May 28.

From Hartford comes the news that Miss Catharine Carton has signified acceptance of her recent election to the Hartford Cotillion club, which numbers among its members the cream of Connecticut's debutantes and younger matrons. Miss Carton will go to Hartford to live as a bride early this summer after her marriage on June 24 to Paul P. Swett Jr. of Hartford.

Miss Countiss Here for Visit

Miss Henrietta Countiss arrived in the city yesterday for a short visit with her family before returning to New York, where she has been most of the time since fall. She has been in Washington recently. Miss Countiss' return at this time was mainly to celebrate her birthday tomorrow with her family, but it was a most opportune time for her to come home, for her brother, Frederick D. Countiss, is in St. Luke's hospital, where he had an emergency appendectomy last Wednesday and he was very anxious to have her here at this time.

John P. Wilson is due home this morning from Florida. His wife and her son and daughter-in-law, the Albert Keeps, are in New York.

Mrs. Hopewell L. Rogers and her daughter, Dorothy, have gone to Ormond Beach, Fla., for the two weeks that Dorothy has free from her studies at the Latin school.

Miss Bettylee Rich, the daughter of Mr. and Mrs. Charles V. Rich of New York City, has been visiting the Robert E. Kenyons in Lake Forest for the last fortnight. Her engagement to Robert E. Kenyon Jr. was announced in New York last October. Yesterday she returned to New York, accompanied by Mr. Kenyon Jr., who will be there for two months on business.

Mrs. Paul H. Nitze, the former Phyllis Pratt of New York, was not very gay while here with her husband on a flying visit to his parents, Mr. and Mrs. William A. Nitze, because she was kept in bed by a heavy cold. They will return to New York today.

In four weeks the William A. Nitzes will be off for a delightful trip abroad. They are going to Brussels, England, and Austria.

Mrs. Daniel Peterkin and her daughter, Miss Jeannette Peterkin, left Sunday to spend two weeks in Bermuda.

The Francis R. Dickinson family is collected again in their Astor street house—Mr. and Mrs. Dickinson arrived home last week from their trip south. Miss Alice May Dickinson is back from her visit in New York, and Miss Dorothy Dickinson is at home from the Shipley school in Bryn Mawr, where she is a senior.

The second of Mrs. Anthony French Merrill's talks on "New Books and New Affairs" at the Woman's Athletic club is to be given at 11 o'clock this morning in one of the small lecture rooms.

HAROLD TEEN—NOW ALL IS SWELL?

I'M IN A JAM - AND HOW, MISS STYLES - TH' BOSS INSISTS I KEEP ON WITH TH' SODA MYSTERY IN MY COLUMN - AND IT'S REALLY ME DIMPLES DUNKHEIMER IS IN LOVE WITH!
THERE'S ONLY ONE THING TO DO - TELL THE BOSS - GET IT OFF YOUR MIND -
BOSS - I CAN'T GO ON WITH TH' SODA MYSTERY - ON ACCOUNT OF DIMPLES DUNKHEIMER IS IN LOVE WITH ME!
DO IT NOW
'AT'S SWELL! BE NICE TO HER - HER PAPA IS ONE OF OUR BIGGEST ADVERTISERS!
GET GOIN'
MARSTON
ARLEN

Guimpe Dress Ideal Way of Providing Variation in Schoolgirl's Wardrobe

GIRL'S DRESS.

This dress is made of a sheer gray woolen, which forms a smart contrast to its light navy blue guimpe. Make several guimpes, choosing one in a fine wale piqué in lime yellow and a candy stripe linen in coral red, while for dressier wear use a plaid organdy in yellow and green.

The pattern, No. 3496, comes in sizes 8, 10, 12, and 14 years. Size 8 requires 1¾ yards of 39 inch material for the jumper and 1⅛ yards of 35 inch material for the blouse.

How to Order Clotilde Patterns.

Write your name and address plainly on dotted lines, giving number and size of such patterns as you want. Inclose 10 cents in stamps or coin [coin preferred; wrap it carefully] for each number, and address your order to Clotilde Patterns, Chicago Tribune, P. O. Box 537, Grand Central station, New York City.

Order Blank for Clotilde Patterns

CLOTILDE PATTERNS.
CHICAGO TRIBUNE, P. O. BOX 537, Grand Central Station, New York City.

Inclosed find $..... Please send me the Clotilde patterns listed below:

Pattern No.....Size.....Price.....

3496.....

Name.....

Number and Street.....

City.....

State.....

False Pride Is Many a Girl's Foe in Romance

BY DORIS BLAKE.

Pride, as it is defended by unhappy young women, is often a queer mixture of female inconsistency and downright orneriness.

"June" is swept off her feet at a party by a six footer who asked for her phone number, promising to call, and did an evening later. He lived in one suburb, the girl in another, so it was agreed they should meet downtown for dinner and the theater. Unluckily the dinner place of appointment bore a well known restaurant name with eating places dotted all over town.

Two places are operated, in fact, on the same street; one on the east side, one on the west. There was a mixup, the girl waiting at one, the young man undoubtedly waiting at the other. No dinner; no theater—and with two weeks gone by already the young man has not again used the phone.

The girl's pride will not let her call him. The man probably thought he got what the young ones call a "standup."

Now, that's pride that any makeup is better off without. A telephone call, a note, an explanation, and the whole thing would have been cleared up. Two weeks is a long time to let such an incident go. The man surely would add indifference and determine that the girl is off his books.

Select Your Own Color Scheme for 'Sunbonnet Baby'

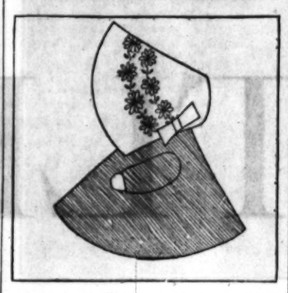

Sunbonnet Baby.

BY NANCY CABOT.

What youngster wouldn't enjoy having a "Sunbonnet Baby" quilt tucked around him? This design is one of the most popular of the juvenile quilt patterns. The charming little miss may be appliqued in any color on a twelve inch square of white material.

For a quilt pattern of this design, send five cents in stamps or coin to Nancy Cabot, Chicago Tribune, printing your name and address clearly; or call at the Tribune Public Service Office, One South Dearborn street.

Paris Sponsors Organdie Wraps

BY BETTINA BEDWELL.

PARIS.—[Special.]—Organdy, resulting from the coöperation of the silk worm, and organdy made from cotton plants, is the favorite material of many great Paris dressmakers for summer evening wraps.

Alexandrine adds another organdy detail to the dressy toilette for midsummer, and that is the organdy slip-on glove, a sketch of which is shown at the top of our drawing. Just plain, sheer white organdy with tucks around the top, but ever so smart.

Below is shown an organdy evening bolero jacket, made of pale pink silk organdy, and having two ruffles set in wide armholes instead of sleeves. The jacket is straight and square, with bias bands of the organdy around the edges.

At the bottom is a picture of an organdy evening capelet. This is made of white cotton organdy covered by flat folds. The right side of the capelet has a long end that passes through a slit in the left side, in front, thus holding it closed.

(Copyright: 1933: By The Chicago Tribune.)

MINUTE MYSTERY CAN YOU SOLVE IT?

BY H. A. RIDLEY

(Copyright: 1933: By The Chicago Tribune.)

THE JAWS OF DEATH.

"No, you're wrong, Henderson," continued Prof. Fordney. "Officer Mester told me exactly what happened.

"Bill Kranz and Harvey Rodak paid no attention to the peels of thunder which fairly shook the old house or the flashes of lightning forking the sky as they sat listening to the introduction of the new air thriller, '*The Vases of Death.*' (You'll note Mester somewhat dramatized the facts!) At that point Rodak left the room to answer the phone. Kranz told him to hurry or he'd miss the explanation of the setting. He did. Rodak says Kranz was shot while he was talking on the phone.

"Mester was at the call-box on the corner when Rodak rushed out screaming for help. He responded immediately. It was his first murder case. Only the crackling of the fireplace and Rodak's heaving breathing broke the deathlike stillness as Mester stooped over the body. He asked Rodak, who stood in the doorway, to show him exactly where Kranz had been sitting, but Rodak refused to enter the room, saying he couldn't stick the sight of blood since the war. That's why, when he saw from the hall, his friend's blood-covered face he rushed out in a panic, for help.

"Rodak was at a loss to suggest how Kranz had been shot. He said the windows in the living room were closed when he went to the phone.

"It was raining hard and as Mester found no traces of any one having entered the room you'll understand why Rodak is being held for the murder."

Do you?

[See solution on page 27.]

OCEAN STEAMSHIP MOVEMENTS.

Arrived.	At.	From.
Pulaski	New York	Gdynia
Pres. Roosevelt	New York	Hamburg
Emp. of Austr'a	Naples	New York
Alaunia	Liverpool	New York
Pres. Taft	Hongkong	Seattle
De Grasse	Gibraltar	New York
Aorangi	Sydney N.S.W.	Vancouver
Exochorda	Alexandria	New York
Amer. Trader	London	New York
Belgenland	Havre	New York
Berlin	Bremen	New York
Lafayette	Havre	New York
Virginia	New York	San Francisco

Sailed.	From.	For.
City of Havre	Hamburg	Baltimore
Emp. of Canada	Hongkong	Vancouver
Pres. Cleveland	Kobe	Seattle
Britannic	Cobh	New York

Our New Ground Floor Shop
25 West Randolph St.
OPPOSITE ORIENTAL THEATRE
SPECIAL
Realistic Permanent Wave accentuates a youthful effect. Full, deep waves with soft, flattering lines and ringlet ends.
$2.50
All New Pads
Souvenir with each Wave
—3 FOR $1.00—
Shampoo—Finger Wave—Marcel or Manicure
MANICURE 25c. No Waiting
Combination Wave, $4.50
Hair Dye, with Shampoo...$3.50
White Henna 50c Bronze Henna 50c
Egyptian Henna 50c Bleach 50c
EXPERT HAIR CUTTING.....50c
Open from 9 A. M. to 8 P. M.
No appointment necessary
Duncan
BEAUTY PARLORS Inc
25 W. Randolph St. - Ground Floor
Dearborn 3045
1222 STEVENS BLDG. - 17 No. State St.
Dearborn 9158 or 0732

TONIGHT
And Every Night
THE
GAY 90's
Here you may see your favorite bygone stars impersonated—Lillian Russell, Anna Held, Chauncey Olcott . . . and the old-time saloonkeeper.
Also a laugh-provoking NEW SHOW
Earl Hoffman's Music
DINNER $1
NO COVER CHARGE
CAFE de ALEX
80 W. Randolph St.
Andover 2438

Child Often Copies Manner of a Friend

Youngsters Let It Stand in Their Way.

BY GLADYS HUNTINGTON BEVANS.

No sooner do I make a statement about parents and children than all the exceptions and qualifications come flocking into my mind. This is what happened as I was writing yesterday's article. You may remember I said that when children are intentionally rude or impudent to their parents it's because their parents have paved the way for it in the way they have treated them. I know this to be true.

But there are cases where there is another cause. One of these is when the children reflect an attitude they find existing in other grownups in the family. Suppose a man adopts a critical, derogatory attitude toward his wife before the children and is not courteous to her. Those children are apt to do one of two things. Either they will flock to the defense of their mother, uphold her, and develop a fierce loyalty to her, resenting the verbal attacks upon her, or they will become slightly contemptuous of her, too—even rude or impudent. That's one exception.

Another may be when a child has formed unfortunate friendships. Suppose a boy sees another boy ill mannered or defiant to his parents. It may to him have merely the color of independence or swashbuckling freedom, and he may copy it a few times as an experiment. At first he may find that surprise is the only reaction of his parents.

But if it continues the wise and firm mother or father will not let him "get away with it." They will find out the cause and then sit down and talk it out with him, explaining why the other boys act as they do, that he has no similar reason, and so on.

TRI-PHI
junior dresses
One of the gay young crowd—witty, sparkling, utterly mad at times—but ever so shrewd—knows style, knows value. Nothing but Tri-Phis for her
$5.95
Junior sizes, 11, 13, 15, 17—3rd floor
MAURICE L ROTHSCHILD
State at Jackson

TO A LADY WHO
hates to scrub toilets

DID you know that millions of women *never* scrub a toilet bowl? Yet they keep them cleaner and brighter than scouring can do. Not a stain to be seen. No odors. And Sani-Flush does all the work.

Try Sani-Flush. Sprinkle a little in the bowl. (Directions on the can.) Then flush the toilet. It's like magic! The porcelain sparkles like new. Germs are killed. Even the hidden trap that a brush can't reach is purified. Sani-Flush never harms plumbing.

At grocery, drug and hardware stores, 25c. *(Another use for Sani-Flush—cleaning automobile radiators. See directions on can.)*

SANI-FLUSH
cleans closet bowls without scouring

"I had to cut down on lunches to pay Stocking bills"
Miss Betty Ballantine, of Newark, New Jersey, discovers a stocking secret every girl can share.
. . then Miss Betty Ballantine learned a secret that reduced stocking runs 75%
"I had to save on my lunches to pay my stocking bills! Every few days I'd get a run. Then one of the girls in the office told me how much longer her stockings wore since she had been washing them each night in Lux.
"It saves the *elasticity* of the silk,' she said—'so your stockings give when you stretch or bend, instead of breaking.' She was 100% right! Since I've been using Lux, I've cut down runs about 75%."
YOU, TOO, can save on stocking bills — cut down needless runs — if you wash stockings with Lux after each wearing. Cake-soap rubbing, or soaps containing harmful alkali, too often destroy the elasticity of silk. Then the lifeless threads break, causing runs or holes. Lux saves *elasticity* — makes stockings *fit* and *wear*.
Avoid ordinary soaps—they often contain harmful alkali. Lux has no harmful alkali. Anything safe in water is safe in Lux.
LUX saves stocking Elasticity
LUX

PERIODICALLY, THAT DREADED
SLUMP!
Old-fashioned Bessie! A date she wants to keep, but a painful period keeps her home! Some girls are still in misery. They have not learned to *block* such pain with Midol. This discovery of the specialists is not a mere measure of relief; it *ends* the pain. Taken in time, not one symptom of pain is felt. If the pains have caught you unaware, Midol will banish them *in a few minutes*. Think of it! No need, now, to let Nature interfere with one's work or social engagements. Take a tiny tablet of Midol and forget the time of month! And it's not a narcotic. Any druggist has the little box of ten tablets to slip in purse or pocket. Simply ask for Midol.
MIDOL

AMUSEMENTS.
CHICAGO SYMPHONY ORCHESTRA
ORCHESTRA HALL
FREDERICK STOCK Conductor
—TODAY AT 2:15—
with CHICAGO A CAPPELLA CHOIR, NOBLE CAIN, COND.—Handel D Major Ov.; Mozart G Minor Sym.; Bach Motet—"The Spirit Also Helpeth Us"; Byrd "Miserere Mei"; Cain "Wake Up, Sweet Melody"; Gretschaninow Motet—"Oh God, Hear My Prayer"; Warner Good Friday Spell; Strawinsky "Symphonie de Psaumes" for Orchestra with Chorus; Bach Passacaglia, C Minor.
"POP." CONCERT SAT. EVE. (25c to 60c)

ORCHESTRA HALL
TOMORROW EVE. at 8:15
POSITIVELY LAST TIME
TO SEE AND HEAR THE AMAZING STORY
RUSSIA
AS IT WAS—BY BURTON HOLMES
AS IT IS—BY JULIEN BRYAN
MOST ASTOUNDING PICTURES EVER BROUGHT OUT OF SOVIET RUSSIA BY ANY AMERICAN
DON'T MISS IT!
NEW LOW PRICES
40c, 83c, $1.10

HARRIS
Pop. Mat. Wed. 55c-$1.65
NIGHTS 55c to $2.20
LAST TWO WEEKS
THE ORIGINAL AND WORLD-FAMOUS
Abbey Theatre Players
Direct from Abbey Theatre, Dublin, Ireland
Tonight—"THE NEW GOSSOON"
Tomorrow Mat.—"PLAYBOY OF THE WESTERN WORLD"
Tomor. Night—"JUNO and the PAYCOCK"

A SENSATION — *THE METROPOLITAN OPERA SOPRANO* — AUDITORIUM Theatre
LILY PONS
APRIL 3—SEATS NOW SELLING
$2c, $1.10, $1.65, $2.20, $2.75, $3.30. Boxes $27.50
Benefit Northwestern Medical School Clinic.

Ha! Something New for the Dinner Table

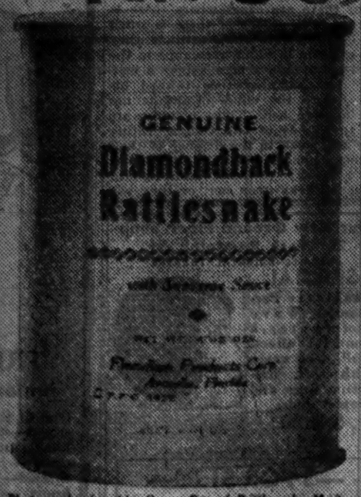

Photograph of a 4½-Ounce Can of Rattlesnake Meat.

Down Near the Florida Everglades a Canning Factory Packs Tender, Pink Rattlesnake Meat —For Those Who Want It.

From The American Weekly November 27, 1932

Please pass the RATTLESNAKE!

SOMEBODY summoned a lot of nerve to swallow the first raw oyster. And the man who ate the first snail undoubtedly hesitated. But for pure, unalloyed gastronomical imagination, the first prize goes to George K. End, the man who introduced rattlesnake meat.

As vividly chronicled in a full page article in The American Weekly of November 27th last, Mr. End, of Arcadia, Florida, took that heroic step about two years ago after helping his two small sons kill and skin a rattler.

"The reptile's flesh was a pale salmon pink, looked inviting, and Mr. End decided to try eating a bit of it as an experiment.

"He was pleasantly surprised to find the meat was tender and of excellent flavor. A little later on, at an American Legion convention in Tampa, he served a quantity of it, and everyone pronounced it good.

"That set Mr. End to thinking. If he and his family liked it and his friends, the former soldiers, liked it, perhaps there was an opportunity here which had been overlooked. And thus a new food for the American dinner table made its appearance."

Thus ran the story in The American Weekly which, true to its policy of presenting new and unusual facts, told about this amazing new food industry in an article, entitled "Ha! Something New for the Dinner Table."

The Price Rivals Caviar

Replete with pictures, this article set forth the whole story of the Floridian Food Products Corp., which captures, cooks and cans Diamondback rattlesnake for human consumption and sells the meat at a price that rivals caviar.

A small volume of business had been developed up to the time this story appeared in The American Weekly. Only a few people knew of the new rattlesnake meat delicacy. But within a week after the publication of the article, things began to hum at the snake cannery.

Hardly had this Mighty Magazine reached its 5,000,000 homes when presto! the bewildered Mr. End was swamped with orders. "Checks, money orders and coins came popping out of envelopes," Mr. End writes.

Here was another tribute to the widespread reader interest in The American Weekly; further convincing evidence that it *is seen, read and believed;* for letters, telegrams, telephone calls and cables flooded into Arcadia demanding immediate shipment of rattlesnake meat.

Brings International Attention

The entire country was represented by the response and there was a generous sprinkling of orders from Canada and abroad. Several trade publications requested information and printed stories. In other words, The American Weekly had brought international attention to the rattlesnake farm in Arcadia, Florida.

Orders came from wholesale houses, doctors, lawyers, society matrons, tycoons and hundreds of just plain Americans.

Every can of rattlesnake meat was shipped from the warehouse and the company was forced to hire additional rattlesnake hunters.

Rattlesnake may never be a serious competitor of the stockyards, but somewhere in this amazing story is a moral for an advertiser who is looking for action.

It looks like conclusive proof of the argument we have been driving home for years: *that the place to get action is in this Mighty Magazine which reaches more people than any other publication in the world; that this magazine has the most circulation because it is the most interesting magazine in the world; that its readers represent every walk of life and have faith in The American Weekly—enough faith to eat canned rattlesnake if necessary, to prove it.*

WHERE THIS MAGAZINE GOES

The American Weekly is the largest magazine in the world. It is distributed through 17 great Sunday Newspapers. In 558 of America's 995 towns and cities of 10,000 population and over, The American Weekly concentrates 70% of its circulation

And, in addition, more than 1,750,000 families in thousands of other communities, large and small, regularly buy and read The American Weekly.

This advertisement is published to inspire presidents, sales managers and other executives interested in learning of unusual accomplishments even in times like these. A copy of the complete article will be sent, upon request, on business stationery.

Greatest Circulation in the World

THE AMERICAN WEEKLY

"The National Magazine with Local Influence"

Main Offices: 959 Eighth Avenue, New York City

Branch Offices: Palmolive Bldg., Chicago . . . 5 Winthrop Square, Boston . . . 753 Bonnie Brae, Los Angeles . . . 222 Monadnock Bldg., San Francisco
11-250 General Motors Bldg., Detroit . . . 1138 Hanna Bldg., Cleveland . . . 101 Marietta St., Atlanta . . . International Bldg., St. Louis

SECTION TWO
SPORTS MARKETS
WANT ADS

Chicago Daily Tribune

THE WORLD'S GREATEST NEWSPAPER

TUESDAY, MARCH 28, 1933. *** 19

New Low WANT AD RATES!
For complete details about the Chicago Tribune's new low-cost want ad rates, call Superior 0100—Want Ad-Viser!

CHICAGO, NEW YORK READY; FIGHT TOMORROW

SOX HELD TO TIE BY MISSIONS AS RAIN INTERFERES

Score Reverts to 2-2; Four Runs Wasted.

BY IRVING VAUGHAN.
[Chicago Tribune Press Service.]

San Francisco, Cal., March 27.—A large quantity of California's liquid poured down on the White Sox this afternoon and prevented them from reaching a decision in their exhibition with the Missions. Just after the Sox had leaped ahead with four runs in the sixth and the locals were in the midst of doing the same if not more in their half, Babe Pinelli, once a Cincinnati Red but now an umpire, harkened to a plea from the press box where the toilers were almost totally immersed. Babe announced that the show was off, and the score reverted to five innings, which was 2 to 2.

EDDIE DURHAM.

Because of the curtailed program the Sox pitching labors weren't evenly divided. Milt Gaston pitched only the part that didn't count, and the full five innings were handled by Ed Durham, one of Manager Lew Fonseca's prospective regulars. Durham was only fair, being hit safely at least once in each inning, but this caused no apprehension because he wasn't exactly bearing down. His arm has developed a bit of soreness in the last couple of days, and a high cross wind which preceded the rain gave him trouble controlling his particular type of foolers.

Dent Beer Sign.

The Missions began taking liberties with Durham in the second inning, one scoring. Blakely led off with a two base hit against the left field beer sign. Walters, who is a chattel of the Boston Braves, struck out, but Parker also used the beer sign for a two base target, scoring Blakely.

Another scored in the third. After two were gone, Eckhardt singled to left and romped to third when Dahlgren did the same. Dahlgren then started to steal and by the time Berry awoke to what was coming off the runner was almost at second. Berry made the throw just the same and before it could be returned Eckhardt was over the plate.

The starting pitcher against the Sox was Taylor, just a kid hoping to win a minor league job, but he did pretty well until his support fell apart. In the first inning he gave up a double by Hayes and a scratch hit by Simmons, which put Hayes on third. Appling couldn't produce in the pinch. In the third with two out Taylor had to contend with Simmons with two out. Two were on base at the time as the result of a single by Durham and pass to Fonseca. In this spot Simmons hoisted a high fly to center.

Errors Help Sox.

A fumble by the Mission shortstop gave the Sox their start toward two runs in the fourth. This blunder was followed by another when the second sacker muffed a throw that should have led to a double play on Kress' grounder. Taylor let them move along on a wild pitch. Dykes then slapped a two bagger against the left field fence, Appling and Kress scoring.

The four runs that meant some exercise but nothing else for the Sox in the sixth, began with Kress singling after one was out. Dykes struck out, but Berry beat out a hit to short, and the bases became loaded when Grube, batting for Durham, drew a pass. Hayes smashed a single into left, scoring Kress and Berry, and when the left fielder booted the ball, Grube also hiked home. Hayes took second on the blunder and scored on a single to center by Swanson.

Time to Call a Halt.

The home sixth started with Gaston getting Dahlgren on an easy roller to Appling. Blakely singled to center. Walters walked, and Fonseca, annoyed by the gumbo footing, messed up a slow bounder off Parker's bat. This loaded the bases. A moment later Umpire Pinelli decided to call the game.

The Sox transfer their exhibition affairs back to Oakland tomorrow for the first of two games there. Chad Kimsey and Paul Gregory will be asked to share the pitching against the Oaks.

Mule Haas, who had been on the sidelines for a week because of a wrenched ankle, was back in uniform today, but confined himself to hitting and throwing.

CHICAGO	Ab	R	H	P	A	MISSIONS	Ab	R	H	P	A
Hayes,2b	3	0	3	0	2	Almada,cf	3	0	0	2	0
Swan'n,cf	3	0	0	0	0	Sever,ss	3	0	1	3	2
Fons'a,1b	2	0	0	8	0	Eckh't,rf	3	1	2	1	0
Simm's,lf	3	0	1	0	0	Dahlg'n,1b	2	0	1	3	0
Appling,ss	2	1	0	0	2	Blakely,lf	2	1	1	1	0
Kress,rf	1	1	0	0	0	Walters,2b	2	0	0	3	3
Dykes,3b	2	0	1	0	0	Parker,3b	2	0	1	1	1
Berry,c	2	0	0	7	1	Fitz'k,c	2	0	1	1	0
Durham,p	2	0	0	2	0	Taylor,p	2	0	0	0	0
	20	3	5	15	6		21	2	7	15	6

Chicago	000 20—2
Missions	011 00—2

Errors—Sever, Walters. Runs batted in—Parker, Dykes 121. Two base hits—Hayes, Blakely, Parker, Dykes. Fitzpatrick. Struck out—Durham, 5; Taylor 1. Bases on balls—Taylor 2. Double plays—Sever to Walters to Dahlgren; Walters to Sever to Dahlgren. Stolen bases—Eckhardt, Dahlgren. Wild pitch—Taylor.

THE GUMPS—I'LL BE THERE

MILLIE AND HER MAMA HAVE BOTH BEEN WONDERING WHAT COULD HAVE HAPPENED TO BIM—MILLIE CANNOT UNDERSTAND WHY HE FAILED TO MEET HER AT THE SODA FOUNTAIN—AND WHY HE HASN'T CALLED—BUT THIS MORNING WELCOME NEWS ARRIVED—A LETTER FROM UNCLE BIM EXPLAINING THAT HE DID WAIT FOR HER—AND THAT HE DID CALL—AND INVITING HER TO THE GOVERNOR'S BALL TOMORROW NIGHT— 3-28
OH, MOTHER—I JUST RECEIVED THE DEAREST LETTER FROM BIM—IT EXPLAINS EVERYTHING—AND HE HAS ASKED ME TO THE GOVERNOR'S BALL TOMORROW NIGHT—
THANK GOODNESS—OH—I'M SO GLAD—I WAS AFRAID HE WAS ANGRY—I KNEW THERE WAS SOME MISUNDERSTANDING—
AND NOW SIT RIGHT DOWN AND WRITE HIM A NICE LETTER—TELL HIM HOW GLAD YOU WILL BE TO ACCEPT HIS KIND INVITATION—AND YOU TWO LOVERS JUST GET TOGETHER AND HAVE A GOOD OLD TALK—I KNOW THAT IF THERE WAS ANY MISUNDERSTANDING YOU'LL BE ABLE TO PATCH THINGS UP ALL RIGHT—AND MAIL THE LETTER YOURSELF—DON'T TAKE ANY CHANCES ON IT NOT BEING DELIVERED IN TIME—
INTO THE MAIL-BOX SHE DROPPED THE PRECIOUS MISSIVE WITH HER OWN LITTLE HANDS—
I STILL CAN'T SEE HOW HE COULD HAVE WAITED AN HOUR AT THAT SODA FOUNTAIN—I DIDN'T SEE HIM—I WONDER IF HE'S TRYING TO DECEIVE ME—
ANOTHER BULL!
MILLIE PULLS A DUMB TRICK AS USUAL—SHE FORGOT TO PUT A STAMP ON THE LETTER—AND IF BIM FAILS TO GET A REPLY TO HIS NOTE THIS TIME—THERE'LL BE THE DICKENS TO PAY—
U.S. MAIL
SIDNEY SMITH
Reg. U.S. Pat. Off.—Copyright, 1933, by The Chicago Tribune.
TO BE CONTINUED

PAGE ST. PATRICK! FLORIDA ISN'T AS TOURISTS SEE IT

Man's Enterprise Still Must Push Back Wild Stretches.

BY WESTBROOK PEGLER.
[Chicago Tribune Press Service.]

Miami, Fla., March 27.—It may be the prompting of a morbid imagination which gives me to think of such ominous livestock as venomous snakes and alligators on the loose when I find myself amid the gaudy luxury of the Florida coast where the ball players come to take on their early sunburn, the golfers shoot their golf and fishermen use little fish the size of billy goats as bait for fish the size of cows.

However that may be, the contrast between life as the pleasure people see it in the winter along the shores of the Atlantic or the gulf and life as the Florida Cracker and the Seminole Indians live it in the depths of the Everglades is one which suggests itself whenever a broken English waiter goes down the aisle swinging a silver cooler with a golden bottleneck protruding out of the shaved ice.

"Here, on the spot, at this moment," says the morbid imagination, "but for the made enterprise of the railroad promoter and real estate plugger who cleared away and citified a little margin along the shore within the last few years, would be a jungle or palmetto flat inhabited by rattlers big as inner tubes and cottonmouth moccasins and not by any graceful ladies and gents in evening clothes."

There still are comparatively young and very active citizens in Miami who came in before the railroad, when Miami was a trading post accessible mainly by trading boat, although it was possible, with difficulty, to come in over a rough road down from H. M. Flagler's ambitious hotel colony at Palm Beach.

Now the county jail roosts on the twentieth floor of the courthouse and the Miami News of James M. Cox, who ran for President against Warren Harding, hoists a thin tower into the sky with elevator lights flickering up and down the shaftways at night. And gents in bloomers go traipsing over the land pursuing the golf ball, some of them preferring, however, to take the penalty and lose the ball when a slice drops it deep in the rough. There is no way of knowing what might be coiled beside some sprig of saw grass in the rough so what matters a few strokes more on a score card or the price of a little white ball?

I apprehend that the real estate and hotel people do not wish to emphasize this aspect of Florida, and, in justice to their feelings in the matter, I will say that the chances of meeting a reptile on Flagler street or in a hotel lobby are negligible. But much more interesting than the tall buildings and other urban refinements themselves, which are no novelty to the majority of the visitors who come from large cities, is the recent history of the shore and present existence just behind the luxurious frontier of a vast, swampy jungle as wild, I take it, as some stretches of the Amazon.

It is frequented by a race of Indians, the Seminoles, who, in tribal resentment against many a dirty deal from the white man, have never formally made peace with the United States government. Herons, cranes and marsh hens by the million; ducks, wildcats, little red deer, 'possum and coon, snakes and alligators make the Everglades a happy hunting ground for Indians who go on their bare feet through swamps where the conventional sporting hunter does not venture even in his ostensibly snakeproof boots.

Here the hunter must take a sporting chance with his game. Drop a book with a piece of red flannel over the side of the boat in the dark water of some canal or lake and the big black bass snaps at it before it is wet. But a snake may come sliding over the gunwhale, too, meaning nobody any particular good.

This is the last American geographical frontier, but nobody seems to be in any hurry to exploit its possibilities as a hunting ground and commerce hesitates to take advantage of its natural resources, whatever they may be, considering the difficulties.

People find themselves very busy having a year's fun in a few weeks in Florida, and one has little time or repose for contemplation of the miracle which has been wrought in establishing the Miamis, the Palm Beaches, the St. Petersburgs and the Fort Myers of today, all since the turn of the century or thereabouts.

[Continued on next page, column 2.]

JUBILANT CUBS MEET STARS, BUT THINK OF CARDS

They're Ready Right Now for League Opener.

BY EDWARD BURNS.
[Chicago Tribune Press Service.]

Los Angeles, Cal., March 27.—The Chicago Cubs, back in Los Angeles, are infinitely happier than when they left this unique city on the night of March 16, and probably will so remain until time for them to point eastward next Sunday night. All this provided there are no more earthquakes.

The reason for the great improvement is not a geographical or climatic matter so much as one of health. When the Cubs left here eleven days ago almost half of their entourage consisted of cripples. Today there is not an invalid on the squad.

Manager Charley Grimm, who yesterday made his belated 1933 debut at first base, playing nine innings at Sacramento, felt no ill effects from the performance and today said he expected to be in all games until some time late in the championship season

Malone Pitches Today.

Guy Bush, in pitching a three hit, nine inning game, and Warneke, in holding the Sacramento Senators to two hits in a seven inning game, convinced all that they are ready to start the regular season. Tomorrow against the Hollywood Stars, Pat Malone will seek to put on a similar demonstration, and Charley Root will do likewise against the Stars on Wednesday.

Gabby Hartnett did his first catching in almost two weeks when he worked nine innings yesterday in Sacramento and his erstwhile sore finger did not get sore again.

In other words the first string bunch is rarin' to get at the St. Louis Cardinals at Wrigley field come April 12.

Because of their effort in the almost unprecedented task of playing an exhibition double header Sunday, the Cubs had to make no pretense at being athletes today. Manager Grimm let 'em just sit around all day.

Newsom Sent to Angels.

Louis [Buck] Newsom, young right handed pitcher, was turned over to the Los Angeles Angels, the Cubs' Coast league farm, tonight. Newsom won seven games and lost the same number with Albany of the International league last season, after a late start because of a broken leg suffered in midwinter.

Newsom completes the deal which will send George [Tuck] Steinback, young Angel outfielder, to Chicago next season.

Hockey Leaders Resume Trophy Series Tonight

The race for the Stanley cup, emblematic of the world's professional hockey supremacy, will continue tonight. Three games will be played, Toronto playing at Boston, New York Rangers meeting the Canadiens at Montreal, and the Montreal Maroons meeting the Detroit Red Wings at Detroit.

No upsets marked the first games. Of the three contests tonight the Detroit-Maroons game will be the center of interest. The Red Wings, who blazed their way to a surprising tie for first place in the American division of the National Hockey league, will be seeking their second consecutive victory over the Maroons. It will be the final game of the series in the second place playoffs.

The Red Wings, because of their brilliant performance against the Maroons in the first game, when they scored a 2 to 0 victory on the Montreal rink, will be the favorites. The winner of the series will meet the winner of the Rangers-Canadiens series for the right to enter the cup finals. The series are decided on a total goal basis.

The Rangers, who scored a 5 to 2 triumph Saturday night, are favored to repeat against the Canadians. The cup last year was won by the Toronto Maple Leafs.

GOLDEN GLOVES BOXERS TAKE IT EASY, BUT TOMORROW—

New York's Golden Gloves fighters came to Chicago last week, yesterday they saw the city from atop Tribune Tower, and tomorrow night they hope to conquer Chicago in the sixth intercity fights at the Chicago Stadium. The boys on the lookout are (left to right): Julie Katz, Jimmy Alba, Eddie Kolb, Eddie Doescher, Hardy Sorkin, Louis Stipo, Johnny Makar, and Joe Presti.

They don't seem worried. Some of Chicago's Golden Glovers have a game of leap frog in Grant park. The boys going over the top are (left to right): Max Marek, Fred Caserio, and Leo Rodak. Kneeling are Lenny Cohen, Ario Soldati, and Trainer Harry Shall. [TRIBUNE Photos.]

Poreda Stops Aged Heeney in 10th Round

New York, March 27.—(AP)—Old Tom Heeney failed to last ten rounds tonight with Stanley Poreda, a young Jersey City warrior, in the feature bout at St. Nicholas arena.

Heeney, who battled Gene Tunney for the heavyweight championship in 1928, struggled through nine rounds and one minute twenty-four seconds of the tenth before Referee Jack Dorman led him to his corner. He was still erect, but had a split left cheek, a gashed ear, and assorted cuts on his face.

For two rounds, while his legs held out, Heeney ploughed into Poreda who himself was starting a comeback after being knocked out in six rounds by the late Ernie Schaaf a few months ago in Madison Square Garden.

It was a fight then, with Heeney clubbing away at close quarters while Poreda tried to keep him at a distance. But from the third round on Heeney, upward of 40 years old and grey at the temples, could not get out of the way of punches.

Tom took a beating from then on until Poreda was awarded the technical knockout in the tenth. Tom's ear was split in the second round, his nose was cut in the sixth by Poreda's left jabs, and a right smash opened his left cheek at the start of the tenth.

There were fewer than 1,000 in the crowd that rooted hard for the old fellow to last the distance. Mrs. Heeney wept in a ringside seat. Poreda seemed to regret every heavy punch he tossed the veteran's way. Heeney weighed 211 pounds; Poreda 208½.

SPARBOYS TAKE BEATING IN LAST BOXING DRILLS

Golden Gloves Ticket Sale Speeds Up.

BY FRENCH LANE.

In just about 36 hours the trek will start to the Chicago Stadium for the sixth annual intercity Golden Gloves battles between the teams representing THE CHICAGO TRIBUNE and the New York News.

This procession, which will proceed out Madison street and Warren avenue tomorrow night, gives promise of being a large gathering. There was a clamor for tickets yesterday at all the box offices. The supply of seats was not exhausted, yet there were unmistakable signs that a near capacity crowd will see the renewal of the intercity amateur boxing feud.

For the boxers there was a welcome relief from training last night. Their work to fit themselves for the greatest of all amateur ring competition was finished when they left their gymnasium training quarters late yesterday.

Everybody Is Fit.

There will be some limbering up exercises today, to be sure. But that will be more like play to these boys. They have gradually sped up their work until everything that is required to fit a man for a supreme physical test has been included. Miles upon miles of road work, rounds upon rounds of boxing, weight pulling, bag punching, rope skipping, and other exercises have been included in the daily routine.

Loafing was not permitted yesterday even though the boys who will represent New York and Chicago appear as almost perfect physical specimens and were down to the weight they must make when they climb on the scales early tomorrow afternoon.

New Yorkers Tour City.

The New York coaches came to the conclusion during the day that their boys might be thinking a little too much about the impending bouts. So between the road work yesterday morning and the gymnasium drill late in the afternoon the New York boxers boarded sightseeing buses and made a tour of the city.

"It had the result we desired," Coach Jack Elliott said last night. "The trip about town freshened up every one of our boxers. They entered into their final boxing drill with a new spirit which we expect to linger on until they take care of the Chicagoans in the ring."

Bob Pastor, the New York light heavyweight, and Henry Balsamo, the 160 pound champion, went at their sparring mates so viciously the coaches frequently had to call a halt. There is little question but that these are the hardest punchers on the New York team. Both expect to win on knockout wallops. So their scraps with Max Marek and Fred Caserio of the Chicago squad promise to be among the high spots on the program.

How About Rodak?

There was also a lot of talk wherever ring fans gathered last night about Leo Rodak's clash with Pat Robinson, the New York featherweight champion.

Robinson is a native of the West Indies and he, too, is a terrific puncher, if the reports coming from New York are to be believed. To win the New York title Robinson had to beat Sedgewick Harvey, the Negro boy who was a member of New York's strong team last year.

The members of the New York team were on the air from Station W-G-N early last night. They told all about how they will whip the tar out of their Chicago rivals. The members of the Chicago team were at dinner during the broadcast and, as there wasn't a radio near, they heard none of the threats the New Yorkers made. Tonight the Chicago boxers will have their say-so from the same station.

Referees Are Named.

The names of the referees for the inter city scrap were announced yesterday. They are George Barton of Minneapolis, Sam Hennessey of Detroit and B. B. Osthues of Medford, Mass. They are among the better known of Amateur Athletic union officials.

The judges of the bouts—also neutral officials from outside of Chicago and New York—are William P. Kenney of Boston, Dr. J. A. Reilly of Kansas City, Thomas J. Prosser of Grand Rapids, L. N. Bloom of Cleveland, and O. R. Benjamin of Detroit.

The referees and judges will meet with the coaches and managers of the two teams and National A. A. U. officials at a luncheon at the Germania club tomorrow.

Girl Asks $10,175 from Walker on Battery Count

Los Angeles, Cal., March 27.—[Special.]—Asserting that Mickey Walker, challenger for the heavyweight boxing title, had assaulted her in Vine street, Hollywood, last Sunday, Miss Mabelle E. Stephen filed suit in Superior court today demanding $10,175 damages from the pugilist. Papers in her suit charge that, after knocking her down with his fist, Walker was prevented from kicking her by a pedestrian. She claims $5,000 actual damages; $5,000 for punitive damages; $100 for medical and surgical attention and $75 for a dress.

Tommy Paul Stops a Guy Named Butch in Ninth

Pittsburgh, Pa., March 27.—[Special.]—Tommy Paul won by a technical knockout over Mose Butch of Pittsburgh in the ninth round tonight. Referee Grayber stopped the bout to save Butch from further beating.

Exhibition Baseball

AT WEST PALM BEACH, FLA.

Brooklyn (N.)	001	000	000—1 4 1
St. Louis (A.)	000	000	20*—3 6 0

Batteries—Clark, Benge, and Outen; Hadley, Knott, and Bengough.

AT FORT MYERS, FLA.

St. Louis (N.)	011	002	000—4 12 2
Philadelphia (A.)	003	000	03*—6 6 0

Batteries—Dean, Carleton, Derringer and J. Wilson, O'Farrell; Mahaffey, Freitas, and Cochrane.

AT ST. PETERSBURG, FLA.

Cincinnati (N.)	100	001	100—2 5 4
New York (A.)	102	000	61*—10 10 0

Batteries—Rixey, Johnson, Ogden, and Hemsley; Devens, Gomes, and Dickey.

AT WINTERHAVEN, FLA.

Boston (N.)	010	040	000—5 12 1
Philadelphia (N.)	040	100	24*—11 14 1

Batteries—Delaney, Kirley, Lake and Spohrer, Hargrave; Pearce, Berly and Davis, Todd

AT BIRMINGHAM, ALA.

Washington (A.)	500	010	000—6 11 1
Birmingham (S. A.)	000	000	002—2 6 0

Batteries—Whitehill, Weaver and Bolton; Caldwell, Vines, Flores and Alwood, Berres.

Fight Decisions

At Pittsburgh, Pa.—Tommy Paul stopped Mose Butch [9].

At New York—Stanley Poreda stopped Tom Heeney [10].

Duffy, Carnera Manager, Faces Tax Evasion Writ

New York, March 27.—[Special.]—A bench warrant was issued today for the arrest of William J. Duffy, best known as Bill Duffy, fight promoter, night club owner, and manager of the heavyweight title aspirant, Primo Carnera. Duffy is accused of having had a $34,170.50 income in 1930, and having failed to pay the $2,077.63 tax due to the federal government on it.

Phil McGraw Wins in 5th of Comeback Bout

New York, March 27.—(AP)—Phil McGraw, veteran Detroit lightweight, opened a comeback campaign here tonight and stopped Irish Jimmy Thompson of Yonkers in 1:49 of the fifth round of an eight round bout at the Coliseum. McGraw weighed 139½ pounds; Thompson, 139.

ON THE CHIN!

When the best amateur boxers of Chicagoland fight the best in New York, somebody is likely to get hit on the chin. Also in the eye. Also—but why not see for yourself?

Attend the intercity Golden Gloves battles at the Chicago Stadium tomorrow night. See the speed, skill and socks of champions!

There are plenty of seats available, but we don't have to tell you they're going fast. Get yours today at the Tribune Public Service office, 1 South Dearborn street, at Room 530, Tribune Tower, or at the Madison street box office of the Chicago Stadium.

Prices are $1.10, $2.20, and $3.30. All seats reserved.

DODGERS HELD TO FOUR HITS; LOSE TO BROWNS, 3 TO 1

Hadley and Knott Show Midseason Curves.

West Palm Beach, Fla., March 27.—[Special.]—The Brooklyn Dodgers lost to the St. Louis Browns today, 3 to 1, collecting only four hits off of Bump Hadley and Jack Knott.

It was their third straight defeat and they have scored only four runs in the last forty innings, during which they also have gathered only 21 hits.

Watson Clark kept the Browns scoreless in the first six innings, granting only one hit, a single by Scharein in the fourth. Ray Benge, who took up the mound burden in the seventh, was greeted as a long lost cousin by Killefer's men.

YANKS SWAMP REDS.

St. Petersburg, Fla., March 27.—(AP)—With Charlie Devens, Harvard graduate, and Lefty Gomez pitching a five-hit game the New York Yankees pounded the ball today to defeat the Cincinnati Reds, 16 to 3. Score:

Cincinnati [N.]	100	001	100	3	5	4
New York [A.]	102	060	61*	16	16	0

Batteries—Elkey, Johnson, Orden and Hemsley; Devens, Gomez and Dickey.

PHILLIES, 11; BRAVES, 5.

Winter Haven, Fla., March 27.—(AP)—The Phillies pounded two rookie pitchers and stole bases freely at the expense of a third to give the Boston Braves an 11 to 5 trouncing today. The score:

Boston [N.]	010	040	000	5	12	1
Philadelphia [N.]	040	100	24*	11	14	1

Batteries—Delaney, Kirley, Lake and Spohrer, Hargrave; Pearce, Berly and Davis, Todd.

MACKS WHIP CARDINALS.

Fort Myers, Fla., March 27.—(AP)—Held to three hits until the eighth inning today, the Philadelphia Athletics unloosed a counter attack which routed the St. Louis Cardinals, 6 to 4. The score:

St. Louis [N.]	011	002	000	4	12	2
Philadelphia [A.]	003	000	03*	6	10	0

Batteries—Dean, Carleton, Derringer and J. Wilson, O'Farrell; Mahaffey, Freitas and Cochrane.

Chicagoans Advance in A.B.C. Doubles

Columbus, O., March 27.—[Special.]—Chicagoans took eighth and ninth places in the doubles event of the American Bowling Congress tournament today.

Pete Petersen and Herbie Freitag went into eighth place with a 1,264 total. Freitag scored high three games with counts of 242, 189 and 276 to total 708. The pair registered games of 425, 368 and 471.

Jim Brown and Bill Heerman, another pair of A. B. C. veterans, rolled three consistent games, 427, 412 and 418, to take ninth position with 1,257.

Eddie Krems and Adolph Carlson totaled 1,251, and Cy Lock and Dominick De Vito, members of the Lorenz Knitting team, rolled 1,243, another total which will cut deep into the $60,000 prize money.

Though failing to cause the high ten individual leaders any trouble, the Chicago bowlers uncovered a barrage which will draw down pay checks. Bill Heerman topped the field with 551; Eddie Krems scored 540; Freitag, 534; Petersen, 622, and Wuerffel, 615.

High Chicago scores:

DOUBLES EVENTS.

P. Petersen	185	179	195
H. Freitag	244	189	276
	425	368	471—1,264
J. Brown	194	222	180
W. Heerman	234	190	238
	427	412	418—1,257
E. Krems	213	214	298
A. Carlson	204	188	196
	417	402	432—1,251
S. Lock	233	168	247
D. De Vito	204	245	166
	417	413	413—1,243
C. Steinke	224	158	184
E. Wuerffel	160	185	203
	384	343	387—1,154
H. Lange	243	156	185
E. Faela	200	175	191
	443	331	476—1,150

INDIVIDUAL EVENTS.

E. Krems	230	194	216—640
H. Freitag	193	230	202—634
P. Petersen	199	202	221—622
E. Wuerffel	211	179	225—615

NATIONAL LEAGUE MOVES UP DATES OF EASTERN TRIP

New York, March 27.—[Special.]—The drastic changes in the 1933 National league baseball schedule proposed by magnates will be made, it was announced today. The first intersectional contests have been moved up five days and the second east-west series advanced nearly three weeks. The opening games will be played in Boston, Philadelphia, Cincinnati, and Chicago on April 12.

Western clubs this season will come to the Atlantic seaboard for their first games on May 1 and 2. Last year the western teams made the trips to the east on May 5 and 6. Eastern clubs will invade western cities on May 15 and 16. This shift last season was made on June 7.

Epworth League Basketball Tourney to Open Tonight

The seventh annual basketball tournament of the Epworth League Athletic association will start this evening at the Whittier school gymnasium, 152d and Loomis streets, Harvey. First round games are Thoburn M. E. vs. Norman Park M. E., North Harvey vs. Calvary, Ottawa Street M. E. [Joliet] vs. Blue Island, Chicago Heights vs. St. Luke's-Morgan Park.

Church Girls' Fives Meet in Semi-Finals Tonight

The semi-finals of the church girls' basketball tournament for the championship of Cook county will be played tonight at the Mount Carmel High school, 64th street and Dante avenue. Tonight's games:

CLASS B—Visitation vs. St. Hilary, Sacred Heart vs. Olivet Whippets.

CLASS A—St. Clara vs. Lake View Presbyterian, St. James M. E. vs. St. Rita.

Make Pairings for A. A. U. Basket Tourney Today

Drawings for the 135 pound Central A. A. U. basketball tournament will be held today. The meet will be conducted under the auspices of St. Philip High school. Play will start tomorrow at St. Philip, St. Michael and Mount Carmel gymnasiums.

SMITTY—THE FORGOTTEN MAN

O, St. Patrick, All Florida Isn't Paradise

[Continued from first sport page.]

Their fire departments and city water and lighting plants are so close to the primitive jungle that, in some cases, a half hour's ride in any ordinary automobile covers the distance between city civilization and Florida as it was in the beginning.

Much of the land reclaimed during the boom has been yielded back to nature since the developments or subdivisions went bankrupt, but much of the gain has been held, too, and is being slowly consolidated now as the young cities mature.

Pleasure being the principal industry of these cities, prohibition has been frankly and entirely abandoned out of consideration for the paying guests, who otherwise would go to Cuba or the British offshore islands to attend to their winter spending, but the criminal population, which moved in and attempted to take charge in the wild days of the boom, has been put under discipline and reduced in numbers. There was great anguish among the professional gamblers from the north, who came back as usual this season, expecting to do business with the authorities on the usual terms, only to be told that if they opened up they would be shut up and also locked up, a rule which prevailed throughout the season.

Some day some St. Patrick may shoo the reptiles back and back and finally out of the glades, and some new Flagler or McEntee Bowman may build a Biltmore in the jungles. If so, then there will ensue such a shelling of wild game and hauling of fish from crowded waters as has not occurred in this country since the days of the earliest pioneers.

[Copyright: 1933: By The Chicago Tribune.]

Lewis Uses Arm Scissors to Pin Pinetzki to Mat

Ed (Strangler) Lewis pinned Leon Pinetzki, claimant of the heavyweight wrestling championship of Poland, with an arm scissors at the Coliseum last night after 23 minutes and 45 seconds. Two thousand attended. Receipts were $2,400.

Gus Sonnenberg, in the semi-windup, won from Karol Zbyszko after 25 minutes. A flying tackle knocked Zbyszko out of the ring and he was counted out by Referee Bob Managoff.

The most interesting bout of the night was won by Sammy Stein, New York heavyweight. He threw Mike Romano, veteran Italian, in 17 minutes. Ivan Leskinovich pinned Rudy Hoffman with a scissor hold in 10:32. Jack Smith threw Jack Kogut with a flying mare in 12:55. Glenn Munn beat Jack Wray, who substituted for Jack Washburn, with a body slam in 9:00.

Lewis had difficulty clamping his headlock on Pinetzki. The Pole would straighten up to his full height of 6 feet 6 inches and break the headlocks. Pinetzki was almost pinned after 15 minutes, but regained his feet and almost threw Lewis twice. Lewis then went to work and ended the bout.

Steve Savage and Tony Catalino will meet in the windup on tonight's wrestling card at Kid Howard's gymnasium, 116 Madison street. It will be a one fall match to a decision, with a one hour time limit.

The semi-windup, one fall, with a 10 o'clock time limit, will bring together Carl Schultz, north side German heavyweight, and Jack White of New York, who will make his first appearance here.

In the two preliminaries Victor Soldat will face Pete Zeravich and George Mack will meet Pete Schub.

Dixie Song Birds Head North; Yes, Spring Is Near!

BY BOB BECKER.

The songbirds are beginning to come up from Dixieland. The trout season opens up in a little more than a month. Sporting goods stores have installed eye-filling window displays of shiny new rods, gay colored lures, and other angling equipment. Illinois fishermen already are getting a few fish from lakes and streams, and bird fans are keeping their eyes open for the purple martins.

With these seasonal events on the outdoor calendar the Chicagoland nature lover knows that spring is just around the corner, even though the weather man may try to discourage everybody with an occasional dash of snow or sleet. On returning from the south we saw a number of signs which could tell the traveler that spring was at hand.

One of the most interesting features on the landscape as viewed from a train window was a slow northward movement of sparrow hawks through Illinois. The sparrow hawks (one of our most useful and graceful birds of prey) could be seen on both sides of the railroad hunting their meals in the fields and meadows.

Although spring has a varied list of interesting features for us in the central states, ranging from the cheery whistle of the cardinal to the appearance of the first skunk cabbage in the marshes, in Florida it is possible to recognize spring just as easily by a totally different group of signs.

For example, when we were fishing near Everglades, Fla., just before starting north, the drab gray cypress swamps were taking on a rich green color marking the appearance of the first leaves and the arrival of the spring season. Although one might think that in a semi-tropical country like Florida, where it is usually warm during the winter months, trees never lost their green leaves, the cypress and other trees do lose their summer foliage.

Another sign of spring in southern Florida was the growing number of tarpon fishermen.

New Stadium Company Is Given License

The Illinois Athletic commission yesterday approved the Chicago Stadium Operating company's application for a license to promote boxing and wrestling shows. The new officers' personnel of the company is: Charles W. Bidwill, president; Stuyvesant Peabody, vice president; George Halas, secretary and treasurer, and Bidwill, Charles Hayes and Nate Lewis, trustees.

The Stadium Operating company, promoted the Billy Petrolle-Barney Ross bout last Wednesday, but used the license of Joe Foley.

Vincent Sereci, New York middleweight, has placed himself under the management of Ralph Gallet of Chicago. Sereci drilled at Kid Howard's gymnasium yesterday, where he will train for two weeks before engaging in his next contest. He has been idle for five months.

An interclub amateur show between boxers from the Belle Plaine Athletic club and the Howard Street Business Men's association will be offered tonight at the association's gymnasium, Howard and Paulina streets.

Young Scotty and Mickey O'Shea, welterweights, will meet in a five round contest tonight at the Midway arena, 6115 Cottage Grove avenue. Other bouts follow: Red Chinski vs. Eddie Rayford, Mennen Kumis vs. Johnny Terry, Georgie Stokes vs. Freddy Gravelle, Johnny Fitzpatrick vs. Sam Morales, and Eddie Jacobs vs. George Jonasen, wrestlers.

Runner-Up Jobs in Chicago Ring Team Still in Doubt

BY WILFRID SMITH.

Chicago's Golden Gloves team is ready, New York. Put up your hands and come out fighting.

IRVING GOLDSTEIN

Twenty-six boys from near and far, the best in Chicagoland's tournament, finished their drills yesterday afternoon at the Illinois Athletic club. Sixteen of these lads will fight tomorrow night. The eight champions, of course, are certain to take their turn in the ring, but the makeup of the secondary division still is doubtful. Weight and condition, as well as ability, will be the deciding factors in the coaches' decisions.

It's a Whirlwind Finish.

The final afternoon of boxing at the I. A. C. was a whirlwind affair. When it was all over there wasn't one of the hundred or more spectators who wouldn't wager on Chicago to win. Perhaps this confidence is unwarranted. New York may have a wonder team of fighters, but it will take just that kind of fighting to lick these Chicago boys.

Competition in the bantamweight class continued until the final minute. Bud Ginter, usually an indifferent boxer in the gymnasium, looked like the proverbial million dollars. The other 118 pounders were still hoping for a chance to fight the New York runnerup. Robert Iverson, however, apparently had dropped out of the running because of injury. Ginter whipped Iverson for the Chicago championship and since then Iverson's nose, which was battered a bit, has not returned to normal dimensions.

Goldstein Has Chance.

Irving Goldstein, who competed as a featherweight, may make the team as the bantamweight alternate. Yesterday he finished his workout only a pound and a half over the weight limit. This means, of course, that he will scale 119 pounds easily tomorrow afternoon.

The question of weighing in has caused as much dissension between the coaches and managers as all the polite phraseology that has been published in the last two years. In 1931 the New York team weighed in at the Medinah and the Chicago team then weighed in at the I. A. C. an hour later. In New York last year both teams met at the New York News building. Since each squad was forced to travel, that was an equitable arrangement.

Coaches Are Adamant.

So far the New York coaches have insisted that the Chicago team come to the Medinah Michigan Avenue club tomorrow to weigh in. Coach John Behr has insisted that if New York wants a double weighing in, then New York can come to the I. A. C. That's where the matter rests. Coach Behr has installed a scale which has been tested for accuracy, so that none of the boys will be disqualified for a matter of a few ounces. For that matter, a boxer is permitted to reduce if he fails to make weight when he first steps on the scales. Generally a deadline is set on weighing in and all who pass the test by that time are accepted.

Both coaches will have representatives in the enemy dressing rooms to see that all rules on bandaging of hands are observed. The A. A. U. inspectors are empowered to see that the rules are followed. Had the A. A. U. men acted last year in New York an unfortunate situation would have been prevented.

Gloves will be put on the boxers in the Stadium club room and then the boys will come into the ring.

Ward Reaches Peak.

The final drills yesterday saw Eddie Ward, the Chicago Negro lightweight, at his best. He punched like a windmill, was continually on the aggressive, and his blows carried tremendous power despite the big gloves. Henry Rothier and Billy Celebron battled each other for the last time in the welterweight workout. Celebron is fighting better than ever and he stung Rothier several times. Both of these boys hope to avenge their defeats in Madison Square Garden last year.

As for the middleweights, Freddie Caserio, Bill Treest and Jim Cummings are the greatest trio ever assembled on one team. New York shouldn't get a round in this weight against any two of these boys.

Better in Heavier Weights.

Max Marek, Ario Soldati and Harvey Diesch in the 175 pound class, and John Pacek, Adolph Wiater and Jack Kranz in the heavyweight division are the best fighters Chicago ever has had in these heavy classes.

All the boys received their quota of tickets, final instructions were given, and now all they must do is mark time until the zero hour. Brief workouts on the gym floor this afternoon will break the monotony of the last few hours.

TODAY'S SELECTIONS

AGUA CALIENTE.

1—Georgie B., Clovinia, Gold Clasp.
2—Aquatia, Luck In, If Ida.
3—Wee Drop, Lady Partridge, Princess Ceuta.
4—BOOTTOP, Valley Sun, Ono.
5—Ah Dechah, Kind Words, Thistle Dick.
6—Peggy J., Ervast, Leader.
7—Fair Allan, Cordon Bleu, Argo.
8—Sals, Sycamore, Frank D.

TROPICAL PARK.

1—Hey There, Tombereau, Judge Primrose.
2—Aquatia, Luck In, If Ida.
3—Semester, Kai-Finn, Grace Blotter.
4—CLAREMONT, Brown Wisdom, Judge Schilling.
5—Live One, Fort Dearborn, Spud.
6—Darkling, Plutarch, Mahomet.
7—Grimm, Blackmock, Loyal Louie.

AGUA CALIENTE ENTRIES.

FIRST RACE—Purse $400, claiming, 2 year olds, 4½ furlongs:

Losing Fil	103	*Rural Charm	98
Georgie B.	115	Clovinia	111
Adah	108	*Polly Cee	101
Prevue	105	Amy Cooper	108
*Gold Clasp	113	Hourless Wonder	109
*Pretty Sis	105		

SECOND RACE—Purse $400, allowances, maiden, 3 year olds and up, 5½ furlongs:

‡Moncheri	107	Bebita	104
Plum Shot	102	Coden Soldier	117
Patsie L.	102	Easter Luck	112
Fly Fast	107	Remle	112
Terry Hill	104	Durb	105
Katie L.	99	Irish Peer	104
Black Hair	104	Canadoit	107
Anzonetta	99	Mar Jean	99
Black Hair	104	Dawn Breeze	107

‡Golden West Stable.

THIRD RACE—Purse $400, claiming, 3 year olds and up, fillies and mares, 6 furlongs:

Wee Drop	116	Clemente Girl	102
Peggy Beach	105	Leano	116
Vera Crofton	116	Governess	102
Princess Ceuta	116	Lady Patridge	116
Tiverton	102	Agnes P.	113
Little Note	116		

FOURTH RACE—Purse $400, claiming, 3 year olds and up, 6 furlongs:

*Frontman	105	Lyrical Lass	100
Root Top	111	Miss Timidity	100
*Billy Neusbaum	102	Sedrez	102
Chinkee	107	Beset	102
Peace Lee	107	Southern Beauty	105
Valley Sun	105	Cecilia	105
*Ono	111	*Sakura	106
*Isleton	100	Chenencean	102
Peggy Barbara	107	*Fair Lay	98

FIFTH RACE—Purse $400, claiming, 3 year olds and up, 6 furlongs:

*Kind Words	102	*Louis H.	100
Benda	97	Star Boots	107
*Satin Princess	97	Al Feet	99
*El Cheevito	102	Wanda D.	94
Before	102	*Safeway	97
Bowcroft	107	*Thistle Dick	105
Pelaika	107	*Ah Dechah	105
Lady Tournament	103	Patsy Carter	97
*Chica Guinea	97	*Miss Flon Plate	97

SIXTH RACE—Purse $400, claiming, 3 year olds and up, 6 furlongs:

Fred Almy	108	*White Collar	100
Beige	106	Shasta Broom	108
*Chub	103	Jillion	112
Leader	111	Peggy J.	102
Ervast	111	Pretty Monk	104
*Pico Blanco	101	*Sir Satin	111
*Tienette	103		

SEVENTH RACE—Purse $400, claiming, 4 year olds and up, 1¼ miles:

*Sunny Boy	105	*Dude Rancher	108
*Cordon Bleu	111	Rufe McClain	110
*Diodoro	108	El Monte	110
Herdsman	113	Argo	116
Face Cream	110	Privately	113
*Greylock	105	Very French	113
Burk-Dale	110	*Cal. Beauty	105
Fair Allan	110	*Time Shot	110

EIGHTH RACE—Purse $400, claiming, 3 year olds and up, 1¼ miles:

*Sycamore	104	*Sween Past	106
*Argess	111	*Dizzins	111
Safe	116	*Chimo	111
*Lieut. Kelly	111	*Sinner	103
*Frank D.	108	Golden Sweep	113

Weather clear; track fast.
*Apprentice allowance claimed.

TROPICAL PARK RESULTS.

FIRST RACE—Purse $500, claiming, 3 year olds and up, 6 furlongs:

Noah's Pride, (Tipton)	9.00	5.00	3.40
Tremendous, 96 [McCleary]		6.10	4.40
Wayward Lad, 108 [Le'd]			5.70

Time, 1:12 4-5. *Tricycle, Tetrarchal, Bran Muffin, Flyer, *More Anon, Scotland Beauty, *Sunny World, Mrs. Let and Zombro ran. *Field.

SECOND RACE—Purse $500, allowances, 2 year olds, 4 furlongs:

Her Hero, 116 [Horvath]	11.50	3.30	2.40
Flaghorn, 113 [Corbett]		2.60	2.20
Bubbling Ways, 116 [Le'd]			2.70

Time, :47 3-5. Hoursend, Phalarope, Distrust and God o' War ran.

THIRD RACE—Purse $500, claiming, 3 year olds and up, 6 furlongs:

Romae, 108 [Couch]	44.30	78.30	19.00
Baptism, 103 [South]		26.20	9.10
Black Watch, 117 [Beik]			4.70

Time, 1:13 2-5. Golden Effort, *Oslo, Sun Falcon, Falsehood, *Indian Legend, Screech, Adelaide A., *Play Furious, and Zebra ran. *Field.

FOURTH RACE—Purse $600, claiming, 4 year olds and up, 1 mile:

Banderlog, 104 [Couch]	11.90	7.10	4.70
Out Bound, 111 [Westrope]		6.10	4.30
Honey Locust, 94 [Miller]			5.70

Time, 1:38. Wayden, Starboard Light and Druggist ran.

FIFTH RACE—Purse $500, allowances, 3 year olds and up, 7 furlongs:

Capt Red, 107 [Riley]	5.40	3.70	3.10
Tiny Wrack, 105 [West]		20.20	7.90
Chief Almgren, 107 [Kn'ss]			4.50

Time, 1:25 3-5. Conventional, Jane Mc. Marbury, Brown Molasses, and Mudraker ran.

SIXTH RACE—Purse $500, claiming, 3 year olds and up, 1¼ miles:

Revonah, 104 [Couch]	7.00	4.40	3.30
Dodiodo, 103 [Stout]		12.40	4.00
Clean Play, 118 [Renick]			2.90

Time, 1:46 2-5. Port o' Play, Via Appia, Redivivius and Yancey ran.

SEVENTH RACE—Purse $500, claiming, 3 year olds and up, 1¼ miles:

Peace Lady, 108 [Dabson]	10.10	4.60	6.40
Mod'n Times, 113 [Eames]		3.00	2.70
Oaten, 109 [Westrope]			3.50

Time, 1:46 2-5. Baritone, Flagg Porter, Haramzada, Playfellow's Dream and Prepare ran.

BEG YOUR PARDON

THE TRIBUNE stated Sunday that Joe Platek, Postl's Health club, defeated Jack Brodar, Illinois Athletic club, for the Central A. A. U. handball singles championship. Brodar won the title, triumphing over Platek, 21-18, 21-17.

32 PREP TEAMS ENTER OAK PARK RELAY CARNIVAL

More than 500 athletes, representing 32 high schools in the state, are entered in the third annual Oak Park relay carnival, which will be held Saturday afternoon and evening at the Oak Park fieldhouse.

In the past no team champion was decided, but according to Glen Holmes, athletic director at Oak Park, team titles as well as individual championships will be officially declared.

In addition to the four relays, nine other track and field events are on the program, the latter including the 50 yard dash, 60 yard high and low hurdles, mile run, high and broad jump, pole vault and shot put.

Dr. W. J. Monilaw, University High, Chicago, will be starter, and Tom Jones, track coach at the University of Wisconsin, will referee. Preliminaries will start at 2:30 o'clock and the finals at 7:30 p. m.

Schools entered include Austin, Bowen, Crane, Galesburg, Deerfield, Downers Grove, Englewood, Elgin, Evanston, Glenbard, Hinsdale, Hyde Park, Illinois School for Deaf [Jacksonville], La Grange, Lake View, Libertyville, Lindblom, Maine, New Trier, Naperville, Oak Park, Ottawa, Pontiac, Proviso, and Rockford.

N. U. Boxers Fight Badgers Tonight; First Big 10 Meet

Northwestern boxers will leave by automobile this morning for Madison, where they will meet Wisconsin tonight in the first boxing match ever staged between Big Ten schools. The Wildcat team was picked from the winners in the all-university tournament a week ago.

Coach Clare Bennett announced that the following boys will represent Northwestern:

118—Will Angliotti.
126—Henry Gignilliat.
135—Herb Ginsberg.
140—George Sliming.
147—Bill Nott.
160—Wall Rossborough.
175—John Sinco.
Heavyweight—Roy Babich.

OFFICIAL NATIONAL LEAGUE SCHEDULE, 1933

	AT BOSTON	AT BROOKLYN	AT NEW YORK	AT PHILADELPHIA	AT PITTSBURGH	AT CINCINNATI	AT CHICAGO	AT ST. LOUIS
BOSTON	READ	April 23.26.27 June 8.10.11 Aug. 10.12.13 Sept. 4.5	April 20.21.22 June 13.14.15 July 29.30. Aug. 1 Sept. 24.26	April 24.25 May 30.30.31 June 16.17 July 27.28 Sept. 22.23	May 19.20.29 July 11.12.13.14 Sept. 13.14.15.16	May 16.17.18 July 7.8.9.10 Sept. 17.18.19.20	May 25.26.27.28 July 15.16.18.19 Sept. 6.7.8	May 22.23.24 July 20.21.22.23 Sept. 9.10.11.12
BROOKLYN	April 17.18.19.19 June 1.2.3 Aug. 2.3.4.5.	THE	April 24.25 May 30.30.31 June 16.17 July 26.27 Sept. 21.23	April 12.13.14.15 June 12.13.14.15 July 29 Sept. 25.26	May 22.23.24 July 6 July 15.17.17.18 Sept. 9.11.12	May 25.26.27 July 19.20.21.22 Sept. 6.6.7.8	May 19.20.21 July 11.12.13.14 Sept. 17.17.18.19	May 16.17.18 July 7.8.9.10 Sept. 13.14.15.16
NEW YORK	April 12.13.14.15 April 30 July 4.4.5 Sept. 1.2.3.	April 16.29 May 28. June 4.6 July 23.25 Aug. 6.8 Sept. 30. Oct. 1	TRIBUNE	April 17.18.19 June 1.2 Aug. 2.3.4.5 Aug. 14	May 25.26.27 July 19.20.21.22 Sept. 5.6.7.8	May 22.23.24 July 15.16.17.18 Sept. 9.10.11.12	May 16.17.18 July 7.8.9.10 Sept. 13.14.15.16	May 19.20.21 July 11.12.13.14 Sept. 17.17.18.19
PHILADELPHIA	April 16.28.29 June 4.6.7 Aug. 6.8.9 Sept. 30. Oct. 1	April 20.22.30 May 14. June 18 July 4.4. 30 Sept. 2.3.24	April 23.26.27 June 8.10.11 Aug. 10.12.13 Sept. 4.4	FOR	May 15.16.17.18 July 7.8.10 Sept. 18.19.20.21	May 19.20.21 July 11.12.13.14 Sept. 13.14.15.16	May 22.23.24 July 20.21.22.23 Sept. 9.10.11.12	May 25.26.27.28 July 15.16.18.19 Sept. 6.7.8
PITTSBURGH	May 2.3.4 June 18.19.20.21 Aug. 19.20.21.22	May 4.5.6 June 22.23.24.25 July 16 Aug. 16.17 Sept. 10	May 11.12.13.14 June 26.27.28 Aug. 23.24.25.26	May 1.2.3 June 29.30. July 1.3 Aug. 28.29.30.31	ACCOUNTS	April 12.13.14 April 30. May 28 July 23.24.30 Sept. 3.30. Oct. 1	April 15.16.18 June 4.6.7 June 15.16 Aug. 5.6.13	April 23.24.25 June 11.12.13.14 Sept. 22.23.24.26
CINCINNATI	May 2.3.4 June 20.30. July 1.2 Aug. 27.28.29.30	May 11.12.13 June 26.27.28.28 Aug. 23.24.25.26	May 5.6.7 June 22.23.24.25 Aug. 15.16.17.18	May 8.9.10 June 19.20.30.31 Aug. 19.19.21.22	April 20.21.22 June 2.3 June 8.9.10 July 29 Sept. 4.4	OF	April 28.29 July 4.4.5 Aug. 1.2.3 Sept. 21.23.24	April 26.27 May 30.30 July 25.26.27 Aug. 10.11.12.13
CHICAGO	May 5.6.7 June 22.23.24.25 Aug. 15.16.17.18	May 8.9.10 June 29.30. July 1.2 Aug. 27.28.29.30	May 2.3.4 June 18.19.20.21 Aug. 19.20.21.22	May 11.12.13 June 26.27.28.28 Aug. 23.24.25.26	April 26.27 May 30.30.31 June 17 July 25.26.27 Aug. 10.12	April 23.24.25 May 14.15 June 11.12.13.14 Sept. 1.2	THESE	April 20.21.22 June 8.9.10 July 26.29.30 Sept. 30. Oct. 1
ST. LOUIS	May 11.12.13.14 June 26.27.28 Aug. 23.24.25.26	May 2.3.7 June 18.20.21 Aug. 19.20.21.22.31	May 8.9.10 June 29.30. July 1.2 Aug. 27.28.29.30	May 4.5.6 June 22.23.24.24 Aug. 15.16.17.18	April 26.29 July 4.4.5 Aug. 1.2.3.4 Sept. 1.2	April 15.16.17.18 June 4.5.6 June 17.18 Aug. 5.6	April 12.13.14.30 June 1.3 Aug. 8.9 Sept. 3.4.4	GAMES

MISS COLEMAN, OLYMPIC DIVING STAR, MARRIED

Miami, Fla., March 27.—(AP)—Georgia Coleman, Olympic diving champion, tonight announced her marriage to Roof Gilson, salesman of Jackson, Mich.

The swimmer said her husband, whom she married in Fort Lauderdale Friday, is now at the Carolina hotel, Pinehurst, N. C.

In a statement issued here tonight, the diving champion said:

"It is reasonably well known that I have contemplated a professional career beginning this summer.

"I felt when we were married that marriage might interfere with my career—that it might jeopardize the consummation of a contract now pending with a beach in the metropolitan New York district.

"I had planned, however, to abandon next fall the business of diving and swimming, and be just what I want to be—plain Mrs. Gilson.

"I hope I can impress my friends, many of whom have heard me deny our marriage, that I really wanted terribly to tell them and the whole world it was true.

"I know I am going to be happy, and as soon as I can conclude a diving exhibition I agreed to give in the Miami Biltmore pool, I am going to leave to join my husband."

COUCCI BOOTS IN THREE WINNERS; ONE PAYS $244

Nomac in Record Payoff at Tropical Park.

Miami, Fla., March 27.—[Special.]—Jockey Silvio Coucci, contract rider for the Greentree stable, scored a triple at Tropical park today, one of the winners being Mrs. W. M. Moore's Romac, which scored by a nose and returned $244.80 for $2, the longest price of the meeting. On the opening day Comstockery won, paying $228.10 for $2.

Coucci's other two winners were Banderlog, winner of the featured fourth race, and Revonah in the sixth. Romac's victory was his first this year and was scored after half a dozen losing races at Hialeah park and one such effort here. On none of these occasions did he get closer than sixth.

Winner Clings to Margain.

Coming up from behind the pace this afternoon, Romac saved much ground and held on gamely to outstay Baptism, another long shot which returned $26.20 for $2 for place. The favorite, Black Watch, was third, a length back of Baptism, Romac's time for the six furlongs was 1:13 2-5 over a fast track.

Banderlog was the third choice in the feature which was named in honor of the Three Score and Ten club, members of which were guests of the management. They saw all seven favorites meet defeat. Banderlog is a 4 year old gelding and by the victory chalked up his first score of the Florida season. He is owned by C. V. Whitney.

Favorite Runs Third.

Coucci had him in hand at the end of the mile which was run in 1:38. Outbound, with the apprentice star John Westrope in the saddle, was second, two lengths before Honey Locust. Then came Starboard Light, the favorite, Wayden and Druggist.

Spanish Star Takes Indoor Tennis Match

Jose Alonso, former member of the Spanish Davis cup team, advanced to the second round of the western indoor tennis tournament by defeating Don Sink, Northwestern university, in the opening night's play at the Broadway armory last night. The scores were 6—1, 6—1.

Horton Mallinson, Yonkers, N. Y., and Red Carrigan, one of the leading players in the Chicago district, also triumphed.

The second round of play in the men's singles and first round matches in the women's singles will be held tomorrow night. The first contests will start at 6 o'clock. No matches are scheduled for tonight. Last night's results follow:

Horton Mallinson, Yonkers, N. Y., beat Elmer Swanson, Chicago, 6-2, 6-1.

John D. Loux, Northwestern, beat Paul Schneider, Oak Park, 1-6, 6-3, 6-4.

Charles Welker, Chicago, beat Benjamin Brezmal, Oak Park, 6-0, 6-1.

Earl Tedding, Northwestern U., beat Elmer Miller, Beverly Hills, 7-5, 6-2.

Red Carrigan, Chicago, beat A. M. Merritt, Wilmette, 6-4, 7-5.

Jose Alonso, Evanston, beat Don Sink, Northwestern, 6-1, 6-1.

Edward Schoaff, Park Ridge, beat Louis Lammers, Chicago, 6-3, 6-3.

David Krieger, Chicago, beat Benjamin Roman, Chicago, 6-0, 6-4.

TROPICAL PARK ODDS & JOCKEYS

Weather clear; track fast.

FIRST RACE—Claiming, 3 year olds and up, 6 furlongs:

Horse.	P.P.	Wt.	Jockey.	Odds.
Hey There	10	113	L. Schaefer	4-1
Tombereau	11	113	H. Louman	10-1
Judge Primrose	1	113	No boy	5-1
Sis Agnes	7	111	G. South	3-1
Calgary Kay	4	113	W. Obert	4-1
Jim Macaw	5	104	No boy	8-1
Whisking	3	113	W. Curran	10-1
Single Star	9	101	J. McCleary	15-1
Tetrarchal	13	113	R. Wholley	15-1
Brandon Prince	6	113	G. Rose	20-1
Principio	12	106	No boy	30-1
All Play	8	93	No boy	30-1
B. K. Girl	2	101	G. Miller	30-1

SECOND RACE—Claiming, 2 year olds, 4 furlongs:

Aquatia	3	118	S. Coucci	8-5
Luck In	14	118	S. Renick	8-1
If Ida	15	113	J. Leyland	15-1
Genteel Lady	5	113	K. Horvath	4-1
Peace Treaty	2	113	No boy	6-1
Our One	17	116	N. boy	10-1
Little Joyce	9	113	C. Corbett	15-1
Dorothy Alice	12	113	No boy	15-1
Everthere	18	109	J. McCleary	20-1
Scotty Don	7	116	E. Remil'rd	30-1
Some

Finance

Chicago Daily Tribune

THE WORLD'S GREATEST NEWSPAPER

Commerce

TUESDAY, MARCH 28, 1933. ** 21

STOCKS LOWER; TRADERS AWAIT CONGRESS' ACTS

Am. Telephone Weak in Dull Market.

[Chicago Tribune Press Service.]

New York, March 27.—Stocks drifted to moderately lower price levels today as speculative interest shrank to the lowest ebb in nearly a year. Turnover was below half a million shares for the third time this year and quotations came out in such slow order that the ticker was barely kept going.

Dribbling selling once more ruled the movement of prices, while only at long intervals did anything approaching a rally develop to relieve the picture, with the result that the tendency was toward lower ground most of the day. Closing quotations found leaders off from fractions to about 2 points.

With the new administration's progress toward reconstruction slowed up somewhat by the opposition congress has suddenly raised against President Roosevelt, Wall street is finding it difficult to maintain its trading enthusiasm. Traders have become befuddled over Washington's plans for unemployment and farm relief, railroad legislation, regulation of security markets and other matters.

Debate American Telephone Dividend.

Stocks were too lackadaisical to take root on any particular course and sank largely of their own weight, although selling of American Telephone was blamed in some quarters for similar operations against other leaders. American Telephone got down to a trifle above 90, its performance being attributed to another reduction in the dividend of a Bell system unit, Southern New England Telephone, from $2 to $1.50 quarterly.

Curtailment of the New England firm's disbursement—the fifth in the system thus far—makes it clear that the parent concern will have to rely to a great extent on its own surplus if it is to maintain its own rate, inasmuch as the payments of subsidiaires go largely to American Telephone. The dividend meeting is not until May.

There was a sympathetic reaction in other utilities to the slump in American Telephone, with United Gas Improvement easing to a new low for the year.

Await Dividend Meetings Today.

Standing out on the immediate dividend slate are the board meetings tomorrow of two prominent industrial corporations, American Can and Allied Chemical. There was evidence of apprehensive selling of both these shares, with Allied Chemical closing off more than 3 points and American Can more than 1. The street, however, seemed to have no definite convictions on what tomorrow's confabs would bring forth.

With February operating income reports failing to come up to expectations in no small number of cases, traders took to selling rails, hitherto one of the market's best bought groups. Resultant recessions occurred in such leaders as Santa Fé, Delaware and Hudson, New York Central, Union Pacific, and others.

United States Steel, Du Pont, General Electric, and General Motors, among the pivotal industrials, were found in the loss column at the close.

See Inflation if U. S. Tries Vast Relief

BY HOWARD WOOD.

La Salle street is now beginning to believe that the post-moratorium policies of the treasury may lead to inflation. This is a development of the last few days. Immediately after the banking holiday the concensus of opinion along "the street" was that there would be no inflation. Proposals in Washington for heavy government spending on various "relief" schemes have abruptly changed opinions in the financial district.

The bank situation has been definitely cleared up. Everybody in the financial district agrees that the nation's banking structure has been set on a sound basis and that that worry is effectively removed.

The problem of too much public spending and too much taxes, however has not been solved.

Tax Rates Rise; Yield Declines.

Despite increased tax rates, actual tax yield has been decreasing, thus demonstrating that taxes have passed the point of diminishing return. And yet there is proposed a program of additional spending for relief and other purposes which may cost the federal government as much as eight billion dollars.

"Inflation is inevitable if the federal government continues to spend in excess of its revenues," says one well informed Chicago banker. "It has been the history of inflation in ancient or modern times and in every nation that attempted it that the resort to inflation always followed a succession of budgetary deficits.

"We may have an interim period of continued scaling down which will cause people to think that we are in the throes of a deflationary period, but inflation will follow unless the federal government keeps its expenditures within income."

La Salle street merely shrugs its shoulders at the proposal that the budget deficits be financed by the sale of government bonds.

Who Will Buy Bonds?

"Who's going to buy several billions of dollars worth of government bonds?" is the invariable reply to that suggestion.

Apparently not the banks, for they are already so loaded up with "governments" that they are urging the sale of long term bonds to individuals rather than the sale of more short term bonds to banks.

On March 22, for example, more than 34 per cent of the outstanding credit of New York member banks was absorbed by United States government bonds.

The federal reserve banks themselves are loaded up even more heavily with government bonds, due largely to the "open market" policy fostered during the last year by the New York and Washington reserve authorities. Total reserve bank credit outstanding on March 22 was $2,887,000,000. Of this amount holdings of United States government bonds represented $1,864,000,000, or 64 per cent of the total.

Corporations also are already well loaded up with government bonds.

Inflation Methods Shown.

Two ways remain of paying off government deficits after taxes have reached the point of diminishing return and the market for government bonds has become saturated.

One is simply the printing of paper money to pay for governmental expenditures over and above the amount covered by taxes. A second would be to "sell" a lot more bonds to the federal reserve or member banks, and then permit these bonds to be used as backing for the issuance of federal reserve bank notes, the new "asset currency." Either step would be highly inflationary.

The new asset money hasn't yet proved to be a vehicle of inflation because it hasn't been used to any great extent. It was created supposedly for the rescue of banks, but the banks haven't had to draw on it because since the banking holiday depositors have been taking money to the banks instead of taking it out.

If the asset currency were used only to aid banks it would probably not be inflationary, for it would merely replace in actual circulation other money temporarily placed in hiding by hoarders.

Prices of Selected Commodities First of Year, Before and After Bank Holiday and Now

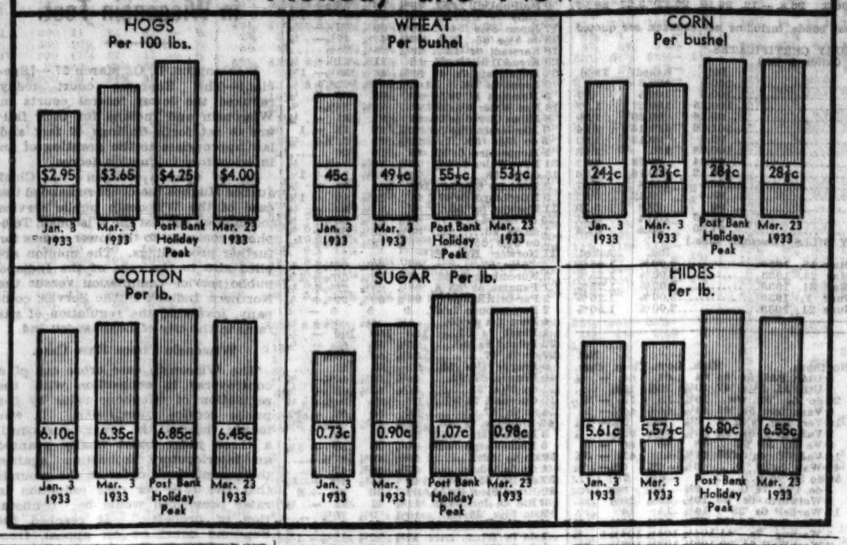

Mont. Ward Reports Loss of $5,687,000

With sales volume down 16 per cent, Montgomery Ward & Co., mail order and chain store concern, operated at a loss of $4,829,000 in the 13 months ended Jan. 31, 1933, according to the nual statement issued yesterday. Sales were $176,489,000. The report covers a 13 months' period because of the change in the company's fiscal year.

SEWELL L. AVERY. [Moffett Photo.]

The company had shown a bigger operating loss on its larger sales volume in 1931. In the 13 months ended Jan. 31, 1932, sales totaled $210,946,000 and loss was $9,737,000.

Loss on Securities Sale.

The company incurred a loss of $857,674 last year on the sale of securities acquired in previous year. This brought the net loss for the year $5,687,000.

The company closed the year in a strong financial position, with current assets amounting to 11.7 times current liabilities. Current assets, totaling $83,460,000, included $9,301,000 of cash and $16,988,000 of government securities. Other marketable securities amounted to $1,535,000.

Merchandise inventories were $40,750,000 on Jan. 31, 1933, as compared with $36,206,000 at the end of 1931.

Inventories Are Larger.

"Inventories, valued at cost or market prices, whichever lower, are larger than a year ago, having been built up in accordance with revised merchandising policies," Sewell L. Avery, president, stated in the report.

The balance sheet is conservatively stated, Mr. Avery said, with adequate reserves set up for all known losses and liabilities.

Surplus was reduced from $14,515,000 to $8,471,000 during the year. This shrinkage included the year's loss and the $356,954 paid in dividends on the class A stock in the first quarter of the year.

MENTION QUAKE AND CALIFORNIA PAYS ON THE NAIL

The manager of the credit department of a large Chicago corporation yesterday disclosed what he claims to be a sure fire method of collecting bills from California concerns. He says he discovered it quite by accident.

"Immediately after the reopening of banks after the moratorium," he says, "we sent a batch of bills to a firm in California. A few days later we received a message from one debtor owing a substantial amount saying that they would consider it a great favor, circumstances being what they were, if we would consent to wait another thirty days for payment.

"We replied that we realized the earthquake had wrought havoc in California and that to help them straighten out their affairs after this great disaster to their state we would be glad to grant their request for more time."

A check for payment in full, accompanied by no comment on the earthquake, came by return mail.

Chauffeurs Find Jobs Scarce; Business Men Drive Own Cars.

Private chauffeuring is a hard hit occupation. Many of the rich and former rich are now driving their own automobiles. In former years the monthly meeting of the Commercial club brought as impressive a turnout of chauffeured automobiles as could be seen any time in the city. The club membership is made up of the foremost business and financial leaders in the city. At the close of the club's meeting last week only eight cars driven by chauffeurs were waiting at the entrance of the Chicago club. Other members drove their own automobiles, rode street cars, taxied, or walked home.

Rumor Ogden Mills to Get Bank Job Hits Snag in U. S. Law.

Ogden Mills, according to a multiplicity of rumors that have been seething through the financial district for several weeks, is slated to come to Chicago to take an important position with a national bank.

The various national banks with which Mills' name has been thus associated have all pointed out that, under the laws of the United States, neither a secretary of the treasury nor any member of the federal reserve board is permitted to accept a position with a national bank within two years after the expiration of his term of office.

Jobs Increase in Area Equals Normal Trend

Industrial employment in the seventh federal reserve district, as of the middle of February, advanced over the preceding month in about the same amount as in the like periods of 1932, according to the monthly report of the Chicago federal reserve bank. However, wage payments for the reporting companies recorded the first February decline in recent years.

The manufacturing industry gained 1.8 per cent in employment, while earnings declined 6.5 per cent. Total wage payments of 2,176 reporting companies was $7,306,000. In the four groups in the nonmanufacturing division the number of wage earners declined 1.1 per cent, while earnings receded 1.6 per cent.

The automobile industry was able to offset lower trends, which occurred in a number of the smaller industries.

Gains in both employment and pay rolls were reported by six manufacturing groups, including metal products, rubber, textiles, wood, leather, and chemicals.

In the nonmanufacturing groups construction continued at a low ebb, the decline in wage earners amounting to 13.7 per cent and earnings 21.8 per cent. The greatest steadiness in this group was shown by the public utilities, which returned an increase of 0.3 per cent in the number of wage earners and a decline of 0.2 per cent in earnings. Coal mining showed gains both in number of employed and in wages paid.

The meat packing industry's changes were largely seasonal. The volume of production declined 17½ per cent from January. The number of employed at the end of the February period declined only 2 per cent from the January period.

WOODIN TO GET QUICK ACTION ON BANKING FRAUDS

Pledges No Delays in Prosecution.

[Chicago Tribune Press Service.]

Washington, D. C., March 27.—Secretary of the Treasury William H. Woodin today pledged the Roosevelt administration to prompt prosecution of banking irregularities.

"I want to make it clear that the public can be assured that nothing will be withheld or suppressed under this administration," Woodin emphasized at a press conference this afternoon.

Woodin's statement followed another issued by Acting Controller of the Currency Awalt, who defended a New York bank examiner for holding up the prosecution of Joseph W. Harriman and other officials of the Harriman National bank of New York for five months. Awalt is a holdover from the Hoover administration.

Delay Not in Public Interest.

Answering the contention of Awalt and others that prosecutions must be held off until the bank involved can get ready to stand runs which might result, Woodin said that it is not "believed that the taking of prompt action in such matters will work to the injury of any sound banking institution."

"We do not consider this policy to be incompatible with the best public interest," Woodin affirmed. Immediately upon receipt by the treasury of information on irregularities, the treasury will pass the information on and drop out of the picture, Woodin explained.

Pledges Immediate Action.

"It is the President's policy and mine that whenever banking irregularities are revealed to us by any treasury department officer or agent or investigator they shall be considered promptly and referred without delay to proper government authorities for immediate attention," Secretary Woodin declared.

Under the Hoover administration the prosecution of irregularities in the Harriman National bank was held up by a national bank examiner from July 25 to Dec. 23 and in the department of justice from that time until the coming of the Roosevelt administration. Awalt and former department of justice officials have explained that they waited for the bank to get into position to withstand the demands which might follow the disclosures.

National Steel Corporation Earns Quarter's Dividend

[Chicago Tribune Press Service.]

New York, March 27.—At the annual meeting of stockholders of National Steel corporation today, E. T. Weir, chairman of the board, declared that earnings of the company in the first quarter of this year would more than cover the quarterly dividend of 12½ cents a share on the capital stock. The shareholders voted to change the capital stock from no par value to $25 par value a share.

Half Billion Gold Returned by Deadline

[Chicago Tribune Press Service.]

Washington, D. C., March 27.—The deadline for gold hoarders to bring back their stores of the precious metal fell today and more than half a billion dollars of gold is already back in the banks.

More gold flowed into the federal reserve banks in the 18 days ended March 22 than had been withdrawn for domestic use and hoarding in the preceding month, the federal reserve board announced today.

Approximately 558 million dollars in gold and gold certificates came back to the reserve banks between March 4 and 22, the board said. Between Feb. 1 and March 4 only 300 million dollars in gold had been withdrawn for domestic purposes, including hoarding.

Woodin Cites Unique Cases.

Secretary of the Treasury Woodin today said that the country's response to the call for gold had been more than satisfactory. He told of one case in which an unnamed person had sent in a thousand dollar gold certificate as a gift and another case in which a $5 gold piece had been mailed to the treasury. In a third instance a gold cup valued by the secretary at $10,000 was sent in, but was later returned with thanks.

Although the reserve banks still have orders to report all large gold withdrawals of the last two years which have not been redeposited by the close of business today, the treasury has not announced what will be done with the lists. It is predicted now that the lists will be short, most of the entries having been canceled because of redeposits.

Weigh Lifting Gold Embargo.

With most of the precious metal now back, the road is paved for some fresh action on the gold embargo. An order is known to be drafted and in the hands of the secretary of the treasury awaiting his approval and issuance.

Experts believe that in the strong position of America in international trade and the large excess reserves of the reserve banks, two-thirds of the basis for a return to international gold payments has been laid.

U. S. SELLS ISSUE OF 100 MILLIONS ON 1.72% BASIS

[Chicago Tribune Press Service.]

Washington, D. C., March 27.—Rates on government short term borrowing continue to ease, and Secretary of the Treasury Woodin tonight announced the sale of 100 million dollars' worth of 91 day bills at an average discount of only 1.72 per cent.

Subscriptions, which were more than three times as large as the offering, also were normal. They amounted to $318,206,000, of which the treasury accepted $100,158,000, according to the secretary.

Since it reached an all time high of 4.26 per cent just before the banking holiday, the discount rate on bills has been steadily receding, reflecting easier conditions in the money market as banking approaches normal again. The rate on the preceding issue was 1.83 per cent.

The issue sold tonight was a refinancing operation. It will be dated March 29, the date on which another issue of similar size matures, and will come due itself on June 28.

GEN'L ELECTRIC REPORTS PROFIT OF $14,404,000

Sales in 1932 Lowest Since 1916.

With buying by public utility companies at low ebb and railroad electrification at a virtual standstill, sales of the General Electric company, world's leading manufacturer of electric equipment, reached the prewar level of 147 million dollars last year.

OWEN D. YOUNG.

The business done last year was the smallest since 1916 and compares with the figure of 415 millions in 1929, the company's banner year.

The financial report for 1932 was mailed to stockholders yesterday.

Important balance sheet changes including a revaluation of investments in associated companies is shown by the statement.

Profit Is $14,404,000.

Net profit for 1932 was $14,404,000. After dividends on the special and common shares there was a deficit for the year of $4,035,000. Net profit was $40,957,000 in 1931 while deficit after dividends was $7,768,000.

The comparative income account follows:

	1932.	1931.
Net income from sales	$ 3,630,044	$28,390,882
Income from other sources:		
Associated companies and miscellaneous securities	$ 7,322,160	$ 8,657,110
Interest and discount	3,052,087	3,819,380
U. S. government and other marketable securities	227,038	21,533
Royalties and sundry revenue	487,125	501,422
	$11,088,411	$12,999,346
Total income	$14,718,456	$41,390,229
Less interest payments	314,346	433,333
Profit available for dividends	$14,404,110	$40,956,995

While investments in associated companies were increased by approximately 20 millions last year, the reappraisal of these assets resulted in a charge to surplus of $19,498,000. These investments are carried at $153,580,000, against $179,308,000 at the close of 1931. This account includes advances to affiliates and miscellaneous investments. These holdings are not detailed in the report.

Continue Depreciation Policy.

The conservative depreciation policy of the company was continued. Manufacturing plants are carried at $44,790,000, representing a depreciation of approximately 77 per cent from the cost valuation of 191 millions. Patents and franchises are carried at $1.

[Continued on page 23, column 2.]

HINSDALE BANK OPENS; 10 MORE RESUME TODAY

The First National Bank of Hinsdale and six state banks reopened yesterday, and ten more state banks were given permits to reopen this morning. At the same time it was announced that plans for the reorganization of the City National Bank and Trust Company of Evanston are nearing completion.

Permits to reopen were issued to these state banks by State Auditor Barrett last night:

Orion—State Bank of Orion.
Carmi—White County bank.
Elmwood—First Farmers State bank.
Albany—Albany State bank.
Hardin—Hardin State bank.
Beaverville—Beaverville State bank.
Van Orin—First State Bank of Van Orin.
Ashmore—Ashmore State bank.

Earlier in the day the Raleigh State bank of Raleigh and the First State bank of Goldengate were issued permits to open.

The reorganization of the City National of Evanston calls for new capital and the segregation of slow assets. Charles N. Stevens, president, said he expects to make public soon the details of the program which would permit early resumption of normal business. The bank is now operating on a limited basis in the hands of a federal conservator.

The Federal Reserve Bank of Chicago announced yesterday that the New Haven Savings bank, New Haven, Mich., had been granted permission to resume business.

CURTIS B. DALL TO JOIN BOARD OF TRADE TODAY

Curtis B. Dall, son-in-law of President Roosevelt, was the guest of President Peter B. Carey and Vice President Robert P. Boylan of the Chicago Board of Trade yesterday. He viewed activities in the grain pits in the gallery with them and later appeared before the board's membership committee to qualify on his application for membership on the Board of Trade. The directors will pass on his application at a meeting today. Mr. Dall is connected with a New York stock house, E. F. Hutton & Co., New York City, and holds a membership in the New York Stock exchange and the cotton exchange.

SEARS-ROEBUCK GETS REVISION OF LOANS SALE

Gen. Robert E. Wood, president of Sears, Roebuck & Co., told stockholders at the annual meeting in New York yesterday that the company had obtained a modification in the terms of its mortgage repurchasing agreement with the Metropolitan Life Insurance company.

Under the terms of the new agreement the company obtains relief from the 30 million dollar contingent liability it assumed in selling $20,116,000 of mortgages to the insurance company. The mortgages are secured by the homes sold by Sears Roebuck. Under the old agreement the company agreed to substitute new mortgages for those becoming delinquent.

The new contract waives this provision for 2 years and also extends for 3 years all mortgages maturing in 1933 and 1934. Under the agreement Sears-Roebuck will keep up the interest and taxes which amount to about $25,000 a month.

MARKET SUMMARY

NEW YORK STOCKS—Heavy. Market dull.

CHICAGO STOCKS—Easy. Trading slow.

NEW YORK BONDS—Irregular. Rails dip.

FOREIGN EXCHANGES — Soft. Sterling declines.

WHEAT — Lower. Farm Board selling has depressing effect.

CORN—Slightly higher. May at new high since Nov. 23.

CATTLE—Steady to 25 cents lower; top on steers, $6.65; bulk, $4.50 to $5.75; average, $5.10.

HOGS—Steady to 10 cents lower; top, $4.00, lowest in 16 days; bulk, $3.80 to $3.95; average, $3.90.

COTTON—Lower.

SUGAR—Barely steady.

COFFEE—Lower.

PRODUCE—Butter and eggs lower.

WHAT STOCKS DID

YESTERDAY'S AVERAGES.

	High.	Low.	Last.	Net chge.
25 railroads	22.30	21.67	21.76	—.51
25 industrials	85.54	83.45	83.64	—2.23
50 stocks	53.92	52.56	52.70	—1.37
	High.	Low.	Close.	
50 stocks 1 yr. ago	66.93	65.20	66.48	
50 stocks 2 yrs. ago	156.38	153.55	154.00	

ISSUES TRADED.

	Mon.	Sat.
Advances	81	79
Declines	303	175
Unchanged	110	108
Total issues	494	362

MARKET LEADERS.

Declines.

Al Chem & Dye	3½	Nat Biscuit	1½
Am Can	1½	Nat Surety	1⅝
Am Sug Ref	⅝	N Y Central	1
Am Tel & Tel	2½	North Am	1
Atch T & S F	1½	Penn R R	½
Brklyn-Manh	1½	Rey Tob B	½
Case	1⅝	Sears Roeb	⅝
Ches & Ohio	1	Sou Pac	1
Con Gas	2	Std Brands	¾
Del & Hud	8	Un Pac	1½
Du Pont	1½	Unit Aircraft	⅝
Gen Mot	¼	United Corp	¼
Int Harvest	1	Unit Gas	½
Int Tel & Tel	½	U S Steel	¾
Mntgm Ward	½	West Un Tel	⅝

TRIBUNE'S BUSINESS GRAPHS IN BOOK FORM TO BE ON SALE TODAY

A 64 page book containing reproductions of 121 selected charts which appeared in the financial pages of THE TRIBUNE between July 1, 1932, and March 13, 1933, will be placed on sale this morning at THE TRIBUNE public service office, 1 South Dearborn street, and in the lobby of the Tribune Tower.

The charts have been made available to TRIBUNE readers in book form because of the numerous requests for reprints. The books will be sold for 25 cents a copy or 35 cents by mail.

The graphs deal with a wide variety of subjects, covering different phases of finance, government, and business. The book is indexed according to subjects, including the dates on which the graphs appeared in THE TRIBUNE.

LEADING BANKS and corporations, as well as individual investors, use the facilities of this 32 year old organization to obtain continuous and conservative investment counsel.

Our services vary in scope and character. Each is designed to meet the particular needs of the individual client. Details will be furnished to interested individual and institutional investors.

MOODY'S INVESTORS SERVICE
65 BROADWAY NEW YORK CITY
105 W. ADAMS ST. CHICAGO

A FAIR QUESTION—"Why haven't Electric Rates come Down as much as the Cost of Living?"

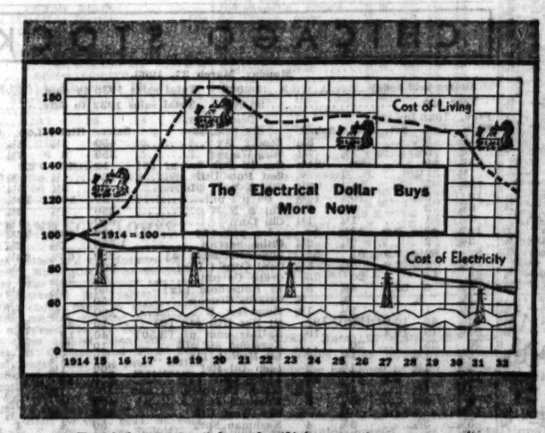
Cost of Living
The Electrical Dollar Buys More Now
1914 = 100
Cost of Electricity
1914 15 16 17 18 19 20 21 22 23 24 25 26 27 28 29 30 31 32

ELECTRIC RATES have come down *more* than the cost of living, if the period since 1914 is considered. Electric domestic rates are 33% *lower* now, while the cost of living is still about 25% *higher.*

The decline in rates cannot be so sharp as the recent drop in living costs, because utility expenditures consist largely of charges which cannot be reduced. Such a charge is *interest* on money loaned by bondholders for construction. Another is *taxes,* which have increased twice as fast as revenue, and which now take more than ten cents of each dollar of revenue.

Rates per unit of use will continue to go down automatically as customers increase their use.

For information about facilities, service, rates, write

ASSOCIATED GAS & ELECTRIC SYSTEM
61 BROADWAY NEW YORK

U. S. TO PERMIT MIXING ALCOHOL WITH GASOLINE

Illinois Plan for Motor Fuel Approved.

Washington, D. C., March 27.—(AP)—Plans to permit several Illinois oil companies to test mixing alcohol with gasoline for motor fuel were announced today by James M. Doran, commissioner of industrial alcohol.

He said agricultural coöperative groups had been conducting tests in Illinois for some time, and handling the product on a nonprofit basis. The oil companies asked the same privilege, and Doran told Representative Dirksen [Rep., Ill.], he thought it was possible to permit the companies to conduct similar experiments.

If possible, he will allow withdrawal of alcohol for the purpose this week. The commissioner said the alcohol must be withdrawn under permit, its use supervised and only denatured alcohol used. He said there would be no relaxation in any restrictions.

Seeks to Formulate Policy.

Dirksen said Doran was seeking to formulate a permanent policy for withdrawal of alcohol for blending with gasoline. Secretary of Agriculture Wallace, Dirksen added, is deeply sympathetic with the blending movement, which has gathered impetus in the middle west.

"Some of the major oil companies," Representative Dirksen said, "have formed a defense counsel to oppose the widespread blending of motor fuel on the 10 per cent basis, but their opposition has softened, and they are now of the opinion that a 5 per cent or more blend will be of decided benefit to gasoline sales through potential increase of agricultural purchasing power."

Organized farmers in Illinois have tried a blend of 10 per cent alcohol with gasoline and are selling it through coöperative oil stations on the theory that burning such fuel will consume much of the surplus corn crop by diverting it to grain alcohol.

Hampered by Regulations.

The movement was handicapped somewhat by federal regulations, which prevent withdrawal of alcohol. To date only one carload of alcohol has been ordered released by Doran. The movement thus far has been purely voluntary, no action having been taken on four bills pending in the house of representatives to require dilution of gasoline with grain alcohol.

Figures furnished by the American Petroleum Institute show consumption of gasoline in Illinois alone averages a billion gallons annually, which is about one-seventeenth of all gasoline consumed in the nation. Translated into terms of grain consumption, Dirksen said blending of gasoline consumed in Illinois each year would furnish a market for 40 million bushels of corn.

Dirksen said he would confer immediately with representatives of Indiana, Iowa and other corn states in the hope of gaining support.

INVESTORS' GUIDE

If you wish information about investments or insurance write to The Tribune Investors' Guide. Enclose stamped, self-addressed envelope for reply. Answers of public interest are published, but inquirers' names are never revealed. Beyond care in securing information The Tribune assumes no responsibility.

Tuesday, March 28, 1933.

[Copyright: 1933: By The Chicago Tribune.]

Davison Chemical.

I would appreciate receiving information on Davison Chemical company stock.—K. H. R.

Davison Chemical company, one of the four leading producers of fertilizer, was placed in receivership on Feb. 16, 1933. This was the result of heavy investments in Silica Gel corporation, reduced purchasing power of tobacco and cotton growers, who were the principal purchasers of its product, and keen competition in the field.

In November, 1932, the company was unable to honor its guarantee of $1,700,000 Silica Gel notes which matured Oct. 1. It offered to exchange its own notes, par for par, for them. In addition, it funded $1,700,000 of bank loans with these notes, which mature in 1937.

Loss in the year ended June 30, 1932, was $1,572,000. This was before writeoffs of about $5,000,000 for uncollectables, etc. Loss in the preceding year was $264,000, against net income of $2,016,000 for the June 30, 1930, year.

On June 30, 1932, current assets were $6,362,000 and current liabilities were $6,542,000. Cash was $1,400,000 and notes and acceptances payable, mainly to banks, totaled $5,804,000.

Profit and loss deficit was $827,000. Subsidiary funded debt totaled $1,800,000. There were outstanding 487,567 shares of no par capital stock.

New York Steam Corp.

Will you please give me what data you have on New York Steam corporation 6s, due 1947?—C. O. F.

New York Steam corporation is a subsidiary of Consolidated Gas company of New York. It furnishes steam for heating and power purposes in financial and high class residential districts of New York City.

Operating revenues have increased steadily since 1923. They were $10,287,000 for 1932, $9,662,000 for 1931, $9,610,000 for 1930, and $8,487,000 for 1929.

Increased taxes, interest charges and operating expenses were responsible for a decline in coverage of fixed charges in 1932 as compared with 1931. Charges were earned 2.10 times, against 2.66 times in 1931, 2.33 times in 1930, 2.16 times in 1929, and two times in the year ended June 30, 1929.

On Dec. 31, 1932, current assets were $3,514,000 and current liabilities were $4,373,000.

The $5,634,000 first 6s, due 1947; the $13,323,000 first 5s, due 1951, and the $6,700,000 first 5s, due 1956, are secured by a first lien on all fixed properties of the company. There is no other funded debt.

The bonds are considered a high grade type of investment, suitable for a business man's funds.

NEW YORK BOND TRANSACTIONS

Monday, March 27, 1933.

Total sales, par value........$ 9,159,000 Total sales 1933 to date....$643,063,000
Year ago..................... 13,219,000 Total sales 1932 to date.... 726,861,000

UNITED STATES GOVERNMENT WAR LOANS.

Sales in thous.	Issue—	High.	Low.	Last.	Net chge.	Closing— Bid.	Ask.	Yield.	Mar.27, 1932.
342	Liberty 3½s, 1932-'47	100.18	100.10	100.14—	.4	100.11	100.14	2.87	99.29
118	Liberty 1st c 4¼s, 1932-'47	101.17	101.13	101.13—	.2	101.14	101.15	2.16	100.00
247	Liberty 4th 4¼s, 1933-'38	101.14	101.11	101.13+	.1	101.12	101.13	1.65	100.6
188	U S Treasury 4¼s, 1947-'52	107.2	106.20	106.21—	.3	106.25	106.28	2.65	102.26
323	U S Treasury 4s, 1944-'54	104.00	103.18	103.21—	.3	103.20	103.21	3.63	99.10
45	U S Treasury 3¾s, 1946-'56	102.00	101.24	101.26—	.2	101.24	101.28	3.57	96.28
147	U S Treasury 3⅜s, 1943-'47	100.6	99.31	100.2 +	.2	100.1	100.2	3.37	94.00
86	U S Treasury 3⅜s, 1940-'43	100.5	100.00	100.2	...	100.1	100.2	3.37	94.12
52	U S Treasury 3⅜s, 1941-'43	100.7	99.31	100.2 —	.2	100.1	100.2	3.37	94.4
305	U S Treasury 3⅛s, 1946-'49	98.00	97.27	97.28—	.3	97.29	98.00	3.29	90.6
165	U S Treasury 3s, 1951-'55	96.19	96.3	96.8 —	.12	96.10	96.12	3.23	88.12

Note: Fractions on United States government bonds, including net changes, are quoted in thirty-seconds of 1 per cent.

UNITED STATES TREASURY CERTIFICATES.

[Quoted by C. F. Childs & Co.]

	Bid.	Asked.	Yield.
230 Ctfs, B 2, May 2, 1933	100.4	100.6	....
373 Ctfs, TJ 1½, June 15, 1933	100.3	100.5	.77
469 Ctfs, TAG 4, Aug. 15, 1933	100.25	100.27	1.77
451 Ctfs, TS 1¼, Sept. 15, 1933	99.26	99.30	1.39
473 Ctfs, TD 2, 4¼, Dec. 15, 1933	101.16	101.18	2.04
234 Ctfs, TD ¾, Dec. 15, 1933	99.6	99.12	1.63
244 Notes, series A 3, May 2, 1934	100.28	101	2.08
345 Notes, series B 2½, Aug. 1, 1934	99.24	99.28	2.22
416 Notes, series A 3s, June 15, 1935	100.12	100.16	2.76
365 Notes, series A 3¼s, Aug. 1, 1936	100.4	100.8	3.17
360 Notes, series F 2¾s, Dec. 15, 1936	98.8	98.12	3.22
508 Notes, series B 3, April 15, 1937	99	99.8	3.19
834 Notes, series A 3¼, Sept. 15, 1937	99.30	100.4	3.21
250 Notes, series A 2⅝, Feb. 1, 1938	97.30	98.4	3.04

UNITED STATES TREASURY BILLS [Discount Bills.]

	Bid.	Asked.		Bid.	Asked.
Mar. 29, 1933	1.50%	.75%	May 17, 1933	2.00%	1.25%
April 12, 1933	1.50%	.75%	May 24, 1933	2.00%	1.25%
April 19, 1933	1.50%	.75%	May 31, 1933	2.00%	1.25%
April 26, 1933	1.50%	.75%	June 7, 1933	2.00%	1.25%
May 10, 1933	2.00%	1.00%	June 21, 1933	2.00%	1.50%

DOMESTIC.

No. thous.	Issue	High.	Low.	Close.	Net chge.
2	Ab & S 5½s '43	81	80¼	80¼—	1⅛
1	Ad Exp 4s '48	56	56	56 —	1
3	Allegheny 5s '44	30	30	30	....
2	do 5s '49	22½	22½	22½—	⅝
8	do 5s '50	9	8½	8½—	½
82	A & F P 5s 2030	28⅝	27	27 —	1⅝
8	A I G C 5½s '49	71	70	70 —	1⅛
5	Am Met 5½s '34	67	66¼	67 +	⅝
15	Am Smelt 5s '47	84	83⅞	83¾—	⅝
2	Am S R 6s '37	104	104	104 —	⅛
23	A T & T 5½s '43	104⅝	104	104 —	⅛
18	do col 5s '46	104¼	103¼	104 —	½
80	do 5s '60	100⅝	99¼	99⅝—	¼
96	do 5s '65	99⅞	99¼	99⅝—	¼
3	do cvt 4½s '39	102⅝	102⅝	102⅝	....
1	do 4s '36	101¼	101¼	101¼—	....
6	AWW&E 5s '34	85¼	84	84 —	1
5	Ann Arbor 4s '95	28⅞	28⅞	28⅞+	¾
7	Arm Del 5½s '43	73	73	73 +	¼
3	Arm 4½s '39	79	79	79	....
39	AT&SF 4s '95	91⅞	91¼	91⅝—	⅛
15	do adj 4s '95	81⅜	81¼	81¼—	⅝
2	do tr sh l 4s '58	92	92	92 —	1
2	do 4½s C-A '62	90	90	90	....
5	A & C AL 5s '44	70	70	70 +	2½
3	ACL-L&N 4s '52	50⅞	50½	50½—	⅜
1	A & D 1st 4s '48	17	17	17	....
11	Atl Refin 5s '37	99⅛	99	99	....
10	B&O rfg 6s '95	45½	44½	44½—	1⅝
10	do 1st 5s '48	84⅝	84	84 —	1
7	do rfg 5s '95	39¼	39	39¼—	⅛
16	do 5s 2000 D	37½	36⅝	36⅝—	1⅛
15	do 4½s '33	69½	69½	69½+	¾
2	do 4½s '33 sta	65¼	65¼	65¼+	⅝
85	do cvt 4½s '60	31⅝	30	30 —	1⅛
7	do gold 4s '48	76½	76	76	....
1	do 4s PLE&Wa'41	68	68	68 —	1½
12	do 5s S W '50	63	63	63 +	1
1	do 4s T C '59	50	50	50	....
5	Bell TPa 5s B'48	104¼	104	104 —	⅛
6	do 5s C '60	103⅛	103	103 —	⅛
7	Bene I L 6s '46	85	85	85 —	1
3	Beth S rfg 5s '42	79	79	79 +	1
2	Bos & Me 5s '67	62	62	62	....
1	do 5s '55	63	63	63 +	⅝
5	B&NY A L 4s '55	58⅞	58⅞	58⅞+	3¼
5	Bkl Ed 5s '49 A	105	104	104½—	⅝
5	do 5s '52 E	105	104⅛	104⅛—	¾
61	Bkl M Tr 6s '68	91½	90	90 —	2
2	Bkln U G 6s '47	108⅝	108⅝	108⅝+	¾
7	do 5s '50	99⅝	99⅛	99⅛—	¾
1	do 5s '57	104	104	104 +	¾
1	B G E 4½s'81 B	100⅛	100⅛	100⅛—	⅝
7	B R & P 4½s '57	40⅝	40	40 —	⅝
1	Bush Ter 5s '55	18	18	18	....
2	By Prd C 5½s '45	37⅝	37½	37½—	2½
2	Cal G&E 5s '37	102⅜	102⅜	102⅜—	2½
4	Cal Pet 5½s '38	85	84⅞	85	....
2	Can N R 5s '70	86	86	86	....
1	do 4½s '51	81½	81½	81½—	½
3	do 4½s '56	81⅝	81⅝	81⅝—	⅛
9	do 4½s '57	81⅝	81	81 —	⅛
6	do 4½s '68	81	80⅝	80⅝—	⅛
1	do 5s '69 July	85⅝	85⅝	85⅝—	⅛
21	do 5s '69 Oct	85⅝	85¼	85¼—	⅛
22	Can Nor 7s '40	99⅞	99⅛	99⅞+	⅛
1	do deb 6½s '46	97⅞	97⅞	97⅞+	⅝
4	Can Pac 5s '44	83¼	83¼	83¼—	⅛
1	do 5s '54	62⅞	62⅞	62⅞—	⅛
1	do 4½s '46	59	59	59 —	⅛
5	do 4½s '60	57½	57¼	57½—	⅛
34	do 4s perp	53⅛	52	52 —	....
2	C C & O 6s '52	72	71⅞	71⅞—	⅜
7	Cen B U P 4s '48	32	31	31 —	1
2	Cen D Tel 5s '43	103	103	103 —	⅛
19	C of G 5s '59 C	3	2½	3 +	½
3	do con 5s '45	11	11	11 +	1
16	Gen H G 5s '57	105	104	104½	....
9	Cen Pac 5s '60	57½	57⅞	57⅞—	....
1	do 1st gtd 4s '49	72	72	72	....
7	CRR&BCoG 5s'37	29	28	28	....
2	Cen RRNJ 5s '87	89	88⅞	89 +	⅛
3	Cert-teed 5½s '48	29½	29½	29½—	....
27	Chesa Corp 5s '47	70⅝	68	68 —	2½
25	C&O con 5s '39	102⅜	102	102⅜—	⅝
4	do gen 4½s '92	96	95⅞	96	....
2	do rfg 4½s '93 A	85⅝	85	85	....
6	rfg 4½s '95 B	84⅛	83⅞	83⅞—	⅛
2	Chi & Alt 3s '49	40	40	40 +	....
9	CB&Q gen 4s '58	89	88⅞	88⅞—	1⅛
10	C G L&Ck 5s'37	101⅛	101⅛	101⅛—	....
8	Chi Gt W 4s '59	26⅛	26	26 —	⅛
1	Chi I&L 6s '66	15	15	15 —	1⅝
1	do 5s '66	14	14	14 —	2
14	CM&SP 4½s'89 C	44½	44	44½—	⅛
8	do 5s '75	15¼	14¼	14⅝—	....
23	CMSPPac 5s 2000	4½	4¼	4¼—	....
1	C&N W gen5s'87	47	47	47 +	1
18	do cv 4¾s '49	10½	10	10	....
3	do 4½s 2037	16⅛	16⅛	16⅛—	....
16	C R I&P4½s'52 A	21½	21½	21½—	....
9	do cvt 4½s '60	9⅝	9½	9½	....
20	do rfg 4s '34	22½	22½	22½—	....
7	C Un St6½s'63C	111	111	111 +	....
1	do 5s '63 B	101	101	101 —	....
1	do 5s '44	99	99	99	....
1	do 4½s '63 A	97½	97½	97½+	1
3	Ch &WInd5½s'62	75½	75	75½+	1
5	do 4s '52	65	65	65	....
1	Chile Cop 5s'47	34⅞	34⅞	34⅞—	....
4	Cin G&El 4s '68	95½	95½	95½+	....
11	C U T 5s2020B	100⅛	100	100 —	1
23	do 5s C '57	101⅛	100⅞	101	....
3	CCC&SL4½s'77 E	45	45	45 —	....
1	Cl Un T 5½s'72	64	64	64 +	1½
1	do 4½s '77 C	52	52	52 —	2
5	Colon Oil 6s '38	41	41	41	....
6	Col G&E5s'52Ma	74½	74½	74½—	....
7	do 5s '61	74½	74½	74½—	....
1	Coml Cre 6s '34	98	98	98	....
2	Com InT5½s'49	101	101	101 +	⅝
5	ConR&L4½s'51 st	96	96	96	....
1	Con Coal 5s '50	10¼	10¼	10¼+	....
30	C GasNY5½s'45	103⅛	103⅛	103⅛	....
10	do 5s '57	98⅞	98⅛	98⅛—	....
13	do 4½s '51	95⅛	94⅛	94⅝—	....
2	Con Gas C5s'36	102	102	102 —	....
1	Cons Pw 5s '52	100⅛	100⅛	100⅛—	1
1	Cont Corp6s'46	39	39	39	....
1	Cro Cork&S 6s'47	88	88	88	....
7	Cro Will 6s '51	57½	57	57 —	....
4	Cro Zel 6s '40ww	38½	38½	38½	....
6	Cum T&T 5s'37	103½	103	103 +	....
3	Del&Hud 5½s'37	82½	82	82½+	....
5	do rfg 4s '43	74	74	74	....
17	D & R G 4s '36	31⅞	31	31 —	....
16	do West 5s '55	13	12½	12½—	1
1	Det Ed 5s '49A	96⅞	96⅞	96⅞—	....
8	Dod Br deb6s'40	75	74½	74½—	1½
6	Duq Lt4½s'67 A	101⅛	101⅛	101⅛—	....
6	do 4½s '57 B	102⅜	102⅜	102⅜—	....
5	E T V&Gc5s '56	73½	73½	73½+	....
26	Erie rf 5s '67	26	24½	24½—	1½
22	do 5s '75	25⅜	25	25 —	1
21	do gen lien 4s'96	46	45	45 —	1
2	do cvt 4s '53 A	40⅛	40	40½+	½
2	do 4s '53 B	40	40	40 +	1
4	do Pa 4s '51	99	99	99	....
1	do gen 6s '57	80⅛	80⅛	80⅛+	....
11	Fisk Rub 8s '41	55	51	55 +	4
2	Fl ECst5s '74ctfs	2⅛	2⅛	2⅛—	....
2	Gen Petr 5s '40	102⅜	102⅜	102⅜—	....
2	Gen TEq6s'40ctfs	1⅛	1⅛	1⅛	....
1	G & A con5s'45	5⅛	5⅛	5⅛—	⅛
11	Good BF 6½s'47	64	64	64	....
17	Goodyr T&R5s'57	75⅛	74	74⅛—	⅝
2	Gr TRC 7s '40	99⅞	99⅞	99⅞—	⅝
6	do do 6s '36	96⅛	95⅛	95⅛—	⅝
3	Gt N R 7s '36A	53⅝	53⅝	53⅝+	....
13	do 4½s '77 E	41½	41	41 —	2
6	do 1st 4¼s '61	70¼	70¼	70¼—	⅛
6	Gulf S S 5½s'42	51¼	50½	51¼+	⅝
1	Hoe & Co6½s'34	19⅞	19⅞	19⅞+	2⅞
6	Hou O T5½s'40	43⅛	43	43 —	⅝
1	Hud Coal 5s'62A	30	30	30	....
6	Hud&M rf5s'57A	80	79	79 —	⅝
2	Hum O&R 5s'37	102⅛	102⅛	102⅛—	¼
41	Ill Bell T 5s '56	103½	103	103	....
1	Ill Cen 6½s'36	70¼	70¼	70¼+	¼
73	do 4⅜s '66	36⅝	36⅛	36½—	....
5	do rfg 4s '55	53	53	53 +	⅝
8	do col tr 4s '53	49	48½	49 +	½
24	IC&CSlNo5s'63 A	45½	44⅝	44⅝+	....
13	Ill Stldeb4½s'40	100	99½	99½—	....
11	Inld St 4½s'78A	71	70	70 —	⅝
1	do 4½s '81 B	70	70	70 —	1
5	Interb R Tr 7s'32	62	60½	60½—	2
5	do 7s '32 ctf	61½	60	60	....
12	do 6s '32	18	18	18	....
114	do rfg 5s '66	57	55½	55½—	1⅝
22	Int Cem 5s '48	54	53	53 —	½
3	Int GtNadj6s '52	5⅝	5¼	5⅝+	⅝
5	Int Gt N 5s'56C	17⅛	17⅛	17⅛+	⅛
8	Int Hy El 6s'44	28	27⅞	27⅞+	⅛
4	Int Parfg6s'55A	14	13¼	14 +	....
7	do cvt 5s '47 A	43	43	43 +	⅝
30	In T&Tcvt4½s'39	25	24	24 —	1
8	do deb 4½s '52	21½	20	20 —	1⅛
34	do deb 5s '55	23	21¼	22 —	⅞
7	Inv Eq 5s'48B xw	80	80	80 +	5
10	KC Ft S&M4s '36	48½	47	47 —	1
8	KC P&L4½s'57B	100⅞	100⅛	100⅛—	½
32	do 4½s '61	99⅛	99⅛	99⅛	....
12	K C Sou 5s '50	54	53½	53⅝—	1
6	do 3s '50	55	54⅞	55 +	⅞
5	K C Term4s'60	88⅛	88⅛	88⅛—	....
24	Kel Spr Ti 6s'42	44½	39½	44 +	5
2	Kings C El4s'49	75½	75	75	....
4	Kresge Fo 6s'36	46	46	46 —	3
3	Lac Gas 5s '34	89⅝	89½	89½	....
16	Laut Nit 6s '54	3¼	3	3 —	¼
2	Leh ValcI4½s2003	33	32½	32½—	1
5	do 4s 2003	30½	30½	30½+	½
4	Ligg & M7s'44	122⅝	122⅝	122⅝+	⅝
3	do 5s '51	108⅛	108⅛	108⅛+	⅝
1	Loew's Inc 6s'41	56	56	56 —	1
3	Long Islrfg 4s '49	87⅞	87⅞	87⅞—	⅝
1	Lorillard C5s'51	91½	91½	91½+	1⅛
3	Louis&Ark5s '69	22⅝	22½	22½	....
4	Lou G&El5s '52	101⅛	100⅞	100⅞—	1⅛
5	Lou &N5s2003B	76⅝	76⅛	76⅛+	¼
18	do rfg 4½s2003	71	70	70 +	¾
1	do 3s '80 St L	46	46	46 —	7
8	Manh Ry 4s '90	35	33½	33½—	1⅝
8	McCrory55½s'41	27⅛	26	26 —	2½
7	McK &R5½s'50	27⅞	26½	27¼+	1⅛
2	Met Ed 4½s '68	82	82	82 —	1
3	Midv Stcvt5s'36	86	86	86 +	1
5	MElR&L1st5s'61B	75	74⅝	74⅝—	¼
5	do 5s '71	73⅝	72⅝	72⅝—	⅞
2	M Spar&NW4s'47	42	42	42	....
3	MK Tex 5s'62A	69⅞	69⅞	69⅞—	¼
4	do adj 5s '67	39⅞	38	38 —	2
22	do pl 4½s '78 D	63	63	63 +	⅝
18	do 1st 4s '90	78	76	76 —	1
32	Mo Pa cvt5½s'49	6⅞	6	6 —	¼
4	do rfg 5s '65 A	24⅞	24⅞	24⅞—	⅛
49	do 5s '77 F	25	24⅛	25 —	⅛
15	do 5s '78 G	25	24⅝	25 —	⅝
3	do gen 4s '75	9⅞	9⅞	9⅞—	⅛
9	do 5s '80 H	24⅞	24⅛	24⅛—	1
21	do 1st 5s '81	24⅞	24⅛	24⅛—	⅛
4	Mob & O 5s '38	6	5	5 —	1
1	M Pw rfg 5s'43A	71	71	71	....
10	Mass El con4s'51	54½	54½	54½	....
30	Nat Dai 5¼s'48	81¼	81	81 —	½
1	Nt RM4s'77asd	1	1	1 —	⅝
3	Nat Stl 5s '56	76	75¼	75¼—	1
3	New ET&T5s'52	104½	104½	104½	....
13	do 4½s '61 B	101⅛	101	101½+	¼
1	N J P&L4½s'60	84⅞	84⅞	84⅞+	¼
1	N O P S 5s'52 A	51	51	51 —	1
5	do 5s '55 B	50	46	46 —	4
1	N OT&M 4½s'56	22½	22½	22½	....
2	do 5½s '54	24¼	21	21	....
2	do 5s '54 B	19	19	19 —	1
5	NYC deb 6s '35	53	52⅞	53 +	⅝
27	do rf&im5s2013	47½	46⅛	46⅛—	1⅛
7	do con 4s '98	65⅛	64⅞	65⅛+	⅛
35	NYC-HR4½ 2013A	42⅛	41	41 —	1
5	do deb 4s '34	67½	67½	67½—	½
3	do 4½s 2013	42	41	41 —	⅝
2	do rfg 3½s '97	74½	74	74 —	1
2	NYC&StL 6s '35	7½	7½	7½—	½
4	do 5½s '74 A	15½	15½	15½	....
9	do 4½s '78 C	14⅞	14	14⅞	....
3	NY Con R4½s'53	89	89	89 —	1⅛
3	N Y Dock 5s '38	29½	29½	29½—	⅝
9	N Y E rf 6½s '41	110½	109½	109½—	⅝
8	do 5s '51 C	105	104¼	104¼—	⅝
28	do 5s '44 B	105⅝	105	105 +	⅝
1	NYGEIHP 5s'48	106½	106½	106½	....
5	do 4s '49	99⅝	99	99⅝+	⅛
13	N Y N H & H cvt deb 6s '48	66⅛	66⅛	66⅛	....
10	do deb 4s '56	48	47½	48 —	2
3	do 1st&rfg 4½s'67	54½	54½	54½	....
11	NY O&W rfg4s'92	58	57½	57½	....
3	do gen 4s '55	46⅝	46⅝	46⅝—	1½
16	NY Rinc6s '65	2½	1⅞	2⅛—	¼
2	do pr ln 6s'65A	38	37	38 +	2½
2	N Y Stm 5s '51	96½	96½	96½—	⅝
2	NYS&W g 5s '40	17⅝	17⅝	17⅝+	¾
7	NYTel g 4½s'39	102⅝	102½	102½+	⅛
7	NYTRock 6s '46	49	48	49 +	1
9	NYW&B 4½s '46	36⅞	36½	36½—	⅝
1	NL&OP 5s '55A	100	100	100	....
6	Norf&W con 4s'96	93¾	93¾	93¾	....
10	do div 4s '44	96	96	96	....
1	do 4s Poc '41	92⅝	92⅝	92⅝—	⅛
1	N A Cem 6½s'40	12½	12½	12½+	⅛
10	N Am Co 5s '61	74¼	74⅛	74⅛—	⅝
3	N A Ed 5½s '63	73½	72	73½+	1½
4	do 5s '57 A	73½	73	73½+	⅛
1	NOT&L 6s '47 A	98½	98½	98½	....
1	N Ohio 5s '45	31	31	31 —	1
1	N Pac 6s 2047B	67	67	67	....
7	do pr ln 4s '97	83½	83	83 —	⅛
1	do gen 3s 2047	55⅛	55⅛	55⅛	....
8	N S Pw 6s'41 B	102⅛	102⅛	102⅛—	⅛
1	do 5s '41 A	98	98	98 —	⅝
3	Ohio Riv 1 5s'36	80	80	80	....
4	Ore SL cn 5s '46	102	102	102 —	⅛
7	do gtd 5s '46	102⅛	102	102 —	¾
8	O-WRR&N 4s '61	79⅛	79⅛	79⅛+	⅛
8	Pac Cst 1 5s '46	29	28	29 +	⅝
6	Pac G&E 5s '42	100⅛	100⅛	100⅛—	⅛
2	PacPubSer 5s '36	70½	70½	70½—	6⅞
1	Pac T&T 5s '37	103	103	103	....
1	Pac RRM 1 4s'38	81	81	81 —	2
3	Para-F-L 6s'47	5	4⅞	4⅞—	⅛
17	ParaPub 5½s '50	7	6½	6½	....
22	Pen P&L 4½s '81	88	86	86 —	1½
9	Pa R R 6½s '36	100⅛	100	100 —	⅛
4	do gen 5s '68	89⅝	89⅝	89⅝	....
2	do 5s '64	80	80	80 —	1
24	do fon 4½s '60	99⅞	99½	99½—	⅝
5	do gen 4½s '65	80	79	79 —	⅝
1	do gen 4½s '81	74	74	74	....
24	do 4½s '70 D	64¼	63½	63½—	⅛
2	PereMarq 4½s'80	31	31	31 —	3
10	Phila Co 5s '67	75	73	73 —	2
8	Phila El 4½s '67	101⅛	101	101	....
15	do 4s '71	94⅝	94¼	94¼—	⅝
8	Phi RC&I 6s '49	36⅛	36	36 —	⅛
1	PCC&SL g 5s'70A	80	80	80 —	2
10	Port G El 4½s'60	59½	58⅞	58⅞—	⅛
5	PostalT&C 5s'53	22⅝	22½	22½—	⅝
13	PubSEG 4½s '67	100⅞	100⅛	100⅞+	⅝
3	do 4s '71	96⅛	96	96 —	⅛
2	Pure Oil 5½s '40	67	66	67 +	1
2	Rdg gn 4½s'97 A	81⅛	81	81 +	⅛
2	RArms sf 6s'37A	64	63¼	63¼+	2½
6	RemRand 5½s'47	48⅞	48⅞	48⅞—	1⅛
5	Rep I&S 5½s '53	33⅛	33	33	....
4	do sf 5s '40	55	55	55	....
11	Richfield Oil 6s'44	21½	21½	21½—	....
6	RioGW c t 4s '49	35⅛	35⅛	35⅛—	2¼
5	R I A & L 4½s'34	19⅝	19⅝	19⅝—	⅝
29	StLIMS 4s RG'33	47⅝	45	45 —	2
2	St L SF 5s '50 B	10	10	10 —	2¼
1	do 5s B '50 ctf	12	12	12 —	1½
7	do 4½s '78	10½	10	10	....
28	do 4½s '78 c s	10½	10	10½+	½
27	do 4s '50 A	13	12	12	....
2	St L SWT 5s '52	26⅛	26⅛	26⅛	....
6	St L S W 5s '90	17	16½	16½	....
1	do 1st 4s '89	54	54	54 —	2
6	SP&KCSL 4½s'41	34⅝	34½	34½—	½
1	SA&AP 1 4s '43	55	55	55 +	⅝
90	Schul 6½sA'46	35	35	35 +	6
1	SeaAL adj 5s '49	⅛	⅛	⅛	....
3	S-AFF 6s'35 A c	1	1	1	....
7	Shell P L 5s '52	71⅝	71	71 —	1
5	Shell Un 5s '47	69½	69⅛	69⅛+	1⅛
6	Silesian A 7s '41	34⅝	33½	34¼+	⅝
5	SC Oil col 7s '37	96	96	96	....
2	do 6½s '38	93	93	93	....
52	do P L 5s '42	101⅛	100⅞	101 —	⅛
1	SkellyOil 5½s '39	63⅞	63⅞	63⅞—	⅛
1	Smith 6½s '33	98	98	98 +	⅛
1	Solvay Am 5s '42	92	92	92 +	⅛
4	S BellT&T 5s '41	102⅜	102⅜	102⅜	....
1	S Col Pow 6s'47	65	65	65 —	....
27	Sou Pac 4½s '81	44¼	43½	43½	....
23	SoPac 4½s'69ww	44	43⅝	44	....
13	do rfg 4s '55	68	66⅞	66⅞—	2¼
7	do col tr 4s '49	46½	46	46 +	¼
8	do 4½s OreL '77	61	59½	59½—	1⅝
5	SouthRy 6½s '56	27½	27½	27½+	½
1	do gen 6s '56	26	26	26	....
9	do con 5s '94	61	59⅞	59⅞—	⅝
2	do gen 4s '56	22¼	21½	21½—	⅝
5	do 4s M&O '38	25½	25	25 —	1
17	SWBellTel 5s '54	104	101⅞	101⅞—	2⅛
35	SO NJ db 5s'46	103⅝	103⅝	103⅝	....
18	S O NY 4½s '51	95⅞	95	95⅞+	⅝
15	Studebaker 6s'42	24	23	23⅝—	⅝
1	Tenn Cen 6s '47	32	32	32	....
33	TCI-RR gen5s'51	100	99½	100 +	1
10	TenElP rfg6s'47A	82½	82	82¼—	⅛
14	TexCor 5s cvt '44	82½	81⅝	81⅝—	⅝
1	Tex&P 1st5s2000	92¼	92¼	92¼	....
3	do 5s '77 B	51¼	50½	51 —	1
2	do 5s '80 D	52	52	52 +	⅝
6	ThirdAv rfg4s'60	24¼	24	24	....
14	TobPrNJ6½s2022	98	97½	98 +	1
4	UnElL&P 5s '57	98⅞	98⅞	98⅞	....
1	UnOilCal 6s '42	102	102	102	....
3	do 5s '35 C	99½	99½	99½+	⅝
6	do 5s '45 w w	79	79	79 —	⅝
6	UnPac 1st5s2008	98	98	98 +	⅛
54	do 1st 4s '47	96⅞	96	96 —	1
9	do gold 4s '68	77⅞	77⅞	77⅞+	¼
8	Unit Drug 5s '53	57¼	54	54 —	3¼
41	U S Rub 5s '47	35	34⅝	34⅝—	¼
5	Utah P&L 5s '44	64	64	64 —	½
7	UtilP&L 5½s '47	19½	19⅝	19½	....
26	do 5s '59 ww	16⅝	15	15 —	2
5	Vanadium 5s '44	44½	44½	44½—	1
10	Vert Sug 7s'42 ct	2⅝	2⅝	2⅝—	1⅛
7	VaRy&Pw 5s '34	99⅞	99½	99½—	¼
9	Va Ry 5s '62	88	86	86 —	2
14	Va&SW con 5s'58	41⅝	41	41 —	3¼
46	Wab 5s'80 D	6⅞	6⅝	6⅝—	¼
56	do 5s '76 B	7	6¼	7	....
3	do 4½s '78 C	6¼	6¼	6¼	....
1	Walworth 6s '45	10½	10½	10½	....
12	WarBrP 6s '39	14¼	14	14	....
1	War Quin 6s '39	17½	17½	17½—	¼
7	WarSug 7s '41	104⅛	104⅛	104⅛+	¼
2	WashWaP 5s '39	102½	102½	102½—	3½
7	WPenPw 5s'46A	104½	103½	103½—	½
2	do 5s '63 E	102½	102½	102½+	¼
18	West El 5s '44	90¼	89⅝	90¼—	1⅛
9	WestMd 5½s'77A	63⅝	60½	61 —	2¼
22	do 4s '52	61½	59⅝	60 —	1½
1	WNY-P 1s5s'37	100⅛	100⅛	100⅛+	⅝
6	WestPac 1st5s'46	26¼	25½	25½—	1
20	West Un 6½s'36	60	57	57 —	3
5	do col tr 5s '38	61	58	58 —	3½
18	do 5s '51	44	43	43½—	½
1	do 5s '60	44	44	44	....
3	WheelStl 5½s'48A	58⅛	58	58⅛+	⅛
2	do 4½s '53 B	47½	47½	47½+	2½
2	WillysOv 6½s '33	35⅛	35⅛	35⅛	....
5	Wil&Co 1st6s'41	90½	90	90 —	⅝
2	Wis Cen gen4s'49	10⅝	10⅝	10⅝+	⅝
13	YngstnS&T 5s'78	58	57⅞	57⅞+	⅛
3	do 5s '70 B	58⅛	58	58 —	⅛

FOREIGN.

No. thous.	Issue	High.	Low.	Close.	Net chge.
12	AbitibiP&P 5s'53	12½	12	12 —	⅛
1	Akershus 5s '63	65½	65½	65½+	⅛
2	Alp M Stl 7s '55	56	56	56 —	1
1	Antwerp 5s '58	77⅞	77⅞	77⅞+	⅝
17	Arg 6s '57 A	49	48	48⅞+	⅛
12	do 6s '58 B	48⅛	48	48⅛+	⅛
6	do 6s s f '59 Jun	48⅛	48	48 +	⅛
28	do s f 6s '59 Oct	48⅝	48	48⅛+	1
4	do s f 6s '60May	48	47⅝	48 +	1
1	do 6s '60 Sept	48	48	48 +	⅝
3	do 6s '60 Oct	48	48	48 —	⅝
13	do 6s '61 Feb	48⅛	47	48 +	1
15	do 6s '61 May	48⅛	48⅛	48⅛—	⅛
1	do 5½s '62	44⅞	44⅞	44⅞+	⅝
76	Australia 5s '55	77⅞	77	77½+	⅝
30	do 5s '57	77⅞	77	77⅞+	⅝
30	do 4½s '56	73½	72⅞	73½+	2¼
26	Austria gtd 7s'43	88	87½	88 +	1
8	do 7s '57	56⅛	54⅞	56 +	1¼
5	Batav Pet 4½s'42	93½	93⅛	93½+	⅛
44	Belgium 7s '55	102⅝	102⅛	102⅛+	⅝
24	do 7s '56	102⅝	102⅛	102⅛+	⅜
7	do 6½s '49	99	98⅞	99 +	1
26	do 6s '55	92⅛	92⅛	92⅛	....
9	Ber Cy 6½s'50	40⅛	40⅛	40⅛+	¼
16	do 6s '58	38	37	37 +	1½
16	Ber Cy El 6½s'51	49½	49	49½+	⅛
13	do 6½s '59	49⅝	49	49	....
15	do 6s '55	44⅝	44½	44⅝+	⅛
7	BerElElev 6½s'55	47	43⅛	43⅛—	1¼
1	Bolivia 7s '58	5	5	5	....
2	do 7s '69	4	3⅞	3⅞	....
11	Brazil 8s '41	25	24⅛	25	....
14	do 6½s '26-'57	25¼	24⅞	25 +	⅛
66	do 6½s '27-'57	25⅛	24⅞	25 +	⅛
9	Bremen 7s '35	62	61½	61⅞—	⅛
2	Brisbane 5s '57	69	69	69 +	1½
1	do 5s '58	67	67	67	....
4	do 6s '50	78⅛	78⅛	78⅛+	¼
60	British 5½s '37	105⅛	104⅝	104⅝	....
4	do 4s '60-'90	76⅛	76⅛	76⅛—	¼
16	Budapest6s'27-'62	29	28⅞	28⅝+	⅛
2	Buenos A 6½s'55	42	42	42 —	1
8	do 6s '61	24	23⅝	23¾+	⅛
4	do Prov 6s'61 sta	23½	23	23 +	1
2	do 6½s '61	24	23	24 +	1
1	do 6½s '61 sta	22½	22½	22½	....
4	Canada 5s '52	95⅞	95⅛	95⅞+	⅛
31	do 4½s '36	95⅝	95⅛	95⅝+	⅛
99	do 4s '60	80⅛	79⅝	80 —	⅝
1	ChileMtgB 6⅞s'61	12½	12½	12½+	⅛
1	do 6½s '57	10⅛	10⅛	10⅛	....
1	Chile 7s '42	7⅞	7⅞	7⅞+	⅛
1	do 6s '60	6⅛	6⅛	6⅛+	⅛
5	do 6s '61 Jan	6⅝	6⅝	6⅝+	⅛
6	do 6s '61	6½	6½	6½+	⅛
1	do 6s '61 Sept	6⅝	6⅝	6⅝+	⅛
16	do 6s '62 March	6⅝	6⅝	6⅝—	⅛
3	do 6s '63	6⅝	6⅝	6⅝+	1
19	Cologne 6½s '50	42	41	41 —	1⅛
26	Colomb 6s'61 Jan	32	31½	31½—	⅛
15	do 6s '61 Oct	32	30⅝	30⅝—	⅝
5	ColMtgBk 6½s'47	25	25	25	....
22	Copenhag 5s'52	61	60⅞	61 +	1
6	do 4½s '53	60	60	60 +	1
2	CopenhagTel 5s'54	68	68	68 +	2⅛
1	CordobaCity 7s'57	13	13	13	....
1	Costa Rica 7s'51	26⅝	26⅝	26⅝—	....
5	Cuba 5½s '53	71	70	71 +	⅛
8	do 5½s 45	34	33⅝	33⅝—	⅝
4	do 5s [1904] '44	88	88	88	....
7	do 5s [1914]'49 A	85⅝	84⅛	84⅛—	1⅛
6	Denmark 6s '42	79	79	79 +	1
33	do 4½s '62	63¼	63¼	63¼—	⅝
2	Deutsche Bk 6s '32 ctf stp	80⅞	80⅞	80⅞+	⅛
2	Domlst5½s'26-'40	37	36	36 —	4
1	Dresd sf 7s '45	60	60	60	....
15	DukePrPow 6s'66	50⅝	49⅝	49⅝—	⅝
6	DEIndie sfg 6s'62	98⅛	98⅛	98⅛+	⅛
5	do 6s '47	98⅛	98⅛	98⅛+	⅛
3	ElPowGer 6½s'50	45⅛	45⅛	45⅛—	⅝
36	do 6½s '53	45	43⅛	43⅛—	1
4	Estonia Rep 7s'67	48⅞	46	48⅞+	2⅞
3	Fiat 7s '46	95	95	95 —	⅛
3	Finland 7s '50	64	63	63 —	1⅛
9	do 5½s '58	58⅛	58⅛	58⅛+	2⅛
1	FinMunL 6½s'54A	56	56	56	....
1	FramIDev 7½s'42	98	98	98	....
10	Frankfort 6½s'53	34⅞	33	34⅞+	1½
45	French 7½s '41	121⅛	120	120½	....
6	do 7s '49	113⅛	113	113	....
6	Gelsenkirch 6s'34	65½	65	65½+	⅛
20	GerCAgrBk 7s'50	58⅞	57	57⅞—	⅝
32	do 6s '38 April	59⅞	57¼	58⅞—	1⅛
239	do 6s '60 July	49⅛	47	47 —	2
77	do 6s '60 Oct	49⅛	47⅛	47⅝—	1⅛
15	GerCAgLn 6½s'58	41	40	40 —	⅝
24	GerGovIntl 5½s'65	50⅝	48⅞	49 —	⅝
101	Ger Rep 7s '49	72⅞	71⅛	71⅛—	½
34	Ger Gen El 6s'48	33	30	30 —	1⅛
14	Good Hope 7s'45	54	52½	54 +	1½
1	Graz 8s '54	53	53	53 +	2
7	Gt Con El P Jap 6½s '50	38	37⅝	38 +	⅝
7	Hamburg St 6s'46	41½	39	41½+	2½
17	HarpnMin6s'49 ww	59⅞	58⅞	59⅞+	⅛
1	Hungary 7½s'44	31⅝	31⅝	31⅝—	⅝
5	HungMun 7½s'45	22	21	22 +	1⅛
1	do 7s '46	21⅝	21½	21⅝+	⅞
7	IlsederSteel 6s'48	40⅛	39⅞	40 +	1
9	ItalPubUtil 7s'52	89⅞	86⅞	86½—	3½
33	Italy 7s '51	97	96	97 +	1⅛
17	Japan 6½s '54	59⅞	59¼	59¼—	⅛
28	do 5½s '65	47⅞	47¼	47¼—	½
18	Karstadt 6s '43	28½	28⅛	28⅛	....
20	KreuAT 5s'59 ctf	12	11⅛	11⅛—	¼
22	Leipzig sfg 7s '47	57⅞	56½	56½—	1⅛
2	Lyons 6s '34	101⅞	101⅞	101⅞+	⅛
3	Meridion El 7s'57	93	93	93 +	⅛
16	Met Water 5½s'50	72	71⅛	71⅛—	⅝
8	Milan City 6½s'52	81	81	81 —	⅛
3	MinGeraes 6½s'58	22⅛	22	22 —	1
5	do 6½s '59	22½	22	22½+	½
1	Montevideo 6s'59	16	16	16	....
34	NSouWales 5s'57	74⅛	73⅛	74⅛+	⅛
15	do 5s '58	74⅛	73¼	74⅛+	1⅛
3	Nord Ry 6½s'50	101	101	101 +	⅛
9	NGerLloyd 6s'47	41	39⅝	40 +	1⅛
11	Norway 6s '52	82	81⅛	82 +	⅛
25	do 6s '44	83⅛	83⅛	83⅛+	⅛
1	do 6s '43	83⅛	83⅛	83⅛+	⅛
3	do 5½s '65	78⅛	78⅛	78⅛+	⅛
11	Norweg Hyd El 5½s '57	67	66⅛	66⅛—	⅝
3	Nuremberg 6s'52	37⅛	36⅛	36⅛—	1⅛
1	Panama 5s '63 A	28½	28½	28½+	½
2	Par-OrlRR 6½s'68	99⅞	99⅞	99⅞+	⅛
2	Pernambuco 7s'47	9	9	9 —	1
4	Peru 1st 6s'60	4½	4½	4½+	⅛
1	Pirelli 7s '52	100	100	100 —	⅝
22	Poland 8s '50	63⅝	63	63 —	⅝
27	do 7s '47	54⅛	54	54⅛	....
9	Prague 7½s '52	91	91	91	....
49	Prussia 6s '52	44¼	42¼	42½—	....
11	do 6½s '51	44¼	43⅛	43⅛+	⅛
10	Queensld 7s '41	92	91	91⅛+	⅛
14	do 6s '47	82	80	82 +	1⅞
42	Rhinelbe 7s '46	46⅛	44⅛	44⅛—	3⅝
3	Rhine-Main 7s'50	58	58	58	....
5	RhineWstph 7s'50	60⅛	59	59 —	1⅛
50	do 6s '52	49⅛	46⅝	47⅛	....
4	do 6s '53	47⅛	46⅝	47	....
57	do 6s '55 ww	48	45⅛	46 —	¾
10	Rima Steel 7s'55	39	39	39 —	2
3	Rio de Jan 8s'46	11⅛	11	11 —	¼
9	do 6½s '53	10⅛	9½	10⅛	....
1	R Gr do Sul 8s'46	13	13	13 +	⅛
1	do 7s '66	12⅛	12⅛	12⅛—	1⅛
1	do 6s '68	13	13	13 —	⅝
23	Rome 6½s '52	84	83⅝	83⅝+	⅛
2	RoyalDutch 4s'45	86⅛	86⅛	86⅛+	⅛
2	SaoPauloSt 8s'50	13⅝	13⅝	13⅝+	⅛
5	do 7s '56	15	14⅛	15 +	2
2	do 7s '40	52⅝	52⅝	52⅝—	1⅛
31	do 6s '68	14	13	14 +	2
18	SaxPubWks 7s'45	55⅛	55⅛	55⅛—	1⅝
12	do 6½s '51	51½	50⅝	50⅝—	2
5	SaxStMtgI 7s'45	63	62⅝	63 —	1
7	do 6½s '46	61⅝	61⅝	61⅝+	1⅝
1	SerbCisSlov 8s'63	14⅛	14⅛	14⅛	....
1	do 7s '62	12⅝	12⅝	12⅝+	⅛
7	Siem&Tal 6½s'51	69	69	69 +	⅛
6	Silesia El 6½s'46	42⅛	41⅛	41⅛—	1
3	SilesiaProv 7s'58	42¼	42¼	42¼—	⅝
10	SilesLdAssn 6s'47	40	39	39⅛—	⅝
20	Sweden 5½s '54	93⅛	93	93⅛+	⅛
2	Swiss 5½s '46	103⅝	103⅝	103⅝+	⅛
8	Sydney 5½s '55	73	72⅛	72⅛+	⅝
21	TaiwnEPw 5½s'71	40½	40	40	....
12	TokioCity 5½s'61	45	44½	44½—	⅝
1	do 5s '52	34⅛	34⅛	34⅛—	1
8	TokioElLt 6s'53	40	39½	39½—	⅝
1	TyroHyEPw 7s'52	60	60	60 +	⅝
2	UjigawaEPw 7s'45	45	45	45 +	⅝
4	UStlBurbch 7s'51	97	97	97	....
39	UStlWks 6½s'51 A	43⅛	41⅛	41⅛—	1⅛
15	do 6½s '47 A	43⅛	41⅛	41⅛—	1
27	do 6½s '51 C	42⅛	41⅛	41⅛—	1⅛
6	UntrelbP&L 6s'53	46	46	46 —	⅛
8	Uruguay 6s'60	22⅛	22⅛	22⅛—	⅝
5	do 6s '64	22⅛	22⅛	22⅛—	⅝
3	VenetPr MB 7s'52	96⅝	96⅝	96⅝—	⅛
10	Vienna City 6s'52	60	60	60 +	3
72	Westph Un El Pw 6s '53	37	34	35⅛+	⅝
9	Yokohama 6s'61	45½	45	45 +	⅝

CHICAGO BOARD OF TRADE STOCKS

	Sales.	High.	Low.	Close.	Prev. close.
Arm of Ill A..	250	1⅛	1⅛	1⅛	1⅛
Elec B & Sh..	1,640	12⅝	12	12⅝	13
Nat Bellas H..	100	1⅝	1⅝	1⅝	1⅝
Stand Oil Ind..	961	18⅞	18⅝	18⅞	19
Studebak com..	100	2	2	2	2¼

Total sales, 3,051 shares.

CHICAGO CURB EXCHANGE STOCKS

	Sales.	High.	Low.	Close.	Prev. close.
Bergh Br Crp	390	6⅝	6¼	6⅝	6¼
Corp TS Ac S	200	1.53	1.51	1.53	1.52
Fr F BrCoWI	275	1⅛	1⅛	1⅛	1⅛
Interna Rstl I	1,250	.30	.27	.27	.28
Midw F Pr cr	50	1¼	1¼	1¼	1⅛
N A T Sh '55	400	1.61	1.60	1.61	1.63
S O Ind	10	18⅝	18⅝	18⅝	18⅝

Total sales, 2,600 shares.

BANK STOCKS

CHICAGO.

	Bid.	Ask.		Bid.	Ask.
Am NtBkTr	50	60	Mercan Tr.	55	65
Blvd Br Bk	65	75	Merchan Bk	35	45
Cen Rep Tr	¼	⅝	Natl Build.	35	50
Cont Ill Nat	51½	52½	North Tr.	320	335
First Nat.	85	88	Pers Loan.	50	60
Harris Tr.	265	285			

NEW YORK.

	Bid.	Ask.		Bid.	Ask.
Bk Manhat.	17⅝	19¼	Continental.	13¼	14¼
Chase Nat.	20⅝	22⅝	Corn Exch.	42¼	44¼
Commerce	121	131	Empire	17	18½
Fifth Ave.	1345	1395	Guaranty	224	229
First Natl.	965	1015	Irving	14⅝	16¼
Natl City.	20⅝	22⅝	Manufact	13	14¼
Public	18	19½	NY T&Mtge	⅝	1⅝
Bankers	51½	53½	N Y Trust.	64	67
Bklyn Trust	74	84	Tit G & T.	13⅝	15⅝
Cen Hanov.	110	114	United St.	1505	1555
Chemical	30	32			

U. S. TREASURY

[Chicago Tribune Press Service.]

WASHINGTON, D. C., March 27.—The following is a statement of the condition of the United States treasury on March 24:

Income to date this year	$1,442,618,335
Income to date last year	1,555,286,953
Decrease	112,668,618
Outgo over income this year	1,364,085,244
Outgo over income last year	1,805,029,321
Decrease	440,944,077
Balance general fund today	518,021,798
Balance previous day	540,957,841
Decrease	22,936,043

MONEY AND EXCHANGE

Money rates quoted by Chicago banks are as follows: Customers' commercial loans, 5@6 per cent; collateral loans, 5½@6 per cent; brokers' loans, 4@4½ per cent; commercial paper, 3@3¼ per cent; bankers' acceptances, 30-60-90 days, 3@2⅞ per cent; 120 days, 2½+2 per cent; 150-180 days, 2⅝@2½ per cent.

NEW YORK MONEY MARKET.

NEW YORK, March 27.—(AP)—Call money steady; 3 per cent all day. Time loans steady; 60 to 120 days, 2½; 5 to 6 months, 2½ per cent. Prime commercial paper, 3 per cent. Bankers' acceptances unchanged; 30 days, 2¼@2; 60 to 90 days, 2¼@2; 4 months, 2⅜@2¼; 5 to 6 months, 2⅝@2½ per cent. Bar silver barely steady, ⅛c lower at 27⅛c.

FOREIGN MONEY MARKETS.

LONDON, March 27.—(AP)—Money, ½ per cent. Discount rates—Short and three month bills, 7-16@½ per cent. Bar silver quiet, 1/16d lower at 17 1/16d.

PARIS, March 27.—(AP)—Three per cent rentes, 71f 50c; 4½ per cent rentes, 87f; exchange on London, 87. The dollar was quoted at 25.44½.

FOREIGN EXCHANGE.

Exchange rates quoted below are nominal. Quotations are in American cents:

	Mar.27.	Mar. 25.	Wk.ago.	Yr.ago.
London	341.75	343.00	343.75	383.00
Paris	3.93	3.93¼	3.94	3.94¼
Italy	5.13¼	5.13⅝	5.16½	5.19¾
Belgium	13.95	13.97	14.01	13.98
Switzerld	19.30	19.32	19.36	19.27
Holland	40.30	40.32	40.42	40.37
Denmark	15.30	15.32	15.45	20.75
Sweden	18.16	18.18	18.30	20.50
Norway	17.55	17.56	17.75	20.25
Spain	8.47	8.47	8.50	7.59
Germany	23.87	23.87	23.90	23.80
Austria	14.12	14.12	14.10	14.12
Poland	11.28	11.28	11.28	11.30
Greece	.57	.57	.58	1.29
Rumania	.61½	.61½	......	.61
Jugo Slav.	1.43	1.43	1.45	1.79
Czechoslov.	2.98½	2.98½	3.03	2.97
Finland	1.55	1.55	1.60	1.85
Canada	83.12	83.12	83.75	89.75
Argentina	25.90	25.90	25.90	25.85
Brazil	7.50	7.50	7.50	6.05
Hongkong	22.85	22.90	23.10	25.10
Shanghai	29.50	29.65	29.60	33.50
Japan	21.60	21.60	22.00	33.50
India	26.00	26.05	26.25	28.75
Chile	6.13	6.13	6.13	12.25
Bulgaria	.73	.73	.73	.73
Singapore	40.00	40.00	40.00	42.75
Hungary	17.50	17.50	17.50	17.54
Mexico	28.[illegible]	28.29	28.49	......

CHICAGO STOCKS

Monday, March 27, 1933.

Shares sold today..............16,000 Total sales 1933 to date........1,222,000
Year ago.......................96,000 Total sales 1932 to date........5,318,000

Prev. 1933 High.	Low.	Div. yld. pct.	Bid.	Asked.	Description. div. rate, $s—	Sales.	High.	Low.	Close.	Net chge.
11½	6⅝	...	8	8¼	Bendix Av	450	8¼	8⅛	8⅛—	½
9⅞	5⅝	...	7⅝	7⅝	Borg-Warner	350	8	7⅝	7⅝—	½
33¼	20	...	20	21⅝	Cen Ill Pub Ser pf [6]	10	20	20	20 —	⅛
½	⅛	...	⅛	¾	Cen Pub Util	20	⅛	⅛	⅛—	⅛
10½	5	...	5¼	7½	Cen & S W pfd	30	5⅛	5⅛	5⅛	....
19	8⅛	...	10⅞	14½	Do p l pfd	30	10⅞	10⅞	10⅞+	⅛
6¼	3	...	3⅞	4	Chi & N W	350	4⅛	3⅞	4 —	⅛
2	1	...	1⅛	1¼	Chi Corp	600	1⅛	1⅛	1⅛	....
18⅞	13⅛	7.7	13⅛	14	Do pfd [1]	400	13⅛	13⅛	13⅛—	½
3⅝	2	...	2⅛	2¼	Cities Service	1,550	2⅛	2⅛	2⅛—	⅛
82	62¼	7.9	61	64	Com'with Edis [5]	200	63⅝	63⅝	63⅝—	⅝
7⅝	4½	2.0	5⅛	5⅛	Cord Corp [.10g]	200	5⅛	5⅛	5⅛—	⅛
28	15	...	20	25	Crane Co pfd	90	25⅛	24	24 —	2
5⅛	3	25.0	4½	5	El Household [1g]	100	4½	4½	4½—	½
1⅛	⅝	...	⅝	⅞	Grigsby-Grunow	150	⅝	⅝	⅝—	⅛
2⅝	1	...	1½	1⅝	Houd-Her B	100	1½	1½	1½—	⅛
66⅝	55	10.9	55	95	Ill Nor Util pfd [6]	10	55	55	55 —	5
24½	19	18.4	....	19	KyUtJr cum pf [3.50]	40	19	19	19 —	1
26	25	...	20	....	Keystone Stl pfd	10	25	25	25	....
2½	1⅛	...	1⅛	2	Lib-McN & Lib	50	1⅛	1⅛	1⅛+	⅛
2⅛	1½	...	1⅛	2	Lion Oil Ref	200	1½	1½	1½	....
12½	8	8.3	11½	12	Lynch Corp [1]	250	12	12	12	....
1⅝	1½	...	1	3⅝	Manh Dearborn	100	1⅝	1½	1½—	⅛
8	4⅝	...	5⅝	6	Marshall Field	400	6	5⅝	5⅝	....
⅛	...	...	⅛	¼	Mid West Util	550	⅛	⅛	⅛	....
5⅛	3⅝	...	3⅝	4	Nashman Sprg	50	4	4	4 +	⅛
10⅝	5	...	6⅝	7⅛	Northwest Banc [.60]	50	7	7	7	....
15½	10	...	15	15½	Prima Co	3,500	15½	14⅛	15⅛+	⅛
48	29	10.3	29	29½	Public Ser n p [3]	150	29⅞	29⅛	29½—	½
95	67	10.5	67	70	Do 7% pfd [7]	10	67	67	67	....
93	63	5.9	84½	85	Quaker Oats [5b]	100	85	85	85 +	2
⅝	⅛	...	⅛	⅝	Seaboard Ut	50	⅝	⅝	⅝	....
22	13⅞	...	17	17⅝	Sears Roeb	100	17⅝	17⅝	17⅝—	⅝
7½	3⅝	...	4⅝	4⅝	Storkline Furn pfd	100	4½	4½	4½—	⅛
11⅛	7	...	9	9⅝	Swift & Co	400	9⅝	9⅛	9⅛—	⅛
17⅝	12⅛	12.5	16	16⅝	Swift Int [2]	600	16⅝	16⅛	16⅛—	⅛
13	6	...	3⅝	8	Tel Bd & Sh 1st pfd	10	6	6	6 —	2
9⅝	6⅝	14.3	7½	7⅛	Thompson [J R] [1]	250	7⅛	7⅛	7⅛—	⅛
11⅝	6⅝	...	7⅛	8	U S Rad & Tel	50	7½	7½	7½—	⅛
⅝	⅝	...	⅛	⅝	Utah Radio	50	⅝	⅝	½+	⅛
3⅛	2	...	1⅝	2¼	Util & Ind pfd	300	2	2	2	....
14¼	11½	7.7	13	13¼	Walgren [1]	300	13⅝	13	13⅛—	⅛
61	47⅛	...	49⅛	50	Ward Mont A	40	50⅛	50	50 —	3½
1	⅛	...	⅛	⅝	Wayne Pump	400	½	⅛	⅛+	⅛
10	4⅛	2.0	4⅛	5⅛	Wisc Bankshrs [.10]	300	4⅝	4½	4⅝	....

BONDS.

Prev. 1933 High.	Low.	Sales.	Issue—	High.	Low.	Close.	Net chge.
54	42	$1,000	Chi City Rys 5s '27 ctfs	44½	44½	44½+	2½
8	4½	1,000	Chic Rys 5s '27 B	4½	4½	4½—	3½
24	18⅝	1,000	La Salle St Bldg 5½s '58	22	22	22 +	1

*Ex dividend. †First sale since ex dividend date or dates. xr—Ex rights. a—Plus extras. b—Including extras. c—Paid last year. f—Payable in stock. g—Paid so far this year. h—Cash or stock. m—Also extra cash or stock dividend paid since Jan. 1.

U. S. HIGH COURT ORDERS RETRIAL FOR RATE CASES

Rebukes Lower Tribunal in Wisconsin Test.

Washington, D. C., March 27.—[Special.]—The Supreme court today rebuked the lower federal courts in Wisconsin and Indiana for their failure to set forth findings of fact and law appropriate to the granting of an interlocutory injunction decree.

In an opinion written by Chief Justice Hughes the court remanded the case of the Wisconsin public service commission against the Wisconsin Telephone company to the lower courts for further proceedings. The opinion applied also to the case of the Indiana public service commission versus the Northern Indiana Public Service company, involving the regulation of gas rates in the city of Logansport, Ind.

Wisconsin Phone Rate Case.

The Wisconsin case arose out of a controversy in connection with the regulation of telephone rates by the public service commission. It was fought through the lower courts until a three judge court finally granted an interlocutory injunction against the commission's order on the grounds that the 12½ per cent reduction in rates prescribed would be "confiscation of property." It reached the Supreme court on an appeal from this decision by the state public service commission.

In remanding the case back to the lower court Chief Justice Hughes declared that "while an application for an interlocutory injunction does not involve a final determination of the merits it does involve the exercise of a sound judicial discretion. That discretion can be exercised only upon a determination in the light of the issues and of facts presented whether the complainant has made, or has failed to make, such a showing of the gravity of his complaint as to warrant interlocutory relief.

"The results of the court's inquiry into the issues and into the facts presented upon the interlocutory application should be set forth by the court in a statement of the facts and law constituting the grounds of its decision.

"That duty the court below failed to perform in the instant case, and we are now called upon, unaided by opinion or findings, to search this voluminous record to find a basis for the court's decree."

State Loses Appeal.

Washington, D. C., March 27.—(AP)—The Supreme court affirmed the action of a lower federal court which prohibited the Wisconsin commissioner of insurance from canceling the license of the Security Insurance company of Connecticut, to do business in Wisconsin.

The decision was handed down on an appeal by the state commissioner to have the lower court order set aside.

Originally, Frank Aleo of Beloit, Wis., brought suit in the state courts against the company under two fire insurance policies it had issued. When the company had the case removed to the federal courts its license was canceled on the ground it had agreed as a condition to doing business in Wisconsin that it would permit suits against it to be tried in state courts.

FOREIGN BONDS MOVE UPWARD; OTHERS NARROW

BOND AVERAGES

DOMESTIC.

	Yesterday aver.	Net chge.
Rails	58.17	— .25
Industrials	64.85	— .32
Utilities	69.21	— .49
Combined	62.60	— .33

FOREIGN.

	Yest. aver.	Net change— Sat.	Month.	Year.
10 govt. issues	92.66	+.21	+.76	+1.87

[Chicago Tribune Press Service.]

New York, March 27.—Domestic bonds held to a narrow range today, but foreign issues in some instances rose from fractions to 1 point.

Buying of foreign dollar bonds was traced by dealers to London, where the excessive ease of money rates is boosting the level of all high grade obligations.

Domestic bonds showed the extreme uncertainty which now prevails regarding what further steps are contemplated for the immediate future under the Roosevelt legislative program. Proposals for relief to farmers and home owners and legislation affecting the railroads may be interpreted either favorably or unfavorably. As a result, traders and investors are adhering to the sidelines until legislation is definitely passed.

Bonds of the various joint stock land banks rallied from 2 to 4 points today. The consolidation of farm loan agencies, announced today, has led to the belief that early action may be expected along the line of liquidating all of the joint stock land banks. There is some belief, apparently, that some of the bonds of these institutions do not adequately reflect what may be realized on liquidation of the banks.

MONEY EASES IN N. Y. AS FUNDS START TO RETURN

[Chicago Tribune Press Service.]

New York, March 27.—The tendency toward gradual relaxation of conditions in the local money market again was in evidence this morning.

Federal funds moved down to 1½ bid to 1¾ asked, which indicated an easing up of the reserve position of local member banks.

There were also some indications of return of funds from the interior. Some dealers reported an increased demand for bills from out of town customers, although offers of this variety were not sufficient to affect rates.

It is believed in well informed quarters that, for the time being at least, the movement of funds from this city to the interior, which was so marked during the more acute stages of the banking situation, is a thing of the past, and that the trend for the immediate future will be in the other direction.

Rates on call and time funds were unchanged, but the tone of the market for these types of paper was less firm than has been the rule of late.

S. Z. MITCHELL RETIRES FROM EL. BOND-SHARE

Pioneer in the Utility Holding Field.

New York, March 27.—Sidney Z. Mitchell, who has been identified with electric light and power companies for nearly fifty years, has resigned all offices and directorships that he holds in the Electric Bond and Share company, its subsidiaries and affiliates, and other organizations, on account of ill health. C. E. Groesbeck, formerly president, was today elected chairman of the Electric Bond and Share company to succeed Mr. Mitchell, and S. R. Inch, former executive vice president, was elected president.

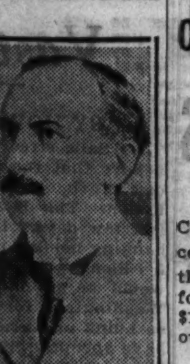

S. Z. MITCHELL.

Pioneer of Holding Companies.

Mr. Mitchell was one of the foremost exponents of the holding company in the utility industry, and one of its stoutest defenders in recent years when the system was under attack. He was a pioneer in building up the vast superpower systems of the country.

He is credited with doing more to develop the holding company as it is known today than any other man, but he has publicly criticized some of the holding company's methods. He has opposed the system of "upstream loans," which the industry calls the system of holding companies borrowing from their subsidiaries.

The retiring chairman was one of the few remaining public utility executives in this country to have been identified with Thomas A. Edison in the early days of the electric light industry. He was one of the founders of Electric Bond and Share company, when it was formed by the General Electric company twenty-eight years ago.

Career of Groesbeck.

Mr. Groesbeck has been president of the Electric Bond and Share company since 1929, and a member of the organization since 1914. He was born in Illinois in 1876, and graduated from the University of Michigan as a bachelor of engineering. This university recently conferred on him the degree of doctor of engineering.

OIL MEN SPLIT OVER PLANS TO ADJUST OUTPUT

Washington, D. C., March 27.—(AP)—After a day marked by heated clashes between divergent factions, representatives of oil producers and the governors of producing states worked privately tonight in search of proposals to be placed before the administration-sponsored oil conference tomorrow.

One faction, labeling itself as "uncontrolled independent producers," however, broke away from the general group and tonight held a stormy protest meeting at a hotel.

Secretary Ickes, who called the conference in an effort to see if some iron-clad agreement could be obtained to curtail overproduction, tonight expressed optimism after meeting with a committee of 15 appointed by a majority of the oil representatives.

Title to Shoreland Hotel Goes to Committee Nominee

Title to the Shoreland hotel, on South Shore drive just north of 55th street, has been conveyed by quitclaim deed from J. S. Greenberg to Harry G. Zimmerman of the Chicago Title and Trust company as nominee of the bondholders' protective committee. This is the first step in a reorganization plan to be announced shortly, it was stated yesterday. This was a $4,800,000 Greenebaum Sons Investment company bond issue, since paid down to $4,616,000.

PROVISION TRADE LIGHT; LARD PRICES REDUCED

Interest in the provision market, especially the speculative trade in lard and bellies, was extremely limited, with an easy undertone in sympathy with good receipts and lower prices for hogs and with offerings of futures in excess of the demand. Trading centered in May lard, which declined 5 cents, as also did March and September, while July lost 2½ cents. Liverpool lard was unchanged to 3d higher, the latter on July. Regular cash lard was $4.32½, or 5 cents lower, loose was $3.77½, and leaf $3.87½. Pork loins were in moderate request, with ample offerings at 7 to 9½ cents. Market for green and cured meats was generally steady. The only interest in bellies was in May and July, the latter gaining 7½ cents. Prices follow.

Clear Bellies.

	High.	Low.	Close— 1933. Mar.27.	1933. Mar.25.	1932. Mar.28.
March	....	....	5.15	5.15	....
May	....	....	4.97	4.97	5.15
July	....	....	5.10	5.02	5.35

Lard.

	High.	Low.	Close— 1933. Mar.27.	1933. Mar.25.	1932. Mar.28.
March	....	....	4.32	4.37	....
May	4.45	4.42	4.42	4.47	4.72
July	....	....	4.52	4.55	4.87
Sept.	....	....	4.62	4.67	5.02

TAX WARRANTS

CITY OF CHICAGO.

	1930 levy. Bid.	Ask.	1931 levy. Bid.	Ask.
Corporate	Called		98½	99½
Bonds and interest	Called		98	99
Public library	95	97	96½	98
T. B. sanitarium	95	98	96½	98
BOARD OF EDUCATION.				
Educational	93	95	90	92
Building	93	95	88	90
Playground	..	..	82	85
"E" scrip	..	..	80	88
"B" scrip	..	..	80	87
COOK COUNTY.				
Corporate	95	97	94½	96
Highways	94	97	96	98
SANITARY DISTRICT.				
Corporate	95	97	97½	98½
Bonds and interest	Called		97½	99
PARK DISTRICTS—CORPORATE.				
South Park	Called		98	99
West Park	95	98	88	92

DIVIDENDS DECLARED

Stock, rate, period—	Payable.	Stock of record.
Birmingham Elec $7 pf, 88c	......	......
Do $6 pf, 75c	......	......
Gorham Mfg, $1 spl	Mar 31	Mar 25
Intl Prtg Ink pf, $1.50 q	May 1	Apr 15
Phila Natl Bk, 80c q	Apr 1	Mar 27
Mil El Rwy p, $1.50 q	May 1	Apr 20
New Orleans P Svc p, 87½c	......	......
So New Eng Tel, $1.50 q	......	......
Cin Un Stkyds, 40c q	Apr 14	Mar 28

DIVIDENDS OMITTED.

Pacific Portland Cement cumulative preferred.

CHICAGO BANK FIGHTS MILLION BOOST IN TAXES

Continental Illinois Asks Relief from U. S.

[Chicago Tribune Press Service.]

Washington, D. C., March 27.—The Continental Illinois Bank and Trust company of Chicago today appealed to the United States board of tax appeals for relief from a deficiency tax of $1,040,471. The bank asks also an outright refund of $14,130.

George Z. Medalie, United States attorney who is now prosecuting Charles E. Mitchell, formerly of the National City bank for income tax frauds, and the Alfred G. Vanderbilt estate also were among those filing tax appeals today.

Three types of errors were attributed to the bureau of internal revenue by the Continental Illinois bank in its appeal for more than $1,000,000. It objected to the addition of $9,659,365 to its taxable income for 1929, which the bureau made, and also protested against certain disallowances for depreciation and contributions.

Among the items which the bureau insists should be included in the bank's taxable income for 1929 is one of $8,406,751, alleged to be additional profits made on the sale of the building at 208 South La Salle street. Other additions to taxable income which the bureau believes should be made, are $365,712 of additional profits on the retirement of common stock in the National Distillers Products corporation and $294,045 in recoveries on accounts previously written off as losses.

In addition, the bureau refused to allow the deduction of $223,220 in merger expenses, $104,825 in depreciation write offs, and the following gifts: $600 for the Chicago Sunday Evening club, $1,000 for the Chicago Crime commission, $5,000 for the Landis Award Employers' association, and $3,000 to the Y. M. C. A. The bank's net taxable income was given as $20,423,883 for 1929.

FORD DEPOSITS MILLION IN NEW DETROIT BANK

[Chicago Tribune Press Service.]

Detroit, Mich., March 27.—The Ford Motor company today deposited $1,000,000 in the new National Bank of Detroit, which was established and opened last Friday through the coöperation of the federal government and the General Motors corporation. Today's deposits were estimated to have been the largest of the three days the bank has been open.

Name Michigan Conservators.

[Chicago Tribune Press Service.]

Lansing, Mich., March 27.—Conservators for 58 state banks and trust companies which have not been allowed to reopen on an unlimited basis since the banking holiday were announced today by Rudolph E. Richert, banking commissioner following their approval by Gov. William A. Comstock and his advisory committee on the bank situation.

Cleveland's Plea to Washington.

[Chicago Tribune Press Service.]

Cleveland, O., March 27.—Banks in this city preparing to reorganize with the aid of the Reconstruction Finance corporation will carry directly to Washington their plea for more liberal terms than a 50-50 division of new capital. J. R. Kraus, chairman of the Union Trust company, will leave for Washington tomorrow night to confer with directors of the R. F. C. and W. H. Woodin, secretary of the treasury.

Illinois Coal Output Gains for Week Ended March 11

Washington, D. C., March 27.—(AP)—Illinois coal production during the week ended March 11 increased over the week before, the bureau of mines reported today. Production totaled 732,000 tons, while that of the week ending March 4 was 637,000.

U. S. OPPOSES YOUNG AS DIRECTOR OF R. C. A. AND GENERAL ELECTRIC

[Chicago Tribune Press Service.]

Washington, D. C., March 27.—[Special.]—Continuance of Owen D. Young as a director of both General Electric and Radio Corporation of America will be opposed by the government, Attorney General Cummings announced today.

In a consent decree agreed to some months ago, the two corporations, to meet objections raised by the government under the anti-trust laws, promised to divorce their two directorates. Subsequently counsel for the Radio corporation indicated that they would ask to have the decree modified so that Mr. Young could continue on both boards.

Notice of the government opposition to this course has been sent to the Radio corporation, the attorney general said today. The government, however, will not object if an additional two weeks after the date set in the decree, April 21, are needed for Mr. Young to divorce himself from the Radio directorate. The question, moreover, still may be taken to the court for final settlement.

Modification of the government's attitude toward business combinations in the field of natural resources was predicted also today by the attorney general in view of the Supreme court decision in the Appalachian Coal case. The court held regional sale combinations in the bituminous industry not necessarily in restraint of trade. Cummings said he could not say what general revision would come, but that each case would be considered on its merits.

CHICAGO AND NORTH WESTERN RAILWAY COMPANY NOTICE OF ANNUAL MEETING

The annual meeting of the stockholders of the Chicago and North Western Railway Company will be held at the office of the company, 400 West Madison street, in the city of Chicago, Illinois, on Tuesday, April 11, 1933, at eleven o'clock a. m., for the election of directors and the transaction of such other business as may legally come before said meeting.

The books for the transfer of stock will be closed on Thursday, March 9, 1933, at the close of business on that day, and will be reopened on Wednesday, April 12, 1933.

Dated, February 15, 1933.

FRED W. SARGENT, President.
BARRET CONWAY, Secretary.

WHEAT PRICES SAG ON SELLING BY FARM BOARD

Doubts on U. S. Program Also Curb Trade.

WHEAT IN U. S. FUNDS

Wheat prices in world markets reduced to United States funds at rates of exchange when they closed:

	Monday.	Saturday.
Chicago, May	.52¼	.52⅝
Winnipeg, May	.41	.41⅝
Do No. 2 Manitoba	.38⅝	.39¼
Liverpool, March	.42¼	.42¼
Do May	.47	.46⅝
Do No. 2 Manitoba	.56	.56
Do Argentine	.49⅝	.49⅝
Buenos Aires, May	.34⅞	.35⅝
Rotterdam, March	.41	.41
Berlin, May	1.37⅝	1.37⅝
Paris, March	1.06⅝	1.07⅝

BY CHARLES MICHAELS.

Resumption of selling of May wheat by commission houses, which the trade regarded as representing liquidation of the holdings of the Grain Stabilization corporation, put sufficient pressure on the market to prevent any upturn in prices yesterday. At no time were prices above Saturday's finish. Scattered commission house buying in small lots cushioned the decline but the finish was at net losses of ⅝ to ¾ cent, with May showing the most loss at the last and going to around ⅜ cent under the July, compared with the distant position on Saturday.

Outside buying of wheat was largely in small lots, and there was not the bullish enthusiasm among the local professionals that was so noticeable late last week. Uncertainty regarding the farm relief bill and the easiness in stocks had some effect, and even talk of inflation in the currency was less in evidence. May closed at 52¼ cents, with July at 52⅝ to 52½ cents, and September at 52⅞ to 53 cents.

Big Cash Wheat Trade.

Local commission houses which have been checking up on the large business which has been under way for some time, yesterday expressed the belief that mills have probably bought close to 10,000,000 bushels in all positions in the country since the bank holiday. The removal of hedges against this grain has assisted the market to absorb the liquidation of the Farm Board stocks. According to pit gossip, some of the local professionals who had profits in holdings of futures, went out of their lines yesterday, with some reinstating on the break.

A steady decrease in the visible supply is attracting attention from the wheat trade, the reduction during the last week being 3,151,000 bushels, making the total 135,922,000 bushels, compared with 202,269,000 bushels a year ago.

Corn Highest Since November.

Corn futures again advanced, with the May up ⅝ cent at the top and touching 29¾ cents, the highest figure witnessed for that option since Nov. 23. Commission houses and locals were persistent buyers and found offerings rather light. Toward the last there was some selling in sympathy with the easiness in wheat and by profit taking longs. Final trades were unchanged to ¼ cent higher, with May closing at 29¼ to 29⅜ cents, while July was 31 to 31⅛ cents, and September 32⅜ cents.

Fancy No. 2 white oats, testing 37½ pounds per bushel, sold at 29⅝ cents yesterday, the highest price since last July. September oats sold at 19⅝ cents early, or a new high on the crop. Trade in futures was not large, with the finish unchanged to ⅛ cent lower, May being 18⅝ cents; July, 18⅜ to 18⅝ cents, and September, 19⅝ to 19½ cents. Rye was ⅛ cent lower, with May and July at 38⅝ cents. Barley was off ⅛ to ⅝ cent for the day, with May at 31 cents and July 32¼ cents.

CASH GRAIN

Official receipts of grain at Chicago Monday: Wheat, 11 cars; corn, 112 cars; oats, 45 cars; rye, 6 cars; barley, 23 cars.

Range of cash grain prices in leading markets follow:

WHEAT.

	Chicago.	Kansas City.	St. Louis.
No. 2 red.	....	....	56½
No. 1 hd.	....	49½@52½	....
No. 2 hd.	....	48⅝@51	55½
No. 3 hd.	....	49½	....
	Chicago.	**Winnipeg.**	**Minneapolis.**
No. 1 nor.	....	48⅝	52½@53⅛
No. 2 nor.	....	46⅝	51½@52⅛
No. 3 nor.	....	45	50⅝@51⅛
No. 1 dnr.	....	....	52⅛@58½
	Toledo.	**Omaha.**	
No. 2 red.	....	59½@60⅛	
No. 2 hd.	....	....	49

CORN.

	Chicago.	Kansas City.	St. Louis.
No. 2 mx.	....	29⅛	....
No. 4 mx.	28¼@28½	....	....
No. 2 yel.	30¼	30	30
No. 3 yel.	29¼@29½	....	28⅞@29
No. 4 yel.	27⅝@29	....	....
No. 5 yel.	28	....	....
No. 2 wh.	30¼	30	....
No. 3 wh.	30 @30½	....	32⅝@33
No. 4 wh.	29⅝	....	....
	Milwaukee.	**Omaha.**	**Peoria.**
No. 2 mx.	....	....	27 @27⅛
No. 3 mx.	....	....	26 @26⅛
No. 4 mx.	....	....	25¼@25⅛
No. 2 yel.	....	....	27 @28
No. 3 yel.	....	....	26¼@27
No. 4 yel.	....	....	25½@25¾
	Minneapolis.	**Buffalo.**	**Toledo.**
No. 2 yel.	26¼@27	....	33½@34½
No. 3 yel.	25⅛@26	....	....
No. 2 mx.	23 @24	....	....

OATS.

	Chicago.	Kansas City.	St. Louis.
No. 2 wh.	19⅝@20⅛	19½@20⅛	....
No. 3 wh.	18⅝@19	19⅛	19
No. 4 wh.	15 @19⅛	....	18⅛
	Milwaukee.	**Omaha.**	**Minneapolis.**
No. 2 wh.	....	....	16⅝@17⅛
No. 3 wh.	....	....	16⅛@16⅝
No. 4 wh.	18⅛	....	15⅛@16⅛
	Buffalo.	**Toledo.**	**Peoria.**
No. 2 wh.	....	22½@23½	17 @18

RYE, BARLEY, AND FLAX.

	Rye.	Barley.	Flax.
Chicago	....	27 @40	1.12¼
Mil'kee	....	27 @42	....
Minn'lis	.34⅛@36⅛	22 @35	1.11¼@12¼
Duluth	36⅛	20⅝@29⅛	1.10⅛

CLOVER AND TIMOTHY.

	Cash.	March.
Clover—		
Chicago, per 100 lbs.	6.75@9.50	......
Toledo, per 60 lbs.	6.00	......
Timothy—		
Chicago, per 100 lbs.	2.25@2.50	......

COTTONSEED OIL.

NEW YORK, March 27.—(AP)—COTTONSEED OIL—Bleachable oil was dull today with sales of only 7 contracts, of which 6 were in the form of exchanges from May to September at 29 points difference. Final prices were 4 points lower for July, the only month traded in. Bleachable spot closed 3.80c, May 3.89c, July 4.07c, September 4.22c.

LONDON WOOL MARKET.

LONDON, March 27.—(AP)—Offerings at the wool auction today totaled 9,245 bales of which 7,762 were sold. The fair selection offered met with keen competition and the 3,000 South Americans included in the amount offered for sale sold readily to the home trade and the continent at full current rates. Greasy crossbreds were again frequently withdrawn.

NEW YORK STOCK TRANSACTIONS

Monday, March 27, 1933.
Shares sold today..........493,970
Year ago..........1,354,135

Monday, March 27, 1933.
Total sales 1933 to date.......55,396,728
Total sales 1932 to date.......95,535,005

[The figures in brackets after name of stock are the present dividend rate.]

Prev. 1933 High.	Low.	Div. yld. pct.	Bid.	Asked.	Description. div. rate, $s—	Sales.	High.	Low.	Close.	Net chge.
					A					
5⅝	3	...	4¼	4½	Adams Exp	400	4½	4¼	4¼—	⅛
15⅝	10	14.3	13⅝	13⅞	Adams Millis [2]	200	13⅝	13¼	13⅝—	⅛
10½	6⅝	...	6¼	6⅞	Addressog	200	6⅝	6⅝	6⅝—	⅛
10½	7⅞	13.3	8¾	9⅝	Affiliat Prd [1.20]	500	9⅝	9¼	9¼+	¼
64¼	47½	5.3	56¼	56⅞	Air Reduc [3]	1,900	58	56¼	56⅝—	1¼
14⅞	11¼	4.3	14	14⅛	Alaska Jun [.60]	3,700	14¼	13⅝	14¼+	⅜
1⅜	1	...	1	1⅛	Allegheny	2,100	1	1	1	...
2⅜	1⅛	...	1⅛	1⅝	Do pfd xw	200	1⅜	1⅝	1⅝+	⅛
3⅛	1½	...	1½	2	Do pfd $30 ww	200	1⅞	1½	1½—	⅛
8⅛	5⅝	...	5	6	Alleg Steel	120	6	5⅝	6+	⅛
89⅞	70⅝	8.0	74¼	74⅝	Al Ch & Dye [6]	11,300	78¼	74¼	74¾—	3⅛
9⅛	6	...	7⅜	7½	Allis Chal Mfg	100	7⅝	7⅝	7⅝—	⅛
11⅞	7¾	...	10⅜	10⅞	Am Ag Chem Del	300	11	11	11—	⅜
13⅝	8	...	10⅜	11¼	Am Bank Note	200	10¼	10¼	10¼—	⅜
12⅝	9⅛	5.5	10⅝	11⅛	Am Br Shoe [.60]	200	11⅛	11	11—	⅜
75	60⅛	11.7	60⅛	60⅜	Do pfd [7]	30	60⅛	60⅛	60¼—	1⅛
62⅝	49½	7.3	54⅝	55	Am Can [4]	6,500	56	54⅝	55—	1¼
9⅝	6⅝	...	8⅝	9⅛	Am Car & Fdy	300	9	9	9	....
22⅝	13	...	14⅝	15½	Am Coml Alco	100	15	15	15—	⅛
10⅝	4	...	4⅛	4⅜	Am Europ	200	4⅜	4⅜	4⅜—	⅛
8⅛	3⅝	...	4⅝	4⅞	Am & For Pow	3,200	5⅛	4⅝	4⅝—	⅜
12	6½	...	7	7½	Do $6 pfd	200	7⅛	7⅛	7⅛—	⅛
14⅛	9	...	9⅝	9⅞	Do $7 pfd	800	10½	9⅝	9⅝—	1
9⅝	5⅛	...	5⅝	5⅞	Do 2d pfd	100	6	6	6	....
4	2½	...	3	3⅝	Am Hide & Lea	100	3	3	3	....
19¼	13½	...	16¼	20	Do pfd	100	17	17	17+	1
39¼	29½	9.4	31⅝	32	Am Home Pr [3]	400	31⅝	31¼	31¼—	⅛
6⅛	3⅝	...	4⅛	4¼	Am Ice	900	4⅜	4⅛	4⅛—	⅛
8⅝	4⅛	...	6⅛	6⅛	Am Internat	900	6½	6⅛	6⅛—	⅜
⅛	⅛	...	⅛	½	Am La Fra & F	100	⅛	⅛	⅛—	⅛
8⅛	5⅝	...	7⅝	7¼	Am Loco	300	7⅝	7⅝	7⅝	...
13½	8⅝	8.0	9⅝	10¼	Am Mch & F [.80]	100	10	10	10+	⅛
21	15½	...	19¼	22	Am Met 6% pfd	110	19¼	19¼	19¼—	⅛
9¼	4	...	4⅛	4⅝	Am Pow & Lt	3,100	4⅜	4⅛	4⅛—	⅛
24⅛	12	12.5	11⅞	11⅞	Do $6 pfd [1.50]	600	12¼	12	12—	⅛
21⅛	10⅛	12.5	10⅝	10⅞	Do $5 pfd [1.25]	400	11	10⅝	10⅝	....
7⅝	4⅝	...	6⅛	6⅜	Am Rad Std San	2,200	6½	6⅛	6⅜+	⅛
10⅝	5⅝	...	7⅝	8¼	Am Roll Mill	100	8	8	8+	⅛
18	10⅝	...	14⅝	14⅝	Am Smelt & R	1,900	15½	14⅝	15+	⅛
42	31	...	37	39	Do pfd	200	38½	38	38—	2⅝
8	4⅝	...	6¼	6⅜	Am Stl Fdrs	100	6¼	6¼	6¼	....
35¼	30	7.8	31¼	32	Am Strs [2.50b]	100	32¼	32¼	32¼—	⅛
36⅝	21½	6.1	33⅝	33⅞	Am Sugar Ref [2]	4,000	34⅝	33⅜	33⅜—	⅜
91½	80	8.0	87	90	Do pfd [7]	100	88⅛	88⅛	88⅛—	1⅜
9⅛	6	...	7⅛	8¼	Am Sumat Tob	300	7⅛	7⅛	7⅛—	⅛
109⅝	90⅝	10.0	90¼	90⅝	Am Tel & Tel [9]	21,900	92⅝	90⅝	90⅝—	2⅜
63⅝	49	8.9	55⅛	56	Am Tob [5]	400	57	55⅝	55⅝—	1⅝
65⅝	50⅝	8.5	59	59¼	Do B [5]	2,200	59⅝	59	59—	⅛
117	102⅝	5.7	106	109⅝	Do pfd [6]	100	106⅛	106⅛	106⅛+	1⅜
18⅛	10½	...	10¼	12	Am Type F pfd	20	12	12	12	....
19⅛	11⅛	9.1	11⅛	12	Am Wat Wks [1]	400	11⅛	11⅛	11⅛—	⅜
6⅝	3½	...	4½	5	Am Woolen	100	4⅝	4⅝	4⅝—	⅛
29⅝	22⅝	...	25	27	Do pfd	100	25	25	25—	⅛
4⅛	2¼	...	2½	3	Am Zinc Ld & S	100	2½	2½	2½—	½
9⅝	5	...	6⅝	7	Anaconda	2,500	7⅛	6⅝	6⅝—	⅛
15½	8½	5.0	12	12⅝	Anchor Cap [.60]	200	12½	12½	12½+	⅛
2⅝	1⅛	...	1⅝	1⅞	Arm Ill A	500	1⅝	1⅝	1⅝+	⅛
2½	2	...	1⅝	2	Artloom	120	2½	2	2—	½
51½	48½	...	50	...	Do pfd [1.50k]	500	50	50	50	....
5⅛	3½	...	3⅝	4	Assd Dry Gds	700	4⅛	4	4—	⅛
23⅛	18	...	20½	21	Do 1st pfd	200	21⅛	21¼	21¼+	1
19	15	...	18	20	Do 2d pfd	200	18½	17½	18½+	1⅛
47⅛	34⅝	...	42⅝	42¼	Atch T & S F	5,700	43⅝	42	42⅛—	1⅛
68	58½	8.6	55	58⅝	Do pfd [5]	200	59	58½	58½—	2⅛
26⅛	16⅛	...	21	21⅛	Atl Cst Line	300	21⅝	21⅝	21⅝—	⅛
17⅛	12⅝	6.7	14⅝	15	Atl Refin [1]	800	15⅝	15	15—	⅛
56½	31¼	6.1	32⅝	33⅝	Auburn Auto [2]	400	33⅝	33	33—	1
8	5½	...	6⅝	6⅞	Aviation Corp	3,600	6⅝	6⅝	6⅝—	⅛
					B					
6¼	3⅛	...	4⅝	5¼	Baldwin Loc	200	5⅛	5	5—	⅛
12⅝	8⅛	...	10⅛	10⅝	Balt & Ohio	3,000	10⅝	10⅛	10⅛—	⅜
15⅝	9⅝	...	11⅛	12⅛	Do pfd	100	12½	12⅛	12½—	⅛
73½	68⅛	8.9	72	79	Bambgr pfd [6.50]	100	73	73	73	....
85	68⅝	8.8	78	88⅛	Bang & A pfd [7]	10	80⅛	80⅛	80⅛—	⅞
4⅛	3	...	3⅝	3⅝	Barnsdall	1,200	3⅝	3½	3⅝	....
50½	27	14.0	50⅜	51	Bayuk 1st pfd [7]	30	50⅛	50⅛	50⅛+	⅛
12	7	...	9	11	Beatrice Cr	500	9⅝	9⅛	9⅛—	⅛
11½	6⅛	...	8⅛	8⅝	Bendix Aviat	1,500	8½	8⅛	8⅛—	⅛
13⅝	9	...	11⅛	11⅝	Best & Co	100	11⅛	11⅛	11⅛—	⅛
16⅞	10½	...	13⅝	13⅝	Bethlehem Stl	1,100	13⅝	13⅛	13⅛—	⅛
36½	25⅛	...	29⅛	30	Do pfd	100	29⅛	29⅛	29⅛—	⅛
14⅛	9½	...	10⅛	11	Bohn Alum	100	11	11	11	....
26⅝	18	8.0	20½	20⅝	Borden [1.60]	1,500	21⅛	20½	20½—	....
9⅝	5½	...	7⅛	8¼	Borg-Warner	500	7⅛	7⅛	7⅛—	⅛
5⅛	2⅝	...	3	3¼	Briggs Mfg	400	3⅛	3	3—	⅛
31	21⅝	...	29	29¼	Bklyn-Man T	9,400	30½	28⅝	29⅛—	1⅛
80⅝	64	7.6	78	79	Do pfd [6]	1,000	80⅛	79	79+	⅛
5	1⅜	...	4	4⅛	Brunswick-Bal	1,200	5	4½	4⅝	....
⅛	½	...	½	⅝	Bruns T & Ry S	400	½	½	½	....
2	⅞	...	⅝	1	Budd Mfg	300	⅞	⅞	⅞—	⅛
5	3	...	4	4½	Do pfd	10	4	4	4	....
2¼	1	...	1¼	1⅛	Budd Wheel	100	1¼	1¼	1¼	....
4¼	1⅝	...	1⅛	3⅛	Burns Bros pfd	100	3⅛	3⅛	3⅛—	1
23½	10⅛	...	12½	20	Bush T Bldg pfd	100	12⅝	12⅝	12⅝+	⅛
15	8½	...	10⅝	11	Byers Co	100	11⅛	11⅛	11⅛+	⅛
					C					
12¼	7⅝	...	10	10⅛	Calif Pack	300	10	9⅝	9⅝—	⅛
3⅛	2	...	2⅛	2½	Calumet & H	200	2⅜	2⅛	2⅛	....
3½	2	...	3	3⅛	Campbell Wy	300	3	3	3	....
11⅝	7½	10.0	10⅛	10⅝	Canada DG Ale [1]	800	11	10⅛	10⅛—	⅛
14⅛	7⅝	...	8	8¼	Canad Pac	1,500	8¼	8	8—	⅛
52¼	30¼	...	44¼	44⅝	Case J I	15,400	45⅝	44⅛	44⅛—	1⅝
9½	5½	...	7⅛	7⅝	Caterpil Tract	1,000	7⅝	7⅛	7⅛—	⅛
9	4½	...	5⅝	6	Celanese	400	5⅝	5⅝	5⅝—	⅛
23	14	7.1	20	21	Cent Aguirre [1.50]	500	20⅝	20⅝	20⅝+	⅛
10⅝	5⅛	...	8⅛	8⅝	Cerro de Pas	1,400	8⅝	8	8⅝+	⅛
5	4	...	4	12	Cert-teed 7% pfd	100	4	4	4—	⅛
20⅛	13½	...	13	13¼	Checker Cab	100	13¼	13¼	13¼—	1
30½	24⅝	8.9	27⅝	28	Ches & Ohio [2.50]	6,200	28⅝	27⅛	27⅝—	1
20⅝	14⅛	11.1	17⅝	18⅛	Ches Corp [2]	1,100	18½	17⅝	17⅝—	1
1⅛	⅛	...	...	1	Chi & E Ill pfd	100	⅛	⅛	⅛—	⅛
6⅛	3	...	3⅝	4	Chi & N W	1,000	4⅛	3⅝	3⅝—	⅛
9⅛	5⅛	...	5⅝	7	Do pfd	200	6⅛	6⅛	6⅛—	⅛
3	1⅛	...	1⅛	1⅝	Chi Gt West	100	1⅛	1⅛	1⅛—	⅛
2⅝	1⅛	...	1⅛	1⅛	Chi M St P & P	700	1½	1¼	1½	....
3½	1⅛	...	2	2⅛	Do pfd	200	2⅛	2⅛	2⅛—	⅛
4	2⅝	...	3	3⅛	Chi Pneu T	100	3	3	3—	⅛
7⅛	4	...	4	5⅛	C R I & P 6% pfd	200	4	4	4—	1½
8⅝	6⅛	14.3	7⅛	8⅛	Chi Yell Cab [1]	10	7½	7½	7½+	⅛
4	2	...	2⅛	3	Childs Co	1,000	2⅝	2⅛	2⅛—	⅛
17⅛	7⅝	...	9⅛	9½	Chrysler	2,900	9⅝	9¼	9⅛—	⅛
12⅛	7⅛	20.0	10	10⅛	City Ice & F [2]	200	10	10	10	....
13	7½	11.1	9	9⅛	Colgate-Palm [1]	200	9⅝	9⅛	9⅛—	⅛
19½	14	...	14⅛	15⅛	Col & Sou 1st pfd	20	15⅛	15⅛	15⅛	....
7⅛	4½	...	4⅛	4½	Col Fuel & Ir	400	4⅛	4⅛	4½	....
17⅝	10½	9.1	10⅝	10⅝	Colum G & El [1f]	1,900	11	10⅛	10⅛—	⅛
10⅛	6⅛	...	6⅝	8	Colum Pict cvt	200	6⅝	6⅝	6⅝—	⅛
35⅛	23⅝	6.9	29⅛	29⅝	Colum Carb [2]	400	30	29⅛	29⅛—	⅛
6⅛	4	...	5⅛	5⅝	Coml Credit	200	5⅛	5⅝	5⅝	....
76⅛	70	9.3	70	70⅛	Do 1st pfd [6.50]	40	70	70	70	....
20⅛	18⅛	11.1	18⅛	19⅛	Do pfd B [2]	200	18⅛	18⅛	18⅛	....
25	18	9.5	20⅝	21	Coml Invest Tr [2]	200	20⅝	20⅝	20⅝—	⅛
97⅝	84	6.5	86⅛	93	Do cv pfd [6h]	200	94⅛	93	93—	1⅛
13⅛	9	5.0	12⅛	12⅛	Coml Solv [.60]	1,000	12⅛	12⅛	12⅛—	⅛
2⅝	1⅛	...	1⅛	1⅝	Comwlth & Sou	1,500	1⅝	1⅛	1⅛	....
50	22	25.0	23⅛	25⅝	Do pfd [6]	300	24⅛	24	24⅛+	2
9⅛	7⅝	7.5	7⅝	8	Congoleum-Na[.60]	100	8	8	8	....
11⅝	5⅝	...	7	7⅛	Con Film pfd	700	7	6⅝	7+	⅛
63⅛	42⅝	9.3	43	43⅝	Con Gas [4]	4,600	43⅝	43	43⅝—	⅛
99	90	5.5	91	92	Do pfd [5]	100	91	91	91	....
5½	2½	...	2⅝	3	Con Laundries	100	3	3	3—	⅛
6⅛	5	...	5⅛	5⅝	Cons Oil	2,000	5⅝	5⅛	5⅛+	⅛
⅝	⅛	...	⅛	⅛	Con Text	600	⅛	⅛	⅛	....
1⅛	1⅛	...	1⅛	1⅛	Container A	100	1⅛	1⅛	1½	....
⅛	⅛	...	⅛	⅝	Cont Bak B	1,600	⅛	⅛	⅛—	⅛
45⅛	35⅛	4.8	41⅝	42⅛	Cont Can [2]	2,100	42⅝	41⅝	42⅛—	⅛
5⅛	3⅛	...	3⅛	4	Cont Diam Fib	900	3⅝	3⅛	3⅛—	⅛
17⅛	10⅛	10.9	10⅛	10⅝	Cont Ins [1.20]	1,900	11	10⅝	10⅝—	⅛
2⅛	1	...	1	1⅛	Cont Mot	1,000	1⅛	1	1—	⅛
6⅝	4⅛	...	5⅝	5⅝	Cont Oil Del	400	5⅝	5⅝	5⅝+	⅛
59⅛	45⅝	5.9	51⅛	52⅛	Corn Prod [3]	3,000	53⅛	51⅛	51⅛—	1⅛
4⅛	2⅝	...	2⅛	3⅛	Coty	500	2⅝	2⅛	2⅛—	⅛
23⅛	23	8.3	27⅛	27⅛	*Cr of Wh [2.25b]	900	27⅛	26⅝	27⅛—	⅛
23⅛	14⅛	...	20⅝	21⅛	Crown Cork	200	21⅛	21	21—	⅛
24	16	...	16	20	Crucible Stl pfd	60	16	16	16	....
3⅛	1⅛	...	2⅛	2⅝	Cuban-Am Sug	100	2⅝	2⅝	2⅝	....
48⅝	30	...	33	34⅝	Curtis Pub pfd	100	33⅝	33⅝	33⅝—	⅛
2⅛	1⅛	...	1⅛	1⅛	Curtiss-Wright	1,000	1⅛	1⅛	1⅛	....
3⅝	2⅝	...	2⅛	2⅛	Do A	100	2⅝	2⅝	2⅝—	⅛
					D					
4⅝	⅛	...	⅛	⅝	Davison Chem	10,200	⅝	½	⅝	....
58⅛	37⅝	...	53	53⅛	Del & Hud	7,200	55½	52⅝	53⅛—	2
27⅝	17⅛	...	21⅝	22	Del Lack & W	2,100	23	21⅝	22—	1
71⅛	51⅝	7.4	54	54⅛	Detroit Ed [4]	200	55	54	54—	1
19⅛	17⅛	5.6	18⅛	18⅛	Diamond Mat [1]	600	18⅛	18⅛	18⅛+	⅛
15⅝	12	10.0	12⅝	13⅛	Dome Mines[1.30b]	900	13⅛	12⅝	13⅛+	⅛
13⅝	10⅛	6.3	11⅛	12	Douglas Airc [.75]	100	11⅝	11⅝	11⅝—	⅛
38⅛	31	9.4	32	32⅛	Drug Inc [3]	3,200	33	32	32—	1⅛
43	32⅛	5.9	34⅛	34⅛	Du Pont de N [2]	14,600	36	34⅝	34⅝—	1⅛
106	99⅝	5.9	99	101	Do deb [6]	200	101½	100⅝	100⅝—	1⅛
102	99	5.1	83⅝	99⅛	Duq Lt 1st pf [5]	30	99⅛	99	99—	½
					E					
61⅝	50½	5.5	55¼	55½	Eastman Kod [3]	100	55½	55½	55½—	⅛
1⅝	1	...	1½	1⅝	El & Mus	300	1½	1½	1½+	⅛
20⅝	11⅝	...	11½	12	El Auto Lite	100	11½	11½	11½—	⅛
1⅝	1	...	1¼	1⅝	El Boat	200	1½	1⅝	1⅝—	⅛
7⅛	3⅛	...	4	4¼	El Pow & Lt	1,100	4⅛	4	4—	⅛
18⅝	7	...	8	8⅝	Do $6 pfd	300	8⅝	8	8—	½
20½	8⅝	...	8½	9	Do pfd	500	9⅝	8⅝	9	....
25⅝	21	8.3	24	24½	El Stor Bat [2]	100	24	24	24—	⅛
11	6½	14.3	7½	10	Equit Of Bldg [1]	600	7½	6½	7½+	⅛
4⅝	4½	...	4	4½	Eureka Vac Cleanr	100	4½	4½	4½	....
					F					
10¼	5	...	4¼	6½	Fed Lt & Trac	200	5	5	5—	⅛
3½	1⅝	...	2	2¼	Fed Wat Svc A	200	2¼	2	2—	⅛
18⅝	10¼	10.9	11	11⅝	Fid P F Ins [1.20]	2,300	11⅝	10¼	11½—	⅛
14⅝	9¼	4.0	10	10½	Firestne T&R [.40]	300	10¼	10	10—	1¼
6⅝	6⅝	...	...	6⅝	8 Food Mach	100	6⅝	6⅝	6⅝+	1⅝
10¼	4½	...	7	7½	Foster Wheel	200	7½	7½	7½+	⅛
4	2	...	2½	2⅝	Foundation	100	2½	2½	2½	....
2½	1¼	...	1¼	1⅝	Fox Film A	200	1¼	1¼	1¼	....
26⅝	16¼	9.5	21	21½	Freeport Tex [2]	400	21⅝	21⅝	21¼—	⅛
					G					
20⅝	13⅝	5.6	18	18¼	Gen Am Tank [1]	1,400	18½	18	18¼—	⅛
16	13	14.3	14½	14⅝	Gen Bak [2]	200	14½	14½	14½—	⅛
33¼	29	13.3	29⅝	30¼	Gen Cigar [4]	300	30¼	30	30—	½
16⅝	10½	3.1	13½	13⅝	Gen Elec [.40]	2,800	13⅝	13¼	13½—	⅛
12	11⅛	5.0	11⅝	11⅝	Do spl [.60]	800	11⅝	11⅝	11⅝+	⅛
28⅝	21	8.0	25	25¼	Gen Foods [2]	2,100	25¼	24½	25—	½
1½	⅝	...	⅝	⅝	Gen G&El A	100	⅝	⅝	⅝—	⅛
42	35½	7.3	40¼	40½	Gen Mills [3]	400	40⅝	40¼	40⅝+	⅛
14⅝	10	8.3	11⅝	11⅝	Gen Motors [1]	18,000	11⅝	11⅛	11⅛—	⅛
5⅝	3¼	...	4	5	Gen Print Ink	30	4⅛	4⅛	4⅛	....
20¼	12⅝	7.1	14⅝	14⅝	Gillette [1]	800	15	14⅝	14⅝—	⅛
75	62	7.5	66	68	Do pfd [5]	200	68	67	67—	1½
1⅞	⅝	...	1½	1⅝	Gimbel Bros	300	1½	1½	1½	....
4⅝	3	...	3⅝	3⅞	Gobel	600	3⅞	3⅝	3⅞+	⅛
16⅝	12	8.6	14¼	14½	Gold Dust [1.20]	300	14½	14¼	14¼—	⅛
6⅛	3	...	4⅛	4⅝	Goodrich	100	4⅛	4⅛	4⅛—	⅛
18⅝	9¼	...	14	14¼	Goodyear T&R	400	13⅝	13⅝	13⅝+	⅛
45	27⅝	6.3	32½	33½	Do 1st pfd [2]	100	32½	32½	32½—	1¼
2½	1⅛	...	1⅛	1⅝	Graham-Paige	1,500	1⅝	1¼	1⅛	....
6¼	3⅞	...	4⅛	4⅝	Granby Con M	100	4⅛	4⅛	4⅛—	⅛
13¼	11⅛	9.1	11⅛	....	Granite C Stl [1]	100	11⅛	11⅛	11⅛	....
21⅝	15⅝	5.6	18⅝	19	Grant [W T] [1]	100	18½	18½	18½	....
7	5⅛	...	5¼	5½	Gt N Ir Ore ctf	300	5⅝	5½	5½—	⅛
11⅝	6⅝	...	8½	8⅝	Gt N Ry pfd	400	8⅝	8⅝	8⅝—	⅛
13⅝	7	...	11⅝	12¼	Gt West Sug	1,700	12¼	11⅝	11⅝—	⅛
1¼	⅝	...	⅝	1	Grigsby-Grun	100	⅝	⅝	⅝	....
					H					
2⅝	1⅛	...	1¼	1⅝	Hahn Dept Strs	200	1½	1½	1½	....
3⅛	3	...	2½	3	Hamil Watch	40	3	3	3	....
1⅝	1½	...	1	4½	Hav Elec pfd	10	1½	1½	1½	....
80	69½	9.6	70¼	74	Helme G W [7b]	500	75	73	73—	2½
95½	87½	7.5	88	93	Herc Pow pfd [7]	10	93	93	93+	3
57⅝	45	11.1	40	43	Hershey Choc [5]	100	45	45	45—	2
3⅛	2¼	...	2¼	3	Hollander	100	2⅝	2⅝	2⅝—	⅛
170	145	5.3	170	173	Homestake M [9]	800	170	168	170+	5
2½	1	...	1¼	1⅝	Houd-Her B	100	1½	1½	1½—	⅛
51¼	47	8.9	47⅝	49½	Househ F pf[4.20]	100	47⅝	47⅝	47⅝+	⅛
15⅝	8⅛	...	10⅝	12½	Houston Oil	200	11	11	11—	½
3⅛	1⅞	...	2⅝	2½	Do new	200	2⅛	2⅛	2⅛	....
10	5½	4.4	8½	9⅛	Howe Sound [.40]	100	9⅛	9⅛	9⅛+	½
15⅝	11½	19.2	12½	13	Hud & Man [2.50]	200	13	13	13	....
5½	3	...	3½	4	Hudson Mtr	600	3½	3⅜	3½+	⅛
3⅛	1⅝	...	1⅝	2¼	Hupp Mtr	100	2	2	2	....
					I					
15½	10½	...	12⅝	13¼	Illinois Cent	900	13¼	12⅝	12⅝—	⅛
38¼	31	11.4	36½	42	Do l l [4]	60	36	35	35	....
38⅝	27⅝	6.5	30⅝	31½	*Indust Rayon [2]	100	31	31	31+	¼
31⅝	19⅝	6.0	24	25¼	Inger Rand [1.50]	200	25½	25	25	....
16	12	...	12	14	Inland Stl	100	13½	13½	13½—	½
4⅛	2¼	7.5	2¼	3½	Insur [Del] [.15]	200	2¼	2¼	2¼—	⅛
7¼	4½	...	6¼	6½	Int Rap Tr	3,100	7	6⅝	6⅝—	⅛
97½	75⅝	6.9	87	88	Int Bus M [6]	400	90	87¼	87¼—	2⅝
9½	6⅝	...	7½	8¼	Int Cement	300	9	8	8—	1
25⅝	13⅝	2.7	22¼	22¼	Int Harvest [.60]	8,000	23⅝	22¼	22¼—	1
6⅛	3	...	3⅛	3⅛	Int Hydro-El A	200	3⅛	3⅛	3⅛	....
2	1⅛	...	1⅝	2	Int Mer Mar	100	1⅝	1⅝	1⅝+	⅛
9½	6⅝	...	8	8¼	Int Nick Can	2,400	8⅝	8	8—	⅛
84	72	8.9	77½	82	Do pfd [7]	100	79	79	79+	1
1¼	⅝	...	⅛	1	Int P & P A	100	1	1	1+	⅛
4½	2⅛	...	2¼	3	Do pfd	100	2½	2½	2½	....
2½	1⅝	...	1⅝	2	Int Ry C Am	10	1⅝	1⅝	1⅝—	⅛
8	5⅛	...	4½	5⅝	Do pfd	20	5⅝	5⅝	5⅝—	⅛
18⅝	14⅝	10.0	14⅝	15⅝	Int Salt [1.50]	1,300	16	14⅝	14⅝—	1¼
18	9⅝	...	14	17	Int Silver	100	15	15	15—	⅛
40	24½	...	31	31½	Do pfd	20	31½	31½	31½	....
8½	5⅛	...	6	6⅛	Int Tel & Tel	6,100	6¼	6	6—	½
2⅝	1½	...	1½	1⅝	Interst Dept St	200	1⅝	1⅝	1⅛—	⅛
					J					
23⅝	12⅛	...	15⅝	16	Johns-Manv	400	16¼	15½	15½—	1
50	35	2.3	44	47	J & L Stl pfd [1]	40	44	44	44—	2
					K					
11	6½	...	8¼	10¼	Kan City Sou	100	9	9	9	....
8⅝	6⅛	...	7½	8⅝	Kayser [J]	200	7⅝	7⅝	7⅝—	⅛
2	2	...	1½	2½	Kels Hay Wh B	100	2	2	2	....
5⅛	3¼	...	3⅝	4	Kelvinator	700	4	4	4	....
37⅛	30	18.2	33	35	Kendall pfd [6]	10	33	33	33—	2
11⅛	7⅝	...	9¼	9½	Kennecott	2,400	9⅝	9¼	9½—	⅛
10⅝	5½	...	6¼	6⅝	Kresge [S S]	200	6½	6⅝	6⅝	....
100	90	7.8	90	94	Do pfd [7]	10	90	90	90—	4
19⅝	14½	5.9	17½	17⅝	Kroger Groc [1]	1,100	18⅝	17⅝	17½—	1
					L					
34½	22¼	15.4	26¼	26⅝	Lambert [4]	800	26⅝	26⅝	26⅝+	⅛
6⅛	3⅝	...	5	5⅝	Lee Rub & T	300	5½	5½	5½+	⅛
47⅝	37½	6.0	40	41	Lehman Cor [2.40]	200	40⅝	40	40½—	1
18⅝	14	11.1	17⅞	18½	Lehn & Fink [2]	200	18½	18½	18½—	⅛
7½	4⅝	...	5½	6	Libbey O Ford Gl	100	6	6	6—	⅛
63⅝	49⅝	8.8	57¼	57⅝	Ligg & My B [5b]	700	57⅝	57½	57½—	⅛
16	13⅝	10.7	13½	14¼	Lily T Cup [1.50]	200	14¼	13⅝	13⅝—	⅛
18½	10¼	...	17¼	17⅝	Liquid Carb	1,700	18⅝	17½	17½—	⅛
21½	8⅝	10.0	9⅝	10	Loew's [1]	1,600	10⅝	10	10—	⅛
56½	38½	17.1	38	40	Do pfd [6.50]	200	38½	38½	38½—	1⅛
3⅛	1⅝	...	1½	2¼	Loft	100	2	2	2+	⅛
27	19⅝	8.7	23¼	23⅝	Loose Wil Bis [2]	600	23¼	23¼	23¼+	1⅛
14	10⅝	10.0	12⅝	12⅝	Lorillard P [1.20]	1,000	12⅝	12⅛	12⅛—	⅛
1	⅝	...	⅝	⅝	La Oil	100	⅝	⅝	⅝	....
33⅝	21¼	...	29	29½	Louisv & Nash	1,700	30	28⅝	29—	1½
					M					
23½	13½	5.3	18½	18⅝	Mack Trucks [1]	800	19½	18⅝	18⅝—	1
35⅝	24¼	6.7	30¼	31	Macy R H [2]	900	31	30¼	30¼—	⅛
8⅝	5⅝	...	6⅛	6½	Magma Cop	200	6⅝	6⅛	6⅛—	⅛
10⅝	6	...	9¼	9⅝	Manh Ry mod gtd	2,100	10¼	9⅝	9⅝—	⅛
11½	7¼	11.4	7¼	7⅝	Marine Midl [.80]	500	7½	7¼	7¼	....
8	4⅝	...	5⅝	5⅝	Marsh Field	200	5⅝	5⅝	5⅝—	⅛
13⅝	9⅝	9.1	10½	11½	May Dept Strs [1]	100	11	11	11—	1
18¼	13	13.3	14⅝	15	McCall [2]	400	15¼	15	15—	⅛
3	⅝	...	⅝	⅝	McCrory Strs	200	⅝	⅝	⅝	....
23⅝	18	5.9	19	19⅝	McIntyre Porc	800	19⅝	18⅝	19+	½
57⅝	44½	7.8	51½	52	McKeesport T [4]	1,000	52½	51½	51½—	2
6⅝	3⅝	...	4⅝	5	McKess & Rob pfd	100	4½	4½	4½	....
1	¼	...	¼	⅝	McLellan Strs	200	⅝	⅝	⅝+	⅛
10⅝	8⅝	12.0	8⅝	10	Melville Sh [1.20]	100	10	10	10+	½
5⅝	2	...	5¼	5⅝	Mengel	1,700	5½	5⅝	5⅝—	⅛
32	22	...	29	31	Do pfd	10	30	30	30—	1⅛
9	7	6.7	8⅝	9	Mesta Mach [.60]	100	9	9	9+	1
3⅛	1⅝	...	2¼	2⅝	Miami Cop	100	2⅝	2¼	2¼—	⅛
5⅝	3⅝	...	4⅛	4¼	Mid Cont Pet	300	4⅝	4⅝	4⅝	....
2⅛	⅝	...	1⅛	1¼	Minn Mol Imp	800	1⅝	1¼	1¼	....
8⅝	5⅝	...	7⅝	8	Mo Kas T	800	8⅝	7⅝	7⅝—	⅛
20⅝	11½	...	17⅝	18½	Do pfd	200	19	18¼	18¼—	⅛
4⅝	2⅛	...	2⅝	3	Mo Pac	100	2⅝	2⅝	2⅝+	⅛
7	3½	...	4	4½	Do pfd	400	4⅝	4⅛	4⅛—	⅛
15	8⅝	...	13	13¼	Montgom Ward	6,600	13⅝	12⅝	13—	⅛
14⅛	7⅝	...	12½	13	Motor Prod	700	13	12⅝	12⅝—	⅛
6½	1½	...	2⅛	2¼	Mullins Mfg	700	2½	2⅛	2⅛—	⅛
16⅝	5	...	5⅛	5⅝	Do pfd	240	5⅝	5⅛	5⅛—	1½
3⅝	1⅝	...	2	2½	Murray Corp	100	2	2	2	....
					N					
15¼	11⅛	7.7	12⅝	13⅜	Nash Mot [1]	300	13¼	13	13	....
41⅝	31½	7.6	35½	36	Nat Biscuit [2.80]	3,500	37	36	36—	1½
9⅛	5⅝	...	6⅝	7⅛	Nash Cash R A	100	7⅛	7⅛	7⅛—	⅛
18⅝	10½	9.2	13½	13⅝	Nat Dairy P [1.20]	2,300	13⅝	13⅛	13½—	½
½	¼	...	⅛	½	Nat Dept Strs	100	¼	¼	¼—	⅛
24⅛	16⅝	...	23⅛	24¼	Nat Distill	2,600	24⅛	23½	23⅛+	¼
31	24	8.3	28	30½	Do pfd [2.50]	500	31	30¼	30¼+	½
15¼	8⅛	12.5	8¼	8½	Nat Pow & Lt [1]	1,100	8⅝	8⅝	8⅝—	⅛
22	15	2.9	16⅝	17	Nat Stl [.50]	300	17	16⅝	16⅝—	⅛
8½	2⅛	...	3¼	3⅝	Nat Surety	5,800	4⅝	2⅝	3½—	1⅛
13¼	6½	5.0	11⅝	12¼	Nat Tea [.60]	700	12⅝	11⅝	12½—	⅛
6¼	4	...	4½	4⅝	Nev Con Cop	100	4⅝	4⅝	4⅝—	⅛
2¼	1½	...	1⅝	1⅛	Newport Indust	1,000	1⅝	1½	1½	....
21¼	14	...	18⅝	19	N Y Central	12,300	19⅝	18⅝	19—	1
6¼	3¼	...	3⅝	4	N Y Chi & St L pfd	100	4	4	4	....
120	103	4.9	104	114	N Y & Harlem [5]	20	103	103	103—	5
17⅝	11⅛	...	14	14½	N Y N H & H	1,700	14½	14	14⅛—	⅛
11⅝	7⅝	...	9⅝	9⅝	N Y Ont & W	600	9⅝	9⅝	9⅝—	⅛
6¼	1⅝	1.7	5½	5⅝	N Y Shipbdg [.10g]	100	5⅝	5⅝	5⅝	....
59⅝	31	13.2	53	55	Do pfd [7]	20	53	53	53—	1½
110	97½	7.2	92½	97½	N Y Stm $7 pfd [7]	10	97½	97½	97½—	1½
101	80	7.5	80⅛	82½	Do $6 pfd [6]	10	80⅛	80⅛	80⅛+	⅛
21¼	17⅝	5.8	18½	18⅝	Noranda M [1.10e]	2,500	18⅝	18⅛	18⅝—	⅛
130	111½	6.6	116	120	Norfolk & W [8]	100	121	121	121+	⅛
83½	78⅝	5.1	78	....	Do pfd [4]	50	79½	79½	79½	....
7⅛	4	...	5	5¼	No Am Aviat	400	5¼	5⅛	5⅝	....
31⅛	17¼	...	17⅝	17⅞	Do 8% pfd	3,800	18⅝	17⅝	17⅝—	1
46	32	8.6	35¼	36½	Do pfd [3]	200	35½	35½	35½+	⅛
17⅝	10½	...	14⅝	14⅛	Northern Pac	1,000	15	14⅝	14⅝—	⅛
2⅛	1⅛	...	1⅛	1½	Norwalk T & R	100	1¼	1¼	1¼—	⅛
					O					
7⅛	4⅝	...	5¼	5½	Ohio Oil	700	5⅝	5½	5½	....
3⅛	1⅛	...	2¼	2½	Oliver Farm	900	2⅝	2½	2½—	⅛
14	10⅝	5.0	11½	11⅝	Otis Elev [.60]	300	11⅝	11⅝	11⅝+	⅛
4⅝	½	...	2¼	2½	Otis Stl	700	2¼	2⅛	2¼—	⅛
10⅝	2¼	...	4¼	4⅝	Do pr pfd	100	5	5	5+	⅛
105	105	6.7	101½	....	Outlet pfd [7]	10	105	105	105	....
45¼	31½	4.7	43	44	Owens-Ill Gl [2]	1,000	44	43½	43½—	½
					P					
31¼	21⅝	8.7	23¼	23⅝	Pac G & El [2]	700	24½	23½	23½—	⅛
43⅝	27¼	11.1	27½	28¼	Pac Ltg [3]	400	27⅝	27¼	27¼—	⅛
9⅝	6	...	8¼	8½	Pac Mills	70	9½	8½	8½—	⅛
81⅝	65	8.3	71¼	73	Pac T & T [6]	20	72½	72½	72½—	⅛
2⅝	1⅝	...	1⅝	2	Packard Mot	3,500	1⅝	1⅝	1⅝+	⅛
2⅝	½	...	½	⅝	Param Publix	2,000	½	½	½	....
1⅝	¾	...	1¼	1½	Park Utah	400	1¼	1¼	1¼	....
⅝	¼	...	...	⅝	Pathe Exch	100	¼	¼	¼—	⅛
2½	1¼	...	1½	1⅝	Do A	200	1½	1½	1½+	⅛
27⅝	19⅝	5.2	22	22⅝	Penney J C [1.20]	500	22⅝	22⅝	22⅝—	⅛
19⅝	13⅝	2.9	17½	17⅝	Penn R R [.50]	2,700	18	17⅝	17⅝—	⅛
78	49⅝	9.8	50½	52½	Peo Gas L & C [5]	100	51	51	51—	2
10⅝	4⅝	...	7⅛	7⅝	Pere Marq pfd	50	7¼	7¼	7¼—	⅛
6⅝	4⅝	...	5¼	5⅝	Petro Corp	700	5⅝	5¼	5¼—	⅛
7⅝	4⅝	...	6	6¼	Phelps Dodge	300	6¼	6	6—	⅛
49	49	12.2	....	57	*Phila Co pfd [6]	100	49	49	49—	20
4½	2½	...	2⅝	2⅞	Phila R C & I	100	2⅝	2⅝	2⅝+	⅛
6⅝	4⅝	...	5⅝	5⅝	Phillips Pet	300	5⅝	5⅝	5⅝+	⅛
15¼	9⅝	4.6	12½	13¼	Pills Flour [.60]	100	13¼	13¼	13¼—	⅛
2½	1⅝	...	1⅝	2¼	Pitt Scr & B	100	2	2	2—	⅛
24	15⅝	...	12½	16⅝	Pitt United pf	10	16⅝	16⅝	16⅝—	⅛
9½	6⅝	14.3	6	7	Plymouth Oil [1]	300	7	7	7—	⅛
1	⅝	...	⅝	1	Porto R Am T B	100	⅝	⅝	⅝+	⅛
29½	19⅝	6.0	24⅝	25	Procter & G [1.50]	500	25	24⅝	25—	⅛
104½	97⅝	5.0	99	100	Do pf [5]	30	100	100	100	....
55¼	35⅝	8.9	35⅝	36¼	Pub Svc N J [3.20]	1,900	37½	35⅝	36—	1½
88½	70	6.8	73	75	Do $5 pf [5]	100	74	74	74—	1¼
24⅝	18	13.6	22	22¼	Pullman [3]	900	22⅝	22	22—	⅛
3⅝	2½	...	3	3⅛	Pure Oil	700	3	3	3	....
62	30	6.7	30¼	37	Do pf [2]	160	31	30¼	30¼—	⅛
10	5⅝	12.5	7⅝	8	Purity Bak [1]	100	7⅝	7⅝	7⅝—	⅛
					R					
6	3	...	4	4¼	Radio	5,600	4¼	4	4¼	....
11⅝	6½	...	9	9⅝	Do pf B	400	9½	9¼	9¼—	⅛
19	13¼	...	18	18½	Do pf	300	18¼	18	18¼+	⅛
3⅝	1⅛	...	1⅝	1⅝	Radio-Keith-O	400	1⅝	1½	1½—	⅛
7	5¼	...	5⅝	7	R R Sec Ill C Stk	70	5⅝	5⅝	5⅝—	⅛
2	1½	...	1½	5	Reis 1 pf	40	2	2	2	....
4½	2½	...	3	3¼	Rem Rand	700	3	3	3	....
7⅝	4	...	5⅛	5⅝	Repub Stl	500	5⅝	5⅝	5⅝—	⅛
9	6	12.5	7⅝	8¼	Reynolds Met [1]	100	8	8	8	....
33⅝	26½	10.0	29⅝	29¾	Rey Tob B [3]	6,600	30⅝	29⅝	29⅞—	½
½	¼	...	¼	½	Rich Oil Cal	500	⅜	¼	¼—	⅛
5⅛	2½	...	2½	3	Rossia Ins	400	2⅝	2½	2½—	⅛
					S					
42⅝	28	9.4	32½	33	Safeway Strs [3]	200	33	32¼	32⅝—	1
96	80¼	8.1	85	86½	Do 7% pf [7]	40	86¼	86	86¼+	1¼
88	78½	7.7	77	80	Do 6% pf [6]	10	78	78	78	....
11¼	6⅛	...	8⅝	8⅝	St Jos Lead	1,000	9⅝	8½	8½—	⅛
⅝	¼	...	½	⅝	Seaboard Air	400	⅜	¼	¼	....
20¼	15	2.8	17⅝	18	Seaboard Oil [.50b]	100	18	18	18	....
22¼	12½	...	17¼	17½	Sears Roeb	3,000	17⅝	17¼	17¼—	⅛
½	¼	...	⅛	⅛	Seneca Cop	200	¼	¼	¼	....
2¼	1½	...	1⅝	1⅝	Servel	100	1⅝	1⅝	1⅝	....
4	1½	...	2½	3	Sharon Stl H	300	3	3	3+	½
4	2½	...	2⅝	2⅞	Sharpe & Dohme	100	2⅝	2⅝	2⅝—	⅛
10	6⅛	3.4	7⅛	7½	Shattuck F G [.24]	100	7⅛	7⅛	7⅛	....
5⅝	4	...	4½	4⅝	Shell Union	1,500	4½	4½	4½	....
8⅛	4⅝	...	5	5¼	Simmons	200	5½	5¼	5½	....
3⅝	3	...	3½	4	Skelly Oil	300	3½	3½	3½—	⅛
27	22	...	26	27½	Do pf ww	100	27	27	27+	½
7⅛	6	6.7	6⅛	6¼	Socony-Vacm [.40]	1,700	6⅝	6¼	6¼—	⅛
66	58	8.9	60⅝	63	SlyAl pf ww[5.50]	200	62	61⅝	61⅝—	⅛
23⅛	15⅛	7.3	22	22⅝	So P R Sug [1.60]	2,900	22⅝	22¼	22½+	⅛
28	18¼	11.1	18½	18⅝	Sou Cal Ed [2]	1,100	19	18½	18½—	⅛
19⅝	11½	...	15	15⅛	Sou Pac	3,000	16	15	15—	1
8⅛	4½	...	6½	7	Sou Ry	2,800	7	6⅝	6⅝	....
9⅝	5⅝	...	7⅛	7⅛	Do pf	600	8⅛	7⅛	7⅛—	⅛
18⅝	13⅝	6.3	16⅝	16⅝	Std Brands [1]	4,500	17⅝	16½	16½—	⅛
15⅝	7¼	...	7⅛	7½	Std G & El	600	8⅝	7½	7½—	½
25	12½	33.3	12⅝	13	Do pfd [4]	400	13	12½	12½—	1
101	92½	5.2	96½	97½	Std Oil Ex pfd [5]	200	97⅝	97¼	97¼+	¼
26	19½	8.7	22¼	23	Do Cal [2]	1,200	23	22¼	22⅞—	⅛
17⅝	13⅝	...	13½	13¾	Do Kas	200	13⅝	13⅝	13⅝—	⅛
31⅝	22⅝	3.9	25⅝	26	Do N J [1]	2,500	26	25⅝	25⅝—	⅛
3⅝	2½	...	3	3¼	Stewart Warn	500	3	3	3—	⅛
10⅝	5⅝	...	6⅝	6⅞	Stone & Web	700	6⅝	6⅝	6⅝—	⅛
5⅛	1½	...	1⅞	2	Studebaker	1,900	2	1⅞	2	....
34⅝	12	...	12	12¼	Do pfd	220	13⅝	12¼	12¼—	1⅛
10⅝	7½	5.5	8⅝	9⅝	Superheater [.50]	100	9¼	9¼	9¼—	⅛
⅝	⅝	...	⅝	⅝	Symington A	100	⅝	⅝	⅝	....
					T					
14⅝	10⅝	8.3	12¼	12⅝	Texas Corp [1]	200	12⅝	12⅝	12⅝—	⅛
25	15¼	5.6	18	18⅝	Tex Gulf Sul [1]	600	18⅝	18⅝	18⅝+	⅛
1⅝	1⅝	...	1¼	1⅝	Tex Pac C & O	100	1⅝	1⅝	1⅝	....
8⅝	6⅝	14.3	6⅝	7½	Thompson J R [1]	100	7	7	7—	½
7½	5⅝	...	6¼	7	Thompson Prod	200	6½	6½	6½	....
4	3½	...	3⅝	3⅝	Tide Wat Assn	700	3⅝	3⅝	3⅝	....
44¼	27	...	27	28	Do pfd	100	27¼	27¼	27¼+	¼
17⅝	13⅝	6.3	16⅝	17	Timk Roll B [1]	1,100	17	16⅝	16⅝—	½
6	2⅝	...	4⅝	4½	Transamerica	1,400	4⅝	4⅝	4½	....
4½	2⅝	...	3⅛	3⅝	Tri-Cont Corp	100	3¼	3¼	3¼—	⅛
4	2	...	3¼	3½	Truscon Stl	100	3½	3½	3½—	¼
					U					
1¼	⅝	...	⅝	1	Ulen & Co	100	1	1	1	....
14⅛	9⅛	4.5	10½	12	Underwd Ell [.50]	200	12	11	11—	1
8⅛	5½	...	7	8¼	Un Bag & P	100	7¼	7¼	7¼—	1¼
28⅝	19⅝	4.4	22⅝	22⅝	Un Carbide [1]	2,000	23⅝	22⅝	22⅝—	⅜
11⅝	8⅝	9.1	10	10⅝	Un Oil Cal [1]	100	10⅝	10⅝	10⅝+	⅛
80⅝	64⅝	8.5	71	71¼	Un Pac [6]	3,800	72⅝	70⅝	71—	1½
68½	63	6.4	60¼	64	Do pfd [4]	100	63	63	63	....
28⅝	16½	...	20⅝	20½	Unit Aircraft	7,400	21	20¼	20⅝—	⅛
15	10½	...	11⅝	11⅝	Unit Carbon	1,000	11⅝	11⅝	11⅝—	⅛
10⅛	5⅛	6.7	5⅝	5⅝	United Corp [.40]	4,700	6⅛	5⅝	5⅝—	⅛
37⅝	28½	10.7	28	28⅝	Do pfd [3]	300	28⅝	28½	28½	....
1¼	⅝	...	...	⅝	Unit Dyewood	70	⅝	⅝	⅝—	⅛
35½	23⅛	6.3	31½	32	Unit Fruit [2]	1,600	33	31⅝	31⅝—	1⅛
20⅝	14⅝	8.0	14⅝	15	Unit Gas Im [1.20]	5,400	15⅛	14⅝	15—	⅛
5	3	...	3⅝	4	U S & For Sec	100	3⅝	3⅝	3⅝	....
50	37⅛	...	39	42	Do pfd	100	39⅛	39⅛	39⅛—	½
12	7	...	8⅝	11⅛	U S Freight	200	9	8⅝	8⅝—	2⅛
23⅝	18	4.8	20⅝	21⅛	U S Gypsum [1]	300	22	21	21—	1½
27⅝	13⅛	...	19⅝	20⅛	U S Indus Alco	2,100	20½	19⅝	20	....
10⅝	6⅛	7.1	7⅛	8	U S Pipe [.50]	400	7⅝	7½	7½—	⅛
5⅝	2⅛	...	3⅛	4	U S Real & Im	100	3⅝	3⅝	3⅝—	⅛
5	2⅛	...	3½	3⅝	U S Rubber	100	3⅝	3⅝	3⅝+	⅛
13	5⅛	...	7	8	Do 1st pfd	100	7	7	7—	⅛
23⅛	13⅛	4.8	20⅝	21	U S Smelt & R [1]	1,100	21⅝	20⅝	21+	⅛
43	39⅛	8.1	43⅛	43⅛	Do pfd [3.50]	100	42⅝	42⅝	42⅝+	⅛
33⅝	23⅛	...	27⅝	28⅛	U S Steel	10,800	28⅝	27⅝	27⅝—	⅛
67⅝	53	0.8	58⅝	59	Do pfd [.50g]	1,900	60⅝	59	59—	1⅛
71	58	6.6	66⅝	68	U S Tobacco [4.40]	200	67	67	67—	½
26	22	9.1	21⅝	23⅛	Univ Leaf Tob [2]	200	22	22	22—	⅜
4⅛	2⅛	...	2⅛	2⅝	Util P & Lt A	400	2⅝	2⅝	2⅝—	⅛
					V					
⅝	⅜	...	⅜	½	Vadsco	600	½	½	½	....
24⅛	15½	...	23½	30	Vadsco pfd	100	24⅛	24⅛	24⅛	....
14⅛	7⅛	...	9⅝	10	Vanadium	600	10½	10	10—	1⅛
1⅛	⅝	...	1	1⅛	Va-Caro Chem	100	1⅛	1⅛	1⅛	....
85⅝	70⅛	8.6	70	73	Va E&P $6 pfd[6]	10	70⅛	70⅛	70⅛—	4⅛
20⅝	12⅝	...	16	16⅛	Vulcan Detin	10	16⅛	16⅛	16⅛+	⅛
					W					
3⅛	1⅛	...	2	2⅛	Wabash pfd A	200	2⅛	2¼	2⅛	....
8⅝	6⅛	14.3	6⅝	7	Waldorf Sys [1]	200	7⅛	7	7—	⅛
2	1	...	⅝	1⅛	Walworth	200	1	1	1—	⅛
1⅛	⅝	...	⅝	1	Ward Bak B	200	⅝	⅝	⅝	....
2⅛	1	...	1⅛	1⅝	Warner Pict	2,200	1⅛	1⅛	1⅛	....
4⅛	2⅛	...	4	4⅛	Warren Bros	100	4	4	4	....
2⅛	1	...	1	2⅛	Webster Eisen	100	1⅛	1⅛	1⅛	....
14	7	4.5	10⅝	11	Wesson O & S[.50]	100	11	11	11—	⅛
63	38⅝	17.1	38	40⅛	W Pa El 7% pf[7]	110	41	38⅝	40⅛+	⅛
101	85	7.0	85	90	Do 6% pfd [6]	10	86	86	86+	1
7⅝	4	...	6	6⅝	West Mary	300	6⅛	6	6—	⅛
2⅛	1	...	1⅛	1⅝	West Pac	200	1⅝	1⅛	1⅛—	⅛
3⅝	1⅝	...	2½	3	Do pfd	200	2⅝	2⅝	2⅝	....
31	17⅛	...	19⅝	19⅝	West Un Tel	2,900	20⅝	19⅝	19⅝—	⅜
16⅝	11⅝	6.3	15⅛	15⅝	Westingh Air [1]	500	15⅝	15⅛	15⅛	....
31⅝	19⅝	...	24⅝	24⅝	Westingh E & M	1,300	24⅝	24⅝	24⅝—	⅛
16	12⅝	16.7	12	12⅝	White R M Sp [2]	100	12⅝	12⅝	12⅝—	⅛
3	2	...	2½	3	Wilcox O & G	100	2½	2½	2½—	⅛
2⅝	⅝	...	2	2⅛	Willys Over	5,300	2⅛	2	2⅛	....
1⅝	...	...	1⅛	1½	Wilson & Co	100	1⅛	1⅛	1⅛+	⅛
37⅛	25⅝	8.3	28⅝	28⅝	Woolworth [2.40]	1,900	28⅝	28½	28⅝—	⅛
23	14	...	14⅛	20	Wor P&M pfd A	200	15	14⅝	15	....
39⅝	34⅝	7.9	37⅝	38	Wrigley Jr [3]	400	37⅝	37⅝	37⅝—	⅛
					Y					
4⅛	2⅛	...	2⅝	3	Yell Trk & C	1,300	3⅛	2⅝	2⅝—	⅛
					Z					
5½	3⅝	...	4	4⅝	Zonite Prod	600	4⅝	4½	4⅝—	⅛

Sales to 10:30, 80,000; to noon, 210,000; to 1 p. m., 280,000; to 2:10, 340,000 shares. Total sales, 493,970 shares.

*Ex dividend. †First sale since ex dividend date or dates. xr—Ex rights. a—Plus extras. b—Including extras. d—Payable in scrip. e—Paid last year. f—Payable in stock. g—Paid so far this year. h—Cash or stock. k—Accumulated div. paid this year. m—Also extra cash or stock div. paid since Jan. 1.

GEN'L ELECTRIC REPORTS PROFIT OF $14,404,000

[Continued from page 21, column 8.]

niture and appliances, other than in factories, also are listed at $1.

The report, which is signed by Chairman Owen D. Young and President Gerard Swope, touches on the relations of the company with the Insull firms.

"Early in December, 1931, Samuel Insull requested loans of two million dollars for some of his companies," the report says. "Mr. Insull was at the head of companies that had been good customers of your company for forty years, during which time their purchases of General Electric products had amounted to well over one hundred million dollars. Your company has, from time to time, made loans to other important customers. At the time the loans were made the market value of the collateral was substantially in excess of the loans. At the end of the year the loans were included in assets at the market value of the collateral, which was approximately $313,000."

Report on R. C. A. Payment.

The liquidation of $11,695,546 owed to the General Electric company by the Radio Corporation of America for merchandise on Nov. 21, 1932, the date of the consent decree entered in the United States District court for Delaware, separating the financial relationship between the two companies, and also between Westinghouse and R. C. A., is outlined in the report. It reads:

"As part of the new arrangement this indebtedness was satisfied by the conveyance to your company of the R. C. A. building, 570 Lexington avenue, New York city, at $4,745,000, which was somewhat less than its assessed value, by the delivery to your company of $1,587,000 of Radio Corporation ten year debenture bonds, and the balance of $5,363,546 by the rights and benefits accruing to your company under the new agreements. The decree further provides that certain matters relating to the foreign situation are reserved for further consideration."

DRY GOODS.

NEW YORK, March 27.—(AP)—Cotton goods trading was quiet today but prices were steady. Uncertainty on rayon quotations continues to limit buying of yarns and fabrics. Women's wear wool fabrics are being sold more readily. Burlap levels were firm but raw silk was weaker in Japan.

GRAIN STATISTICS

United States visible supply of wheat decreased 3,151,000 bu last week; corn, 517,000 bu; oats, 865,000 bu; rye, 102,000 bu, and barley, 114,000 bu. Details follow:

	This wk.	Last wk.	Last yr.
Wheat	135,922,000	139,073,000	202,269,000
Corn	35,180,000	35,697,000	21,911,000
Oats	22,853,000	23,718,000	15,930,000
Rye	7,597,000	7,699,000	9,190,000
Barley	8,338,000	8,452,000	2,877,000

Chicago Grain Stocks.

Wheat stocks in all positions in Chicago decreased 461,000 bu last week; oats, 92,000 bu; rye, 38,000 bu, and barley, 18,000 bu. Corn increased 172,000 bu. Details follow, last three ciphers omitted, except in the totals:

	Public.	Private.	*Total.	Last yr.
Wheat	4,504	4,036	8,771,000	23,111,000
Corn	6,870	6,486	15,136,000	12,603,000
Oats	561	3,068	3,629,000	3,998,000
Rye	797	358	1,530,000	3,051,000
Barley	...	474	474,000	211,000

*Includes 231,000 bu wheat; 780,000 bu corn, and 375,000 bu rye afloat.

Contract Grain Stocks.

Contract stocks of wheat in public elevators in Chicago decreased 148,000 bu last week and corn increased 340,000 bu. Details follow:

	This wk.	Last wk.	Last yr.
Wheat	4,504,000	4,652,000	8,064,000
Corn	7,850,000	7,510,000	6,237,000
Oats	557,000	511,000	1,630,000
Rye	797,000	677,000	1,276,000

OPEN GRAIN TRADES

Open interest in grain futures on the Chicago Board of Trade follow, last three ciphers omitted:

	May.	July.	Sept.	Total.
WHEAT.				
Saturday	60,499	44,006	19,556	124,061
Friday	61,711	43,359	19,271	124,341
Week ago	67,116	40,709	15,519	123,344
CORN.				
Saturday	32,680	17,383	4,441	54,504
Friday	33,065	17,162	4,168	54,395
Week ago	36,026	16,507	3,689	56,222
OATS.				
Saturday	13,107	2,640	955	16,702
Friday	13,241	2,620	932	16,793
Week ago	14,287	2,624	619	17,530
RYE.				
Saturday	5,288	935	...	6,223
Friday	5,305	922	...	6,227
Week ago	5,346	848	...	6,194
BARLEY.				
Saturday	728	167	...	895
Friday	728	159	...	887
Week ago	711	97	...	808

Grain futures purchases on the Chicago Board of Trade follow, last three ciphers omitted:

	Saturday.	Wk. ago.	Yr. ago.
Wheat	27,786	22,526	35,040
Corn	4,536	4,408	5,251
Oats	468	521	811
Rye	257	351	744
Barley	13	104	....
Total bu	33,060	27,910	41,846

METALS.

NEW YORK, March 27.—(AP)—Steel prices per 100 lbs, f o b Pittsburgh: Blue annealed sheets, hot rolled, $1.50; galvanized sheets, $2.60; black sheets, hot rolled, $2; steel bars, $1.60. COPPER—Steady; electrolytic, spot and future, 5c. TIN—Steady; spot and nearby, $24.50; future, $24.50. IRON—Firmer; No. 2, f o b eastern Pennsylvania, $13@14; Buffalo, $14; Alabama, $10@11. LEAD—Quiet; spot New York, 3c; East St. Louis, 2.87c. ZINC—Barely steady; East St. Louis, spot and future, 3c. ANTIMONY—5.95c. QUICKSILVER—$54.00@56.00.

LONDON, March 27.—(AP)—COPPER—Standard spot, £28 10s; future, £28 15s; electrolytic spot, £32 15s; future, £33 5s. TIN—Spot, £151 2s 6d; future, £152. LEAD—Spot, £10 12s 6d; future, £10 15s. ZINC—Spot and future, £14 15s.

GRAINS IN ALL MARKETS

	Open.	High.	Low.	Mar. 27, 1933.	Mar. 25, 1933.	Mar. 28, 1932.
March Wheat.						
Lvpl	43½	42⅝	42⅝	42⅝	42⅝	....
May Wheat.						
Chi	52⅝	53	52	52¼	52⅞	53½
K. C.	46⅝	46⅝	45⅝	45⅝	46⅝	46
Mpls	50⅝	51⅝	50⅝	50½	51⅛	58⅝
*Dul	50⅝	50⅝	49⅞	49⅞	50½	55⅝
Wpg	49⅝	49⅝	49¼	49¼	50	60⅛
Lvpl	47⅝	47⅝	47	47	46⅝	....
July Wheat.						
Chi	52½	53	52¼	52½	52⅞	55⅝
K. C.	46⅝	46⅝	46	46	46⅝	47⅞
Mpls	50⅞	51⅝	50⅝	50⅞	51½	59
*Dul	....	....	....	49⅝	50½	55⅝
Wpg	50⅝	51	50⅝	50⅝	51¼	62⅛
Lvpl	48⅝	49	48⅝	48⅝	48⅝	....
September Wheat.						
Chi	53⅝	53½	52⅝	53	53⅝	57½
K. C.	47⅝	47⅝	46⅝	46⅝	47⅝	49⅛
Mpls	51⅝	51⅝	51	51⅛	50⅝	58
October Wheat.						
Wpg	52½	52⅝	52	52¼	52⅝	64⅝
Lvpl	50⅞	50⅞	50⅝	50⅝	50⅝	....
May Corn.						
Chi	29¼	29⅝	29	29¼	29	36⅛
K. C.	26⅞	27⅝	26⅞	27⅛	27	34½
July Corn.						
Chi	30⅞	31½	30⅞	31	30⅝	39⅛
K. C.	28	28½	27⅝	28⅛	28	36⅞
September Corn.						
Chi	32⅝	33⅛	32⅝	32⅝	32⅝	40⅞
K. C.	29⅝	29⅞	29⅝	29⅝	....	....
May Oats.						
Chi	18⅝	18⅝	18⅝	18⅝	18⅝	23¼
K. C.	15½	15⅝	15½	15⅝	15½	24
Wpg	25⅝	25⅝	25	25⅛	25⅝	30⅝
July Oats.						
Chi	19	19	18⅝	18⅝	19	24
Mpls	16⅛	16⅛	16	16⅛	16	23⅞
Wpg	....	....	....	24⅝	25	30⅝
September Oats.						
Chi	19½	19⅝	19⅝	19⅛	19⅝	....
October Oats.						
Wpg	24¼	24⅝	24¼	24⅝	24⅝	....
May Rye.						
Chi	38⅝	38⅝	38⅛	38⅝	38⅝	45⅛
Mpls	32⅝	32½	32⅛	32⅛	32⅝	42⅝
Dlth	....	....	....	35⅛	35⅛	43⅝
Wpg	34⅝	35½	34⅝	34⅝	35⅝	48⅛
July Rye.						
Chi	38⅝	39	38⅝	38⅝	39⅛	46⅛
Mpls	33¼	33⅝	33	33	33⅝	44
Dlth	....	....	....	35⅝	35⅝	....
Wpg	....	....	....	35⅛	36	48⅝
May Barley.						
Chi	31⅛	31½	31	31	31⅝	....
Mpls	25	25⅛	24⅝	24⅞	25⅛	41
Wpg	30⅝	30⅝	30	30⅛	30⅝	40⅛
July Barley.						
Chi	32¼	32⅝	32⅛	32	32¼	....
Mpls	25⅝	25⅞	25⅝	25⅝	26⅛	....
Wpg	31⅛	31⅛	30⅝	30⅝	31	....
May Flaxseed.						
Mpls	1.10⅝	1.11⅛	1.10⅛	1.10⅛	1.11⅛	1.34⅛
Dlth	1.11	1.11	1.10½	1.10½	1.11⅝	1.37⅛
Wpg	.80	.80	.79⅝	.79⅝	.81⅝	1.00⅛

*Durum. †Exchange $3.42; Saturday, $3.42.

COMMERCIAL GRAIN STOCKS

Stocks of commercial grain in store and afloat at leading domestic points, as compiled by the bureau of agricultural economics, follow:

	This week.	Last week.	Last year.
Wheat	138,961,000	142,557,000	213,292,000
Corn	37,457,000	38,198,000	23,039,000
Oats	24,401,000	25,213,000	16,886,000
Rye	7,613,000	7,731,000	9,961,000
Barley	9,850,000	9,902,000	4,025,000
Flax	1,138,000	1,145,000	515,000

Stocks of Canadian grain in bond in the United States follow:

	This week.	Last week.	Last year.
Wheat	6,711,000	6,943,000	12,535,000
Rye	543,000	544,000	1,630,000

RAW SILK.

NEW YORK, March 27.—(AP)—Raw silk futures closed steady. Sales, 1,460 bales. March, *$1.11; May, *$1.11; July, *1.11. Open market quotations [sixty day basis]: Shanghai steam extra B, $1.10; Canton double extra A, 14@16s .92; Japanese crack, double extra, $1.22. *Bid.

PRODUCE MARKETS

Fresh eggs were in good demand and prices unchanged, despite large offerings. Receipts, 32,591 cases. Butter was unchanged to ¼c lower. Receipts, 8,926 tubs. Idaho potatoes were slightly stronger and northern stock steady. Receipts, 240 cars, with 339 cars on team track. Live hens were ½@1c higher and old roosters 1c higher. Receipts 1 car and 14 trucks.

WHOLESALE CREAMERY BUTTER PRICES.

—Chicago—	Whole milk.	Centralized.	New York.	Boston.	Philadelphia.
93 score	18¼	....	19½	....	20½
92 score	17⅝	....	18½	19½	19½
91 score	17½	....	18¼	19¼	19
90 score	17½	18	18¼	19¼	18¾
89 score	17½	17⅝	....	18¾	....

BUTTER PRICES TO CHICAGO RETAILERS.

Score—	Tubs.	Prints.	Cartons.
Best [92-93]	.90-21½	21 -22½	22-23½
Good [89-91]	.19-20	20½-21½	21-22

WHOLESALE CHEESE PRICES.

	Chicago.	Boston.	New York.	Philadelphia.
Flats	....	....	11¼-12	....
Twins	9⅝-10	11 -11½	....	....
S. dais	10¼-10½	11½-12	11½-11⅝	11½-11⅝
Y. Am.	....	11½-12	12 -12½	....
Lghns	10¼-10½	....	....	11½-11⅝

LIVE POULTRY—WHOLESALE.

Turkeys	10@15c	Colored broilers	21c
Hens	13@14½c	Leghorn broilers	18c
Leghorns	12½c	Old roosters	10c
Rock springs	16c	Ducks	11@14c
Colored springs	14c	Geese	9c
Rock broilers	21@23c		

FRESH EGGS.

Fresh firsts	11¼@12c	Dirties	10c
Extra firsts	12@12¼c	Current receipts	11c
Checks	10c		

VEAL CARCASSES.

50@60 lbs	4c	90@100 lbs	7@8c
70@80 lbs	5@6c	100@120 lbs	8c

WHOLESALE DRESSED BEEF.

	Yearlings.	No. 1.	No. 2.	No. 3.
Ribs	15	13	10	6½
Loins	17	16	14	7
Rounds	11	9	8½	6
Chucks	10	6½	6	5
Plates	6	5	5	3

POTATOES.

Wisconsin, 100 lbs	$ .75@ .85
Idaho russets, 100 lbs	1.30@1.35

BUTTER AND EGGS LOWER

Selling sent butter and egg futures off ¼c on the Chicago Mercantile exchange yesterday. October eggs opened steady but pressure slowly increased and carried prices lower. Buying orders came in freely, however, and the market resisted stubbornly. The inward movement to the four markets was 34,000 cases greater than last year, with receipts at Chicago and New York 30,000 cases greater than last year. Butter was quiet most of the session. New buying appeared again in the November delivery, but selling was slightly heavier. The four markets withdrew 60,000 lbs more than last year. Sales: Butter, 63 cars; eggs, 81 cars. Deliveries: Eggs, 7 cars. Prices follow:

BUTTER.

Stor. stands—	Open.	High.	Low.	Close.	Prev. close.
March	17½	17½	17	17⅛	17⅝
November	18⅝	18⅝	18⅝	18⅝	18⅝

EGGS.

Refg. stands—	Open.	High.	Low.	Close.	Prev. close.
October	15⅝	15⅝	15½	15½	15⅝
Fr. gr. firsts—					
March	12¼	12¼	12¼	12¼	12⅝
Stor. pkd. firsts—					
March	13⅛	13⅝	13⅛	13⅝	13⅛
April	13½	13½	13⅝	13⅝	13⅛

PRIMARY GRAIN MOVEMENT

Receipts—	Wheat.	Corn.	Oats.
Monday	907,000	425,000	410,000
Last week	594,000	531,000	221,000
Last year	435,000	232,000	137,000
1931	1,103,000	812,000	452,000
Shipments—			
Monday	486,000	339,000	163,000
Last week	335,000	233,000	192,000
Last year	501,000	142,000	270,000
1931	441,000	559,000	345,000

OFFICIAL WEATHER FORECAST

The official forecast for today and tomorrow and yesterday's table of records follow:

Wisconsin—Fair and not quite so cool Tuesday; Wednesday increasing cloudiness and warmer.

Lower Michigan—Fair and cool Tuesday; Wednesday generally fair and warmer.

Upper Michigan—Generally fair Tuesday; Wednesday partly cloudy and somewhat warmer.

Ohio—Fair and somewhat colder; Wednesday increasing cloudiness and slowly rising temperature; probably showers Wednesday night.

Place of observation. State of weather March 27, 1933, 7 p. m. Central time.	Direction of wind	Temp. 7 p. m.	Highest today	Lowest last night	Precipitation 24 hours
East central states—					
Alpena, cloudy	N.W.	32	40	26	.04
Cairo, cloudy	N.	64	70	46	...
Chicago, clear	N.	38	52	36	.01
Cincinnati, cloudy	S.W.	56	60	34	...
Cleveland, cloudy	S.W.	45	50	32	.02
Detroit, cloudy	W.	44	44	30	.01
Escanaba, cloudy	N.W.	32	38	30	.02
Evansville, clear	N.W.	60	66	44	...
Fort Wayne, clear	N.W.	46	54	36	...
Grand Haven, clear	N.W.	46	54	36	.04
Grand Rapids, clear	N.	36	46	32	.04
Green Bay, clear	N.W.	36	40	34	...
Indianapolis, cloudy	N.W.	32	60	38	...
La Crosse, clear	W.	38	42	32	...
Madison, clear	N.W.	36	38	34	...
Marquette, cloudy	N.W.	30	38	30	...
Memphis, clear	W.	70	74	50	...
Milwaukee, clear	N.W.	38	46	38	...
Nashville, clear	N.W.	66	70	38	...
Peoria, clear	N.	46	58	40	...
Sault Ste Marie, cloudy	N.W.	26	34	24	.10
Springfield, Ill., clear	N.W.	52	62	40	...
West central states—					
Bismarck, clear	S.	52	54	22	...
Charles City, clear	N.W.	32	38	28	...
Concordia, clear	E.	56	58	34	...
Davenport, clear	N.W.	44	50	36	...
Des Moines, clear	S.	40	46	32	...
Devils Lake, cloudy	S.	40	42	16	...
Dodge City, clear	E.	64	70	38	...
Dubuque, clear	N.W.	38	44	34	...
Duluth, cloudy	N.W.	32	36	24	...
Huron, clear	S.E.	44	46	26	...
Kansas City, clear	N.	56	58	40	...
Keokuk, clear	N.	48	54	36	...
Minneapolis, clear	N.W.	40	42	28	...
Moorhead, cloudy	S.E.	36	38	18	...
North Platte, cloudy	S.	60	66	30	...
Oklahoma City, clear	S.E.	74	78	48	...
Omaha, clear	N.	46	48	32	...
Rapid City, cloudy	S.E.	54	56	32	.06
Sioux City, clear	S.E.	40	42	30	...
St. Louis, clear	N.	58	64	44	.12
Springfield, Mo., cloudy	N.	62	68	46	...
Wichita, clear	E.	62	70	42	...
Williston, clear	N.W.	54	56	26	...
Eastern states—					
Albany, cloudy	S.E.	42	48	30	...
Atlanta, clear	S.W.	62	68	42	...
Boston, clear	S.	40	48	32	...
Buffalo, snow	S.W.	32	36	24	...
New York, cloudy	N.W.	44	50	32	.54
Oswego, clear	S.	36	40	24	...
Parkersburg, cloudy	S.E.	42	52	30	...
Philadelphia, clear	S.W.	48	48	36	.04
Pittsburgh, cloudy	S.W.	44	46	28	...
Raleigh, clear	N.	34	60	34	...
Washington, clear	N.W.	46	50	34	...
Gulf states—					
Abilene, clear	S.	72	80	56	...
Amarillo, clear	N.W.	70	76	44	...
Brownsville, cloudy	S.E.	74	80	70	...
El Paso, clear	W.	80	80	48	...
Fort Worth, cloudy	S.E.	70	72	54	...
Galveston, cloudy	E.	66	68	64	...
Jacksonville, clear	N.E.	58	70	50	...
Miami, clear	E.	72	76	62	...
Mobile, clear	S.W.	64	72	58	...
Montgomery, clear	S.W.	68	72	48	...
New Orleans, clear	S.	66	76	60	...
San Antonio, cloudy	E.	72	74	62	.06
Shreveport, clear	S.E.	70	70	52	.18
Tampa, cloudy	N.W.	64	78	54	...
Vicksburg, clear	S.E.	72	78	56	...
Mountain states—					
Cheyenne, cloudy	S.W.	58	60	30	...
Denver, clear	S.E.	66	66	36	...
Havre, cloudy	S.	58	60	30	...
Helena, cloudy	S.E.	56	58	28	...
Lander, cloudy	S.W.	58	60	26	...
Miles City, cloudy	S.	58	60	30	...
Phoenix, clear	N.W.	82	84	48	...
Pueblo, clear	S.E.	64	68	32	...
Salt Lake City, cloudy	S.	64	66	36	...
Santa Fe, clear	W.	62	66	32	...
Yellowstone Pk., cloudy	S.W.	44	46	28	...
Pacific states—					
Fresno, cloudy	S.E.	70	74	48	...
Los Angeles, clear	S.W.	60	70	50	...
Portland, Ore., rain	S.E.	50	52	48	.40
San Diego, clear	N.W.	60	62	48	...
San Francisco, rain	S.	56	64	54	.04
Seattle, Wash., rain	S.	48	52	48	.24
Spokane, rain	E.	46	50	36	.01
Walla Walla, cloudy	S.	60	60	50	.04
Canadian—					
Battleford, cloudy	S.E.	32	34	2	...
Calgary, cloudy	S.	46	52	22	...
Edmonton, cloudy	S.	44	50	12	...
Medicine Hat, cloudy	S.W.	54	54	26	...
Minnedosa, cloudy	E.	18	20	0	.02
Montreal, clear	S.W.	34	38	26	...
Quebec, clear	N.E.	28	34	26	...
Qu' Appelle, clear	S.	40	46	14	...
The Pas, cloudy	S.E.	24	28	2	...
Toronto, cloudy	S.W.	38	44	28	...
White River, cloudy	N.W.	14	38	22	.14
Winnipeg, cloudy	E.	22	22	0	.04

COFFEE.

NEW YORK, March 27.—(AP)—Coffee continued its decline today under commission house liquidation promoted by poor spot demand and uncertainty over Brazilian marketing policies. No 7 contracts opened 11 to 12 lower and closed 8 to 13 lower. Sales, 2,000 bags. Santos opened 3 to 7 lower and closed 12 to 14 lower. Sales, 12,000 bags. Closing quotations: Santos — May, 7.64c; July, 7.35c; September, 7.13c; December, 7.04c; March, 6.98c. Prices follow:

	Open.	High.	Low.	Close.	Prev. close.
July	5.16	5.16	5.14	5.14	5.27
September	5.00	5.00	4.93	4.98	5.10
December	4.93	4.93	4.91	4.91	5.03

Spot coffee dull, Rio 7s, 7⅝c; Santos 4s, 8⅝@9c. Cost and freight offerings included Bourbon 3s and 5s at 8.30@8.55c.

LIVERPOOL COTTON.

LIVERPOOL, March 27.—(AP)—COTTON—Receipts 10,000 bales, including 4,900 American. Spot in better demand, improved business done; prices 3 points higher; quotations in pence: American strict good middling, 5.88d; good middling, 5.58d; strict middling, 5.28d; middling, 5.13d; strict low middling, 4.98d; low middling, 4.83d; strict good ordinary, 4.63d; good ordinary, 4.33d. Futures closed quiet. March, 4.94d; May, 4.95d; July 4.98d; October, 4.99d; December, 5.02d; January, 5.03d.

U. S. GRAIN BODY MAY RENT SPACE IN FOREMAN BLDG.

Negotiations by the Farmers National Grain corporation, now in the Fisher building, at 343 South Dearborn street, for leasing the entire seventh floor of the Foreman State National bank, formerly occupied by the trust department of that institution, are near completion. The deal is expected to be closed tomorrow. If it is, the grain corporation will move into its new quarters in about six weeks, according to the building management.

C. E. Huff, president of the Farmers National Grain corporation, admitted that negotiations were under way but declared the deal had not been closed. He said practically every building along La Salle street within a radius of four blocks from the Foreman building had been considered. He said if the corporation does sign for space in the Foreman it will move some time between now and June 1.

RAILROAD INCOME SHARPLY LOWER DURING FEBRUARY

Railroad incomes continued to recede during February, according to reports made yesterday by a number of lines. Fear generated by the banking crisis doubtless reduced freight shipments and travel. Net operating income of the first 42 roads to report for February amounted to $5,791,000, compared with $13,025,000 for the like 1932 period, a decrease of 55.5 per cent. Of the 42 reporting 18 had net operating deficits against 14 last year. Twelve roads made a better showing in the month than last year.

Among the roads to report on February net operating incomes, with comparisons with 1932, were the following:

	1933.	1932.
Baltimore and Ohio	$1,244,338	$1,402,591
North Western	*484,928	181,641
Santa Fe	*710,064	921,306
Milwaukee	*344,092	*93,256
Rock Island	*432,916	365,013
Illinois Central	473,404	1,179,353
Delaware and Hudson	*136,878	*77,453
Missouri Pacific	181,611	518,654
Northern Pacific	*768,629	519,899
Wheeling and L. Erie	81,087	66,581
Central R. R. of N. J.	395,952	438,699
St. Louis and S Fran.	*148,701	*29,357
Western Pacific	*126,636	*174,183
Great Northern	*640,494	*540,803
Louisville and Nash	956,195	359,356
Chi. and Eastern Ill.	*70,217	*115,714
Bangor & Aroostook	225,878	206,900

*Deficit.

Western Pacific Will Pay Equipment Trust Interest

The Western Pacific railroad has received funds with which to pay the $375,000 annual installment due March 1, last, on equipment trust certificates.

BIDS AND OFFERS

Range of prices on bids and offers, good all day Tuesday, follow:

WHEAT.

	Bids High.	Bids Low.	Bids Close.	Offers High.	Offers Low.	Offers Close.
May	.51½	.51¼	.51½	.52⅝	.52⅛	.52⅝
July	.51⅝	.51¼	.51⅝	.53⅛	.53	.53⅛
Sept.	.52⅝	.52¼	.52⅝	.53⅝	.53⅝	.53⅝

CORN.

	Bids High.	Bids Low.	Bids Close.	Offers High.	Offers Low.	Offers Close.
May	.28⅝	.28⅛	.28⅝	.29⅛	.29⅝	.29⅛
July	.30⅝	.30⅛	.30⅝	.31⅛	.31⅛	.31⅛

GOOD ALL NEXT WEEK.

Bids—	Wheat.	Corn.	Oats.	Rye.
May	.40⅞	.27⅝	.18⅛	.36⅝
July	.49⅝	.29⅝	.18⅛	.36⅝
Offers—				
May	.55½	.30⅝	.19⅝	.41
July	.55⅝	.32½	.19⅝	.41

GASOLINE AND OILS

GASOLINE—Tank wagon or service station: Red Crown, 14.1c per gal; Ethyl, 17.4c; Stanolind, 13.6c. FUEL OIL—Stanolex, No. 1 tank wagon, 1 to 90 gals, 9c; 100 or over, 7c. KEROSENE—Tank wagon, 8c. LINSEED—Raw, 61½c; boiled, 64½c. TURPENTINE—55c. DENATURED ALCOHOL—45c. DIESEL ENGINE FUEL OIL—Bunkered at Indiana Harbor ship canal, 4¾c per gal. WHITE LEAD—100 lbs, $11.50.

PACKERS BUY UP HOGS AT LOWER PRICE LEVELS

Bottom Prices in 16 Days Expand Demand.

Hogs sank to the lowest levels in 16 days yesterday, but finished active on this basis with all interests eager for numbers. Members of the trade interpreted this expansion in demand as a sign that hogs are attractive to packers at going quotations, and feel that they may manage to check the break today.

Light and light butchers declined most yesterday. Top sales dropped to $4, this price comparing with $4.35 at the high point of last week. The general average for the day at $3.90 was steady with Saturday and 10 cents lower than last Friday. At the high point of last week hogs averaged $4.15.

Trading progressed slowly at the opening when sellers resisted buyers' efforts to bring the bulk of good grades of hogs down to $4 and slightly under, but when this basis had been established, buying orders increased rapidly.

Cattle Prices Irregular.

The bulk of cattle receipts yesterday consisted of medium to good grades of beef steers. Despite the fact that total offerings at Chicago were smaller than a week ago these kinds came under pressure and lost more ground. Reductions of as much as 25 cents were brought to light in the later selling of 800 to 1,500 pound averages of good quality. On the other hand, plainer kinds that ran down in weight, mostly under 1,000 pounds, met good demand at last week's closing quotations and in places were stronger.

Demand for replacement cattle, which was the broadest since the national bank moratorium went into effect, accounted for the competition that packers encountered in light cattle lacking finish. Country buyers were busy in the classes suitable for the feed lots at $5 and under.

Selected light feeders were quoted as high as $5.75.

Top slaughter steers averaged 1,136 pounds at $6.65. The bulk of the crop sold at $4.50 to $5.75. Fat cows at $2.85 to $3.50 were mostly steady. Heifers were steady, but they show losses of 25 to 50 cents compared with early last week. Calves slumped 50 cents. Bulls were stronger.

Lambs Down 10 to 15 Cents.

A break of 10 to 15 cents in the lamb market put the bulk of yesterday's crop of wool stock at $5.50 to $5.75, with shorn lambs at $5.25 and below. Eastern representatives paid a late top of $5.85 for a shipment of handyweight wooled lambs, while most of those at $5.50 and below ran upwards to 95 pounds and more.

Prime 99 pound fat lambs cashed at $5.50, while one shipment of 102 pound averages reached $5.25, and 106 pound lambs made $5. Yearling wethers, carrying a few twos, sold at $4.40, and old mutton ewes at $2.85.

CHICAGO LIVE STOCK

HOGS.

Receipts, 32,000; shipments, 2,500.

Light, good to choice, 140@160..	$3.90@4.00
Light, good to choice, 170@180..	3.90@4.00
Good to choice, 190@210........	3.90@4.00
Good to choice, 220@250........	3.90@4.00
Good to choice, 260@325........	3.75@3.95
Pigs, good to choice, 100@135...	3.75@3.90
Pigs, inferior to fair, 50@135...	3.00@3.50
Light packing sows, 275@350....	3.55@3.65
Heavy packing sows, 350@550....	3.40@3.55

CATTLE.

Receipts, 12,000; shipments, 3,000.

Prime steers, 1,000@1,500.......	$5.85@7.00
Good to choice, 700@1,000......	5.75@6.90
Bulk of sales.................	4.50@5.75
Poor to good, 700@1,000.......	3.75@6.00
Low grade killing steers........	2.75@3.50
Cows, choice to prime..........	3.65@4.00
Cows, good to choice...........	3.25@3.65
Cows, common to fair...........	2.50@2.85
Canners and cutters............	1.50@2.40
Heifers, yearlings, good to choice.	4.75@5.75
Bulls, bologna, common to good..	2.50@3.15
Stockers and feeders............	2.50@5.75
Calves, poor to choice..........	2.50@6.00

SHEEP AND LAMBS.

Receipts, 17,000; shipments, 3,000.

Native lambs, good to choice....	$5.25@5.85
Native lambs, fair to good......	5.00@5.25
Native lambs, common to fair....	4.75@5.00
Native lambs, culls.............	4.00@4.75
Fed western lambs, good to choice	5.25@5.85
Feeding lambs, fair to best......	5.25@5.50
Ewes, light, good to choice......	2.50@3.00
Ewes, light, fair to good........	1.50@2.00
Ewes, inferior to fair...........	1.00@1.25
Wethers, fair to best............	2.00@3.75
Yearlings, all grades............	3.50@4.65
Bucks	1.00@1.50

COMPARATIVE PRICES.

HOGS—Bulk of sales yesterday..	$3.80@3.95
One month ago................	3.25@3.50
One year ago.................	4.05@4.50
Top yesterday, $4; average, $3.90.	
CATTLE—Bulk of sales..........	$4.50@5.75
One month ago................	4.25@6.25
One year ago.................	5.40@7.40
Top yesterday, $6.65; average, $5.10.	
SHEEP—Fed western lambs.......	$5.25@5.75
One month ago................	5.25@5.60
One year ago.................	6.75@7.25
Top yesterday, $5.85; average, $5.50.	

Receipts for today: Cattle, 6,000; hogs, 18,000, and sheep, 12,000.

FEDERAL GRAND JURY OPENS INQUIRY INTO J. W. HARRIMAN CASE

[Chicago Tribune Press Service.]

New York, March 27.—The federal grand jury today took up the case of Joseph W. Harriman, former president and chairman of the Harriman National Bank and Trust company, who was arrested some time ago on a charge of making false entries.

United States Attorney George Z. Medalie presented the evidence to the grand jury, whose investigation is expected to take at least a week.

A number of witnesses to be examined, including not only officials of the bank but many persons whose accounts were involved. A preliminary investigation has revealed that false entries in their accounts of depositors in the bank, involving $1,661,070, were made at the direction of Mr. Harriman, according to officials.

Mr. Harriman, arrested on a warrant based upon an affidavit of Carl Fischer, a bank examiner, who charged the false entries had been placed on the bank's books to conceal the true conditions of the institution from examiners, was reported still seriously ill at his home.

RUBBER.

NEW YORK, March 27.—(AP)—RUBBER—Crude futures closed dull. *March 2.92c, *May, 2.99c; †July, 3.07c; †September, 3.15c. Smoked ribbed spot closed †2.95c.

*Bid. †Nominal.

PATRICIA MANOR REORGANIZATION IS COMPLETED

Title Is Taken by New Corporation.

BY AL CHASE.

Reorganization of the Patricia Manor apartment property at 704 Hinman avenue, Evanston, has been completed, and the depositing bondholders are now the principal owners, it was announced yesterday. The property has been acquired by the American Bond and Mortgage company bondholders' protective committee and title has been vested in a new corporation. Depositing bondholders are being given voting trust certificates representing one share of common stock for every $100 bond.

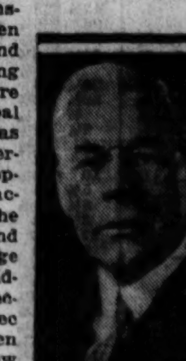

CHARLES S. TUTTLE.

Stock has been placed in a trust administered by Dayton Keith, a member of the protective committee; Charles S. Tuttle and A. F. Mohl, who are president, vice president and treasurer, respectively, of the new corporation.

Owners of the equity and second mortgage have been issued voting trust certificates representing 10 per cent of the total issue in return for relinquishment of their rights of redemption. This has done away with the usual period of redemption delay.

Make $40,000 Loan.

At the foreclosure sale on Dec. 22 the property was bid in for depositing bondholders for $40,000. Funds for reorganization were provided from net earnings and a $40,000 loan from the Fort Dearborn Mortgage company for three years at 5½ per cent.

On tax bills for 1928 to 1930 a payment of $7,099 has been made, and a reserve of $9,300 has been set up to meet the balance pending the settlement of protest. Out of a reserve of $4,000 established to meet 1931 taxes a first installment of $1,653 has been paid on the $3,306 total.

Formation of the Chicago Mortgage and Realty Trust, with a capital of $1,500,000, for the financing of real estate and the purchase of property at present day prices, has been announced by Arthur M. Wirtz. Offices will be at 3152 Sheridan road. The capital has been privately subscribed and will not be offered to the public.

New State Street Book Store.

A. J. Adair has leased space at 214 South State street, just south of the Consumers building, and will open it as a book store probably tomorrow. Mr. Adair, who has been associated with the Chicago Book and Art Auctions, Inc., in the Fine Arts building, recently purchased the entire stock of Engelke's old time book store at 855 North Clark street. He is now operating an outlet store for that stock at 174 West Madison.

Victor A. Rule will give an illustrated lecture on "The Key to Real Prosperity for Chicago and Cook County" this evening at the monthly meeting of the Illinois Society of Architects at the Architects' club.

HIGH TAXES PUT WRECKERS ON LOOP LANDMARK

Another loop landmark, the old time five story building at 216-18 West Randolph street, is being wrecked by the owners because of high taxes. The property is owned by the estate of Grace L. Whitehead, for which the Northern Trust company is trustee. It was stated that there is no demand for space in the half century old building and it was decided that with the building removed taxes might be materially reduced.

The space, 40x180, it is stated, is too small to use for parking. There is a possibility, however, that the property adjoining it on the east, which is 26x180, may be wrecked. If this is done the two combined could be used for a parking station.

COTTON HOLDERS SELL; CLOSE AT LOWEST OF DAY

Liquidation by holders of cotton, combined with the weakness in stocks and grains, carried prices down to close at the lowest of the day, with the greatest part of the recent bulge lost. Buying was attributed to trade interests and profit taking by shorts. Arbitrage houses were sellers at times for Liverpool. There was nothing in the trade news other than the speculation of farm legislation and inflation reports. Reports from the south indicate a late planting season and trade leaders are advocating a trading position, many favoring purchases only on weak spots. Futures in Chicago closed 21 to 23 points net lower, with other markets off 18 to 32 points. York 6.25 cents, New Orleans 6.20 cents, Galveston 6.15 cents, Houston 6.10 cents. Liverpool closed 1 to 3 points net higher.

CHICAGO MARKET.

	High.	Low.	Close.	Prev. close.	Last year.
May	6.48	6.25	6.25	6.47	6.31
July	6.62	6.42	6.42	6.63	6.48
Oct.	6.80	6.63	6.63	6.86	6.67
Dec.	6.93	6.76	6.76	6.99	6.82
Jan.	6.99	6.82	6.82	7.03	....

NEW ORLEANS MARKET.

	High.	Low.	Close.	Prev. close.	Last year.
May	6.40	6.19	6.19	6.38	6.24
July	6.51	6.35	6.35	6.53	6.37
Oct.	6.70	6.53	6.54	6.74	6.58
Dec.	6.82	6.67	6.67	6.87	6.73
Jan.	6.85	6.72	6.73	6.93	6.81

NEW YORK MARKET.

	High.	Low.	Close.	Prev. close.	Last year.
May	6.37	6.18	6.19	6.38	6.20
July	6.53	6.35	6.36	6.55	6.38
Oct.	6.71	6.54	6.55	6.74	6.61
Dec.	6.84	6.66	6.68	6.88	6.74
Jan.	6.92	6.76	6.76	6.94	6.81
March, '34	7.05	6.86	6.86	7.07	....

SUGAR.

NEW YORK, March 27.—(AP)—Raw sugar was unchanged today. Sales were 15,000 bags of Puerto Ricos, prompt shipment, 45,000 bags of Philippines for nearby positions, and 90,000 bags of Philippines for March-April, all at $2.95. Futures closed 1 to 3 points net lower. Uncertainty over the segregation plan in Cuba, where a meeting was scheduled for today in an effort to arrive at some understanding, seemed to restrict operations, with the day's business amounting to only 11,950 tons. Houses with Cuban connections were the principal sellers, with May selling off from 98 cents to 95 cents and December from $1.09 to $1.06 with closing prices at the lowest of the session. Prices follow:

	Open.	High.	Low.	Close.	Prev. close.
May	.98	.98	.95	.95	.98
July	1.02	1.02	.99	.99	1.02
September	1.04	1.05	1.02	1.02	1.04
December	1.07	1.08	1.05	1.05	1.07
January	1.08	1.08	1.06	1.06	1.07
March	1.10	1.10	1.08	1.08	1.09

Refined sugar was unchanged at 4.20 for fine granulated. A fair withdrawal demand was reported, but no new business.

NEW YORK CURB TRANSACTIONS

Monday, March 27, 1933.

Shares sold today.................... 90,000
Year ago............................185,105
Total sales 1933 to date...... 7,860,000
Total sales 1932 to date......13,011,385

	Sales.	High.	Low.	Close.	Net chge.
Alum Co Am..	550	43¼	41	41	— 4
Do pfd	750	42	37	39⅝	— 3⅝
†Am Beverage	400	5	4⅜	4⅜	— ½
Am Book	10	38	38	38	....
†Am C P&L A	200	26⅛	26	26	— ⅛
†Do B	600	3¼	3⅛	3¼	....
Am Cyan B...	800	5⅛	4⅝	4⅞	— ⅝
Am & F P war	400	3⅜	3⅜	3⅜	....
Am Founders.	100	⅛	⅛	⅛	....
Am Gas & El.	3,100	19	18⅝	18⅝	— ⅛
Am Invest....	700	2⅜	2⅜	2⅜	....
Am Light & T	100	13⅛	13⅛	13⅛	....
†Am Maracaib	2,700	¼	¼	¼	....
Am Sup Pow..	3,300	3	2⅞	2⅞	— ¼
Do pfd	100	20½	20½	20½	— 2
Am Thrd pfd.	500	2⅝	2⅝	2⅝	— ⅛
Anch Post F..	100	⅝	⅝	⅝	....
Ark Nat Gas..	100	2⅜	2⅜	2⅜	— ⅛
Do A	500	1⅞	1⅞	1⅞	....
Do pfd......	500	2½	2⅜	2⅜	....
Atl Lobos pfd.	300	¼	¼	¼	+ ⅛
Atlas Corp....	1,000	7½	7	7	....
Do war	100	2⅛	2⅛	2⅛	....
†Auto V Mach	200	1⅞	1⅞	1⅞	— ⅛
†Ben Ind Ln..	300	9⅝	9⅛	9⅛	— ⅛
†Bl Rid cv pf.	400	26	25⅝	25⅝	— ¼
Braz T & L...	600	6⅝	6⅜	6⅜	+ ¼
Brill A	100	1	1	1	....
†Brillo Mfg ...	700	10½	9⅞	10⅛	+ ⅛
Br Am Tb B.	100	16⅛	16⅛	16⅛	....
Cab & Wire A	200	⅛	⅛	⅛	....
Do B	100	⅛	⅛	⅛	....
Can Marc Wir.	100	⅛	⅛	⅛	— 1-16
Carib Syn	500	⅝	⅝	⅝	+ ⅛
Carrier Corp...	100	4	4	4	— ½
Celanese 1st p	200	32	32	32	— 4
Cen St El.....	100	1⅛	1⅛	1⅛	....
Chesebro	50	83½	83½	83½	— 3½
Chicago Corp..	100	1⅛	1⅛	1⅛	— ⅝
Cities Service.	9,000	2⅛	2⅛	2⅛	— ¼
Do pfd	200	12½	12½	12½	— ½
†Colon Oil	700	¼	¼	¼	....
Col G&E cv pf	25	77	77	77	....
Colu O&G vtc.	200	⅛	⅛	⅛	....
Comwlth Edis.	200	64	63½	63½	— ½
Cmwl & So w	40,500	1-16	1-16	1-16	— 1-16
†Comstk Tun..	300	⅛	⅛	⅛	+ ⅛
Cons G&E Balt	400	50	45	45	— 5
Cord Corp	500	5⅝	5⅛	5⅝	....
†Cosden Oil ...	700	2⅝	2⅝	2⅝	....
Do cod	1,300	2⅛	2⅛	2⅜	....
Creole Pet	500	2⅛	2⅛	2⅛	....
†Crown C Pet.	200	⅝	⅝	⅝	+ ⅛
Deere & Co....	1,000	10⅝	10	10⅛	— ¼
East Ut Asn cv	100	2	2	2	— ⅛
†Eisler Elec ..	100	⅛	⅛	⅛	— ⅛
El Bond & Sh.	14,700	12⅝	12	12½	— ⅝
Do pfd	500	30½	30	30	— ⅛
Do 5 pfd	200	25⅛	25	25⅛	....
El Pow Asn...	100	3	3	3	— ⅝
Do A	300	3⅛	3	3	— ½
El P&L 2d pf.	25	7⅝	7⅝	7⅝	— ⅛
Emp G&F 7 pf	50	9⅜	9⅜	9⅜	+ 1⅜
†Europ El A...	100	2⅛	2⅛	2⅛	+ ⅝
Ford Mot Ltd	100	2⅞	2⅞	2⅞	....
†Gen Aviation	100	4⅛	4⅛	4⅛	....
GenElLtd rc.	100	7	7	7	— ⅝
Ga Pw pf ..	25	50½	50½	50½	— 3½
Glen Alden ..	100	7½	7½	7½	+ ½
†Globe Undwr	300	5	4⅞	5	....
†Gold Seal El	100	⅝	⅝	⅝	— 1-16
Gt Atl&P n v	20	138	138	138	....
Do 1st pf.	10	120	120	120	— 2
Gulf Oil Pa.	100	28	28	28	— ¼
†Hir Walker.	200	4⅝	4⅝	4⅝	+ ½
†Do pfd	400	8½	8⅜	8½	+ ½
Helling Gold.	100	5⅜	5⅜	5⅜	....
†Hud Bay M-S	1,200	3⅜	3¼	3⅜	+ ¼
†Hygrade Fd	100	2⅝	2⅝	2⅝	— ¼
Imp Oil Can..	700	6⅞	6⅜	6⅜	+ ¼
Ind P L	100	3⅜	3⅜	3⅜	+ ¼
Inter Util B..	200	1	1	1	— ⅛
†Interst Equit	200	⅛	⅛	⅛	....
Kirby Pet	100	1	1	1	....
†Klein [DE]	200	10	10	10	+ ¼
†Kolster-Bran.	100	⅝	⅝	⅝	....
L Shore M....	700	26⅝	26⅛	26⅛	— ¼
Leh C & N.	400	5⅜	5⅛	5⅛	— ¼
†Lion Oil ...	100	1⅛	1⅛	1⅛	....
L Star Gas...	100	6	6	6	....
Long Is Lt.	100	12	12	12	— ¼
Do pfd B ..	25	60	60	60	— 1
†Louis L&E.	1,200	⅝	⅝	⅝	— ¼
Montg Wd A	20	53	50½	53	+ 1
†Nat Avia ...	100	5⅛	5⅛	5⅛	....
†Nat Bel Hess	1,700	1⅝	1⅝	1⅝	....
Nat Sug Ref	100	26⅛	26⅛	26⅛	— ½
Newb [JJ] .	200	11	10⅝	10⅝	+ ⅝
NEng Fuel Oil	100	¼	¼	¼	— ½
NEng Pw pf..	10	35	35	35	— 1
NY Shipb Fd	100	4⅝	4⅝	4⅝	+ ¼
N Y Tel 6½ pf	25	113⅝	113⅝	113⅝	....
Niag Hud Pw	1,400	9½	9⅛	9⅛	— ⅝
NiagHud A w	100	1-16	1-16	1-16	— 1-16
NiagShMd B .	100	4	4	4	....
Nor St P A.	300	31½	30	30	— 2
Oilstocks Ltd.	1,100	3⅝	3⅜	3⅜	— ¼
PacG&E 5½sp	200	20⅝	20⅝	20⅝	— ⅝
Do 1st pf .	300	23⅝	23⅝	23⅝	....
Parke Davis .	200	16	15½	15½	— ⅝
Pennroad	200	1½	1¼	1½	+ ¼
PaWat&Pow .	100	47⅞	47⅞	47⅞	— ⅛
†Pilot Radio A	200	⅝	⅝	⅝	— ⅛
†Pioneer Gold.	700	4⅝	4⅜	4⅜	+ ⅛
Premier Gold.	200	⅝	⅝	⅝	+ ⅛
Pub Ut Hld w	100	1-32	1-32	1-32	—1-32
Do xw	300	¼	¼	¼	— 1-16
Pug Sd P 6 pf	20	10½	10½	10½	— 1
†Rainbow L A	200	¼	¼	¼	— ½
†Royal Type .	100	5¼	5¼	5¼	....
Safety CH&L.	50	22	22	22	— 2
St Regis Pap	100	2¼	2¼	2¼	— ¼
Salt Cr Con..	100	⅝	⅝	⅝	....
Salt Cr Prod	100	4	4	4	— ⅛
ShawW&P ..	100	8¼	8¼	8¼	— ⅛
†Shenandoah p	400	13⅝	13⅝	13⅝	+ ⅝
Silica Gel ctf	400	¼	¼	¼	— ⅛
Singer Mfg ..	60	92	90	90	— 4⅝
†Smith A O..	600	22	20¼	21⅝	+ 1¼
So Am G&Pl.	100	⅛	⅛	⅛	— ⅛
†Southld Roy	100	3⅝	3⅝	3⅝	— ⅛
St Oil Ind....	1,700	19	18⅝	18⅝	— ⅛
St Oil Ky ...	100	10⅛	10⅛	10⅛	....
St Oil Ohio..	150	17	16	16	— ¼
Do pfd	50	72	72	72	— 3
Stein & Co pf	10	79	79	79	....
†Stutz Mot Am	200	11⅝	11¼	11⅝	— ¼
Swift & Co....	400	9⅛	9⅛	9⅛	— ¼
Swift Int.....	400	16⅝	16⅝	16½	— ½
†Swiss-AmEl p	100	20⅛	20⅛	20⅛	+ ⅛
Tastyeast A..	300	⅛	⅛	⅛	+ 1-16
†Teck-Hugh G	200	3⅛	3⅛	3⅛	....
†Texon Oil....	200	6⅜	6⅜	6⅜	— ¼
Unit Corp war	400	2⅛	1⅞	2⅛	+ ⅛
Unit Founders	400	1⅛	1	1	....
United Gas ...	600	1⅛	1⅛	1⅛	— ⅛
Do war	100	⅛	⅛	⅛	....
UnitG&El pf .	10	42	42	42	—23⅝
UnLt&Pow A.	100	2⅝	2⅝	2⅝	+ ⅛
Do cv pfd..	400	10⅝	10¼	10¼	— ¼
Unit Shoe M.	25	34½	34½	34½	+ ½
†U S&I Sec pf	400	20	19⅝	19⅝	— ⅝
Utah P & L p	25	21⅝	21⅝	21⅝	....
†Utility Equit	300	1½	1½	1½	— ⅛
Util Pw & Lt.	200	⅛	⅛	⅛	— ⅛
Do pfd	50	8⅞	8⅞	8⅞	+ ⅝
Util & Ind pfd	100	2	2	2	— ⅛
†Walgreen ...	100	13	13	13	— ½
†Walker Min.	300	⅝	⅝	⅝	....
†Watson J W	700	½	½	½	+ ⅛
W Auto Su A	100	11	11	11	+ ⅝
Woolworth Ltd	700	13½	13¼	13½	+ ¼
Wright Harg.	100	3½	3½	3½	....

DOMESTIC BONDS.

No. thous.	High.	Low.	Close.	Net chge.
2 Ala Pow 4½s '67	66½	66½	66½	+ ½
6 Alum Co 5s '52.	86⅝	86	86	— 1¼
10 do Ltd 5s '48 ...	55¼	55¼	55¼	— 1½
4 Am Com P 6s '40	1	1	1	....
1 Am & Con 5s '43	66	66	66	+ 1
2 Am G&E 5s 2028	76½	76½	76½	— 1½
2 Am G & P 6s '39	18½	18	18	— 1
6 do 5s '53	16⅝	16½	16½	....
4 Am P&L 6s 2016	41½	40	40	— 1½
3 Am Rad 4½s '47	94⅝	94⅝	94⅝	— ¼
10 Am Roll M 5s'48	43	41	41	— 1
2 Ap El Pw 5s '56	84⅝	84	84	— ⅝
5 Ark P & L 5s '56	72	71½	71½	— 1⅝
14 As Elec 4½s '53	29	25⅛	25⅛	— 3¼
8 AG&E 5½s'38 l c	14	13	13	— 2
61 do 5s '50........	15¼	13¼	14	— 1⅛
9 do 5½s '77	20	16	16	— 3
59 do 5s '68	15	13¼	13¼	— 1⅝
9 do 4½s '48	14	13¾	13¾	— ⅝
18 do 4½s '49 C...	13	12¼	12⅝	— 1⅝
2 As Rayon 5s '50	37	37	37	....
1 As Tel U5½s'44C	10	10	10	— ½
4 do 6s '33	16¼	15	15	— 3
18 As T&T 5½s'55 A	19½	17⅝	19	— ⅝
5 Bald Loc 5½s '33	60½	60	60	....
43 B&ORR 5s '96 F	37⅞	36⅛	37	— ¼
5 Bell T C 5s'55 A	92	91⅝	91⅝	+ ¼
3 do 5s '57 B.....	91	90⅝	90⅝	— ⅛
6 do 5s '60 C......	91¼	89⅝	89⅝	— 2½
3 Brd Ry P 5s'54A	32	30	30	— 2
1 Bflo G El 5s '39.	107⅛	107⅛	107⅛	+ 3¼
1 Ced Rp Mf 5s'53	88	88	88	— 1
4 Cen Ill Lt 5s '43.	101⅛	101	101	+ 1
6 Cen IllPS 5s'56 E	69	68	68	— 1
3 do 5s '68 G......	66	65	66	+ 1
1 do 4½s '81 H....	59½	59½	59½	— 1⅛
16 do 4½s '67 F....	61	60	60	— 1
1 Cen Me 4½s'57 E	86	86	86	— ¼
2 do 5s '55 D......	93½	93½	93½	— ¼
5 Cen P & L 5s '56	52⅝	50	50	— 2¼
2 Cen Pw 5s '57 D	56⅝	56⅝	56⅝	— 2⅛
39 Cen P S 5½s '49	3⅛	3⅛	3⅛	+ ⅛
12 Cen St El 5½s'54	30½	30	30	....
2 do 5s '48	30	30	30	....
1 C S P&L 5½s'53...	30	30	30	— 1½
2 Chi DE 5½s'35 B	83	83	83	....
5 Chi Ry cod 5s'27	48⅛	48⅛	48⅛	+ 1⅛
7 Cit Svc 5s '66...	28	27	27	— 2
123 do 5s '50	28⅛	26⅝	26⅞	— 2¼
9 Cit S Gas 5½s'42	49⅝	48⅝	49	— ⅝
5 Cit S P&L5½s'49	29½	28	28	— 2⅛
61 Cit S Pw 5½s'52	30	26⅝	27⅝	— 2⅝
5 Cle E Ill 5s '61B.	102⅝	102⅝	102⅝	+ ⅝
3 Com Ed 5s '53 A	99⅜	99	99⅜	+ ⅛
1 do 5s '54 B.....	99⅜	99⅜	99⅜	+ ⅛
3 do 4½s '56 C....	93	93	93	+ ⅝
4 do 4½s '57 D....	90	90	90	— 2
1 do 4½s '60 E....	90½	90½	90½	....
22 do 4s '81 F.....	84	83½	83½	— ⅝
11 do 5½s '62 G....	102⅜	102	102⅜	+ ⅛
2 Com Sub 5½s'48A	67½	67½	67½	— 1
8 Com P&L 5s '57	44½	44½	44½	+ ¼
11 Con Riv P 5s'52A	96⅝	96⅝	96⅝	....
3 CGEL&P 4½s '35.	101½	101	101	....
4 do Ba 4s '81.....	94⅝	94⅝	94⅝	— ⅝
1 Con G Balt 5s'39.	103⅛	103⅛	103⅛	— ⅛
7 C Gas Ut 6s'43A	27½	26⅝	27⅛	+ ⅜
7 Consum P 5s'36..	102⅛	101⅞	101⅞	— ⅛
3 do 4½s '58	94⅝	94⅝	94⅝	— ⅝
30 Con G&E 5s '58A	44	42	42	— 1
1 Cont Oil 5½s '37	94⅝	94⅝	94⅝	....
1 Crane Co 5s '40.	67	67	67	....
5 Crucible Stl 5s'40	34	33	34	— 6
1 CumCP&L 4½s'56	85½	85½	85½	....
2 Dal P&L 6s '49A.	103⅛	103⅛	103⅛	....
2 Day P&L 5s '41.	103	103	103	— ½
1 Del El Pw 5½s'59	72	72	72	....
4 Den G&E 5s '49.	100⅛	100	100	....
3 Det CG 6s '47 A	82	81	81	— 1
2 do 5s '50 B.......	70⅛	69⅝	69⅝	— 2⅛
1 Det I Br 6½s '52	3¼	3⅛	3⅛	+ ⅛
14 E U In 5s '54 A	13⅛	11⅛	11⅛	— 2⅛
16 Ed El Ill 5s '35.	100⅛	100⅛	100⅛	— ⅛
13 do 5s '34	100⅛	100⅛	100⅛	— ⅛
34 El P&L 5s 2030	28⅜	26½	27	— 1⅝
2 El WL&RR 5s'56	76	75⅝	75⅝	— 8½
8 Emp Dis E 5s '52	47	46	46½	— ½
16 Emp O&R 5½s'42	34½	33¼	34	— 1½
1 Fairb Mor 5s '42	47	47	47	— 1
10 Fed Wat 5½s '54	22⅝	21⅛	21⅛	— 3½
1 F'tone C M 5s'48	75	75	75	— ½
2 F'tone Tire 5s'42	79⅛	75	75	— 5
1 Fisk Rub 5½s '31	47	47	47	+ 3
24 do 5½s '31 cod..	45⅛	43⅝	45⅛	+ 1⅛
7 do 8s '41 cod...	53	51	53	+ 2
21 Fla P & L 5s '54	55	54	54	— 1
2 Fla P 5½s '79 A	47½	47½	47½	+ 1½
20 GaryE&G 5s'34 A	51	45	45	— 6
12 Gatin P 5s '56..	63	62⅝	62⅝	— ¼
1 do P 6s '41.....	44	44	44	+ 1
4 Gen M Ac 5s '36.	101⅛	101	101⅛	+ ⅝
5 G Pub U 6½s'33	21	20¼	20⅛	— ⅝
3 GenWW 6sB'44ctf	14	14	14	+ 1¼
22 Ga Pow 5s '67...	75	74¼	74¼	— ⅝
33 G Ald Cl 4s '65.	50½	50¼	50¼	— ⅝
3 Glld Co 5½s '35.	82⅝	82	82	— ⅝
6 Godchx S 7½s'41	87⅝	87⅝	87⅝	+ 5⅝
16 GtNorP 5s '35.	97	97	97	....
2 GtWP 5s '46 ...	99½	99½	99½	— 1
7 Gulf Oil Pa 5s '37	96	95½	95½	....
7 HackWat5s '38..	99⅛	99⅛	99⅛	....
3 Hood Rub 7s '36	47½	47½	47½	— 1½
1 HyPNiaF 5s '51.	103	103	103	....
1 †HyFds 6s '49A.	45	45	45	....
10 IdahoPw 5s '47.	94⅝	94½	94½	....
23 Ill P&L 5s '56....	58⅝	58	58	— ⅝
6 do 5½s '57	47⅛	46⅝	46⅝	— 1⅛
10 do 6s '53 A	65½	65	65½	....
1 do 5½s '54 B ..	62½	62½	62½	....
1 Ind E 5s '51 C..	66¼	66¼	66¼	— ⅝
3 IndSvc 5s '63 A.	18½	18½	18½	....
7 IndpaP&L5s '57A.	84	83¼	84	+ 1
1 Int Salt 5s '51..	78	78	78	— 1
1 Int Sec Am 5s'47.	45	45	45	....
1 Int I&St 5½s'46A	25	25	25	....
6 Int Pow 6s '52..	23½	22	22	— 2½
11 do 5s '57	47	45	45	— 2¼
1 IntPSv5s '56D...	62	62	62	+ 1
3 do 4½s '58	57⅝	57⅝	57⅝	— ¼
1 IaPubSvc 5s '57.	68⅛	68⅛	68⅛	— ⅝
9 JCP&L4½s '61C..	86	84⅝	84⅝	— 1¼
1 KasP&L5s '57B...	83⅝	83⅝	83⅝	— ¼
1 KasPw5s '47A...	72	72	72	....
5 KyUtil5s '69I...	55¼	55	55	— ⅝
2 do 5s '61 H	55½	55⅛	55½	— ½
1 KopG&C5½s '50..	77	77	77	+ ½
1 do 5s '47	76½	76¼	76½	+ 1
9 LehPS6s 2026A..	70⅛	69⅝	69⅝	— 1⅝
5 LibMcN&L5s '42.	55⅝	55	55⅝	— ½
3 LonStarG 5s '42..	90	90	90	....
2 LAngG&E 6s '42..	102	102	102	+ ½
1 L G&E Ky6s'37A.	102	102	102	+ ⅝
3 LouP&L 5s '57..	78½	78¼	78½	— ⅝
2 ManiP5½s '51A..	35	34	34	— 1
2 MassGas 5½s '46.	86	86	86	— 3
6 do 5s '55	80⅝	80	80	— 1
1 MassUtil5s 49A..	81½	81½	81½	+ ¼
2 Metro Ed 4s '71.	73	73	73	....
3 do 5s '62 F	89⅝	88¼	88½	— 1½
3 MidindVal 5s '43	38	38	38	+ ½
1 Midw Ut 5s'33ctfs	3¼	3¼	3¼	— 1¼
1 do 5s '34 ctfs...	3¼	3¼	3¼	— 1⅛
16 MidStPt6½s '45A.	40	36	40	+ 3
5 MinnGLt4½s '50..	81	80	80	— 1
2 MinGenEl 5s '34..	100⅛	100⅛	100⅛	....
1 MissPow 5s '55.	50¼	50⅛	50¼	— ⅝
1 MissRivP 5s '51.	99⅝	99⅝	99⅝	+ ⅛
7 MontLH&P5s'51A	86½	85	85	— 1⅝
9 Narragans 5s'57..	99⅝	99	99	— ⅝
5 do 5s '57 B	99⅛	99⅝	99⅝	+ ⅝
15 NatPubS5s '78 ctf	12⅛	11½	11½	— 1¼
3 Nat Tea 5s '35..	86⅝	86⅝	86⅝	— 1¼
1 NebPw6sA 2022..	91	91	91	— 3½
1 do 4½s '81	98¼	98¼	98¼	+ 2¼
1 NeisnerBro 6s '48	22	22	22	— ¼
3 NevCalE 5s '56..	58⅝	58	58	— ¼
7 NE G&E 5s '50..	48	44	44	— 3
2 do 5s '48	47	45	45	— 3⅝
1 do 5s '47	47	47	47	— 4
9 NEPow 5½s '54.	50	48¼	48¼	— 1⅝
1 do 5s '48	43	43	43	— 4
3 do 5s '51	103	101	101	— 2
1 NOrlPS6s '49A...	33½	33½	33½	— ½
1 NY&WLt 5s '54.	101⅛	101⅛	101⅛	....
3 do 4s 2004	90	90	90	+ 3
18 NYPw&L4½s '67.	92⅛	91⅛	91⅛	— 1
6 NYStE&G4½s '80.	77	72	72	— 9
1 NiaFP 6s '50...	105⅝	105⅝	105⅝	+ ⅝
6 do 5s '59 A	100	100	100	....
2 NAmL&P 5s '33..	99⅛	99⅛	99⅛	....
8 do 5½s '56 A ...	31⅝	31	31	— ½
3 NIndPbS5s '66C..	75	75	75	....
3 do 4½s '70 E ..	65	65	65	— 1
5 NOhT&L5s '56...	85	85	85	— 2¼
1 NStP 5½s '40..	84½	84½	84½	— ½
44 do 4½s '61	89	88¼	88¼	— ¾
4 NTexUt7s'35xw..	87	85½	87	+ ½
1 N W PS 5s'57 A.	62	62	62	— 1
3 Ogden Gas 5s'45..	94¼	94	94	— 3
7 OhioEdis 5s '60.	84	83	83	— 1
1 OhioPw5s '52B..	98⅝	98⅝	98⅝	....
4 do 4½s '56 D ..	92¼	92¼	92¼	+ ⅝
1 OhPub6s '53C..	84	84	84	— 6
1 do 5s '34 D	71	71	71	— 4½
2 Ok G&E 6s '40 A	65½	65	65	— 3
12 do 5s '50.........	76½	76	76¼	— 5⅝
2 Oswego F 6s '41.	38½	38½	38½	— ½
7 PacG&E 4½s '57E	93	91½	91⅝	— 1⅝
17 †do 4½s '60 F...	91⅝	91	91⅛	— 2
7 do 5s '55 D......	99⅛	99	99	— ½
4 do 5½s '52 C....	102⅝	102⅝	102⅝	+ ½
2 do 6s '41 B......	105⅝	105⅛	105⅛	+ ¼
5 Pac P&L 5s '55..	58½	58	58	— 1
1 Pal L 6s '38.....	82	82	82	— 1
2 P C P&L 4½s'77.	67	67	67	— 1
8 Pen El 4s '71 F.	66	65	65	— 3¼
2 Pen-OE 5½s '59B	54	54	54	— 3
1 Pen P S 5s '54 D	78	78	78	— 3
3 PenW&P4½s '68B	98	97¼	97¼	— ¼
11 PeoGL&C 6s '57C	98½	97⅝	97⅞	— ¼
6 Phil E P 5½s'72.	105½	105½	105½	....
1 Phil R T 6s '62.	53⅝	53⅝	53⅝	+ 3⅝
2 PhilSG&E4½s '57.	100	100	100	....
2 Pied E 6½s '60 A	68	68	68	— ¼
2 Pitts C C 6s '49.	85¼	85	85	....
1 Pot E P 5s '36..	103	103	103	....
2 Pot Ed 5s '56 E.	77	76⅝	76⅝	— ¼
2 Proc&G 4½s '47..	103	103	103	....
2 P S N Ill 5s '56.	81⅝	80	81⅝	— 3¼
16 do 4½s '80 E...	72	70½	70½	— 3½
2 do 4½s '81 F...	70	70	70	— 3
5 do 6½s '37 G...	98	97⅝	97⅝	— ½
5 do 6½s '52 H...	91⅝	91⅝	91⅝	— ⅝
1 P S N J 6s ctfs..	110¼	110¼	110¼	— ½
6 P S Ok 5s '57 D	65½	65½	65½	....
21 Pub SS 5½s '49A	61	57⅝	61	+ 4
5 P S P&L 5½s '49	56	55	56	+ 1
3 do 5s '50 C......	51⅛	51⅛	51⅛	— 1
3 do 4½s '50 D...	49⅝	49½	49½	+ ¼
2 Roch C P 5s '53.	30	29	29	— 2
3 Ryer & S 5s '43..	82⅝	81	81	+ ½
1 StLSpg&P 5s '39.	40	40	40	— 4
1 StP G Lt 5s '44.	100¼	100¼	100¼	+ 1¼
1 SDG&E 5½s '60D.	102½	102½	102½	— 1
3 Seattle L 5s '49..	37	35½	35½	— ½
16 ShW&P 4½s '67A	54⅛	53⅝	53⅝	— ⅝
11 do 4½s '70 D....	54	53½	53½	— ½
10 do 5s '70 C......	60⅝	59	59	— 1¼
2 SEP&L 6s2025 A.	56	56	56	....
11 So Cal E 5s '51..	99	98½	99	....
1 So Cal G 5s '37..	85¼	85¼	85¼	— ⅝
4 So Ind Ry 4s'51..	45	43	45	+ 5
1 S Jer G&E 5s'53.	101	101	101	+ 1
1 SoNGas6s '44 sta.	43	43	43	....
2 SW G&E 5s '57 A	65½	65	65	— 1
2 do 5s '57 B......	66	65¼	66	— 2⅝
6 SW Nat G 6s '45.	34	33⅝	33⅝	+ ⅝
4 St G&E 6s '35...	43	43	43	— 1⅝
12 do 6s '35 cvt....	45	43	43	— 3
6 do 6s '51..........	38	37	37½	— ½
3 do 6s '66..........	36¼	36	36	— 1
6 St P&L 6s '57..	37	36½	36½	— ½
1 St Tel 5½s '43..	17	17	17	+ 2
1 Sun Oil 5½s '39.	101	101	101	— ½
5 Super Ill 4½s '70	68	68	68	— ½
20 Swift&Co 5s '40..	92¼	92¼	92¼	— 1¼
6 do 5s '44.......	100⅛	100⅛	100⅛	— ¼
1 Syrac L 5½s '54.	104	104	104	+ ½
3 †Tex C G 5s '48	49⅝	49	49	....
1 Tex El S 5s '60.	71	71	71	— 1
4 Tex G U 6s '45..	17	15½	17	+ 1
1 Tex P&L 5s '56..	77	77	77	....
5 Toledo E 5s '62..	89⅝	89½	89⅝	— ⅝
3 T CRT 5½s '52A	28	27⅝	28	+ ¼
4 Ulen&C 6s '44 sta	23	22¼	22¼	— ⅝
1 Un G C 5s '50..	100⅝	100⅝	100⅝	....
1 Un L&P 6½s '74.	36¼	36¼	36¼	....
4 do 6s '75........	32⅝	32¼	32¼	— 1⅝
2 Un L&R 5½s '52.	39	39	39	+ ⅝
5 do 6s '52 A......	67⅝	67⅛	67⅛	— 1⅛
5 U S Rub 6s '33..	79	77	77	— 3
15 do 6½s '34.......	55¼	55	55¼	+ ¼
2 Virg P S 6s '46.	52⅝	52¼	52¼	— ⅝
20 do 5½s '46 A....	66	66	66	....
8 W Gas L 5s '58.	82⅝	80	80	— 2⅝
5 W Pa 5s 2030...	48	47	48	— 4
4 W Pa Tract 5s'60	65	65	65	— 6
6 W Tex U 5s '57A	42	41	41	— ½
1 WUG&E5½s'55 A	78⅝	78¼	78¼	— 1
2 Yad R P 5s '41.	81⅝	81⅝	81⅝	+ ⅝

FOREIGN BONDS.

No. thous.	High.	Low.	Close.	Net chge.
7 Bad C M 7s '51.	39	39	39	— 3⅛
7 Bog M B 7s '47.	26⅛	26⅛	26⅛	+ 1
1 do 7s '47 nw....	25⅛	25⅛	25⅛	....
1 Buen A P 7s '52.	24	24	24	+ 1½
6 Cau V 7s '48.....	8⅝	8	8	....
4 C B Ger 6s '52 A	42⅛	42	42⅛	— ⅛
4 †C G Pwr 6s '34.	50	50	50	— 2
29 C P Bk 5½s '37.	57⅞	57⅝	57⅝	— ½
5 Danz P 6½s '52..	42	41	42	+ ⅝
3 Eur E 6½s '65..	62	62	62	....
4 Eur M 7s '67 C.	28¼	28	28	+ ⅝
26 Fin RMBk 6s '61.	48½	48	48½	+ ⅝
2 FirstBGW 7s '57.	63	63	63	....
33 Ger C N 7s '47..	44	42	42⅛	— 1⅛
12 do 6s '47........	42⅜	42	42	+ ⅛
4 Gesfuerel 6s '53..	50⅝	50⅝	50⅝	— 4
1 Hambg E 7s '35	77⅛	77⅛	77⅛	....
10 do 5½s '38......	60⅝	60	60	....
7 Hanov S 6½s '49.	38	37	37	....
3 Hanov C 7s '39..	59⅝	59⅛	59⅛	— ⅜
6 H-I-B 7½s '63AC	48⅛	47⅛	47⅛	+ 1½
2 Isarco H E 7s '52	73⅛	73⅛	73⅛	+ ⅛
4 It S P 6s '63 A..	41⅛	41⅛	41⅛	....
2 M M&S 7s '41xw	52	52	52	— ½
6 Prus El 6s '54..	60	60	60	+ ⅝
27 Ruhr G 6½s '53A	48⅛	47½	47½	....
5 Rus6½s ctfNC'19	2⅜	2⅜	2⅜	....
8 do 5½s ctf '21..	2⅞	2½	2⅞	....
2 Saarb 7s '35....	103⅛	103⅛	103⅛	....
6 Sax P W 6s '37..	59⅛	59⅛	59⅛	— ⅝
17 Stinnes 7s '36....	45½	43⅛	43⅛	— 2⅜
6 do 7s '46	43	41	41	— 1½
8 Terni E 6½s '53.	72	70⅞	71	— ⅛
1 Un Ind 6½s '41.	52	52	52	— ⅛
2 do 6s '45........	52	52	52	— 2
9 Vam WP 5½s '57	71	71	71	....

†Officially listed.

Other stocks and bonds are traded on the Curb exchange as "unlisted." They include those of corporations from which the exchange has deemed it unnecessary to require financial statements such as must be filed periodically if listed. The exchange states it investigates at regular intervals the financial status of "unlisted" securities.

*Ex dividend. ex—First sale since ex dividend date or dates. ww—With warrants. xw—Without warrants.

CORPORATION EARNINGS

PUBLIC SERVICE OF OKLAHOMA.

Company and subsidiaries reported net profit for 1932 of $1,227,557 after taxes and charges, subject to the adequacy of the provision for depreciation. This compares with $1,952,694 in 1931.

The provision for federal income tax was made on the basis that the tax return of Middle West Utilities company will claim deductions in addition to those shown in this income account.

TIMKEN-DETROIT AXLE.

Company's 1932 report shows a net loss of $1,193,873 after all charges, as against a net profit of $326,328 in 1931.

GREAT LAKES POWER.

Report for 1932 shows a profit of $21,183 before dominion income tax, compared with $172,032 after provision for this tax in 1932. The company is a unit in the Middle West Utilities system.

DARBY PETROLEUM.

Corporation's net profit for last year amounted to $146,109 after taxes and charges, as compared with net loss of $993,368 in 1931.

REYNOLDS SPRING.

Report of company for 1932 shows a net loss of $192,153 after all charges, including inventory adjustment, as compared with net loss of $195,107 in the preceding year.

GIMBEL BROS.

Report of company and subsidiaries for the year ended Jan. 31 shows a net loss of $4,459,058 after taxes and charges, as against a net deficit of $1,791,352 in the year ended Jan. 31, 1932.

ASSOCIATED DRY GOODS.

Corporation and subsidiaries for 1932 show a net loss of $1,939,914 after all charges, contrasted with net profit of $848,411 in the previous year.

ADVANCE RUMELY.

Corporation reports for 1932 net loss of $55,988 after expenses, taxes, etc. In the preceding year the company reported for the period from Feb. 9, 1931, when the company began operations, to Dec. 31, 1931, showing net loss of $388,344.

ROSIN AND TURPENTINE.

SAVANNAH, Ga., March 27.—(AP)—TURPENTINE—Firm, 38⅝ cents; sales, 96; receipts, 130; shipments, 326; stock, 9,891 casks. Rosin, firm; no sales; receipts, 436; no shipments; stock, 113,835 casks. Quote: B, $1.75; D, $1.90; E, $2.40; F, $2.70; G, $2.75; H, $2.80; I, $2.85; K, $3.00; M, $3.10; N, $3.50; WG, $3.60; WW, $3.85; X, $4.00.

TERMS OF SUBSCRIPTION OF THE TRIBUNE.

Orders for mail subscription must be accompanied by remittance to cover.

Rates for Illinois [outside Chicago], Indiana, Iowa, Michigan, and Wisconsin:

Daily without Sunday, one year, $5.00; six months, $2.50; three months, $1.25; two months, $1.00; one month, 50 cents.

Daily with Sunday, one year, $12.50; six months, $6.25; three months, $3.15.

Sunday only, one year, $7.50; one month, $1.00.

Rates for subscription in postal zones 3 and 4 [measured from Chicago], outside of Illinois, Indiana, Iowa, Michigan, and Wisconsin:

Daily, without Sunday, one year, $7.50; one month, $1.00.

Sunday only, one year, $7.50; one month, $1.00.

Daily and Sunday, one year $15.00; one month, $2.00.

Rates for subscription in zones 5, 6, 7 and 8 [measured from Chicago], Canada, Mexico and foreign:

Daily, without Sunday, one year, $12.00; one month, $1.50.

Sunday only, one year, $7.50; one month, $1.00.

Daily and Sunday, one year, $19.50; one month, $2.50.

Give postoffice address in full, including county and state. Remit by express money order, draft, or in registered letter at our risk to The Tribune Company, publishers, Tribune Square, Chicago.

MEMBER OF THE ASSOCIATED PRESS.

The Associated Press is exclusively entitled to the use for republication of all news dispatches credited to it or not otherwise credited to this paper, and also in the local news published herein.

All rights of republication of special dispatches herein also are reserved.

Massachusetts Bank Chief Asks DividendsCut to 3½%

Boston, Mass., March 27. — State Bank Commissioner Arthur Guy has recommended to all savings banks that they pay dividends at the annual rate of not more than 3½ per cent for the present. Dividends, he says, should be kept well within the earnings and careful attention should be given to the conservation of assets.

Want Ad INDEX

Want Ad Offices

1 South Dearborn St. — Tribune Square

ADTAKER — SUPERIOR 0100

The more you tell, the quicker you sell

Page.
Apartments—See to Rent.
Aquariums and Supplies [See Business Directory] 26
Auction Sales 27
Automobiles—
Passenger Cars 27
Trucks 27
Wanted 27
Accessories and Repairing 27
Loans 27
Tires 27
Credits 27
Trailers 27
Motor Trucks to Rent and Wanted 27
Barter and Exchange 25
Bicycles and Motorcycles 27
Board and Lodging 25
Board and Room Wanted 25
Business Opportunities—
Businesses for Sale 27
Partnerships and Investments 27
Distributors 27
Concessions and Locations 27
Business Equipment 27
Business Service 27
Wanted 27
Business Directory 26
Bus Transportation 26
Cemeteries 14
Clothing, Furs, etc. 27
Collections 27
Dancing Schools 27
Death Notices 14
Dogs, Cats, Birds, Poultry, etc. 25
Dressmaking and Millinery Schools 26
Financial 26
Florists 14
Garages 27
Help Wanted—Male 24, 25
Help Wanted—Female 25
Horses, Harness, and Wagons 27
Hotels and Apartment Hotels 25
Home Furnishings 27
Home Furnishings Wanted 27
Household Appliances 27
Instruction 27
Jewelry, Watches, etc. 27
Legal Notices 27
Loans—Personal Property and Salary 26, 27
Lost and Found 25
Mortgages [See Real Estate Loans] 26
Moving, Storage [See Business Directory] 26
Motorcycles and Bicycles 27
Monuments 14
Musical Instruments 27
Office Devices 27
Offices Furniture, Files, Safes 27
Personal 25
Pianos [See Musical Instruments] 27
Printing Machinery and Supplies 27
Radios, Supplies, and Service 25
Real Estate—
Apartment Buildings 26
Business Property 26
Houses 26
Manufacturing Property 26
Oak Park, Austin 26
Suburban 26
Other Cities 26
Resorts 26
Farm Lands 26
Wanted 26
For Exchange 26
Loans 26
Room and Board Wanted 25
Situations Wanted 24
Stocks and Bonds 26
Store Fixtures 27
To Rent—
Rooms 25
Houses 26
Apartments 25, 26
Apartments and Rooms to Share 25
Furnished Apartments 26
Stores 26
Office and Shops 26
Manufacturing Property 26
Floors and Lofts 26
Travel Opportunities 25
Trade Schools 27
Typewriters and Supplies 27
Undertakers 14

SITUATIONS WANTED—MALE.

Bookkeepers and Clerks.

ACCT.-BKPR.—C.P.A.; AGE 36; DES. PERM. pos.; capable of exec. duties, plus large vol. detail work. Sal., $150 mo. Pro. 8902.

ACCT.-BKP.—EXP. CREDITS, COLL. CORR. Excellent ref.; mod. sal. Edge. 5932.

BOOKKEEPER-TYPING-GEN OFF WORK—Refs.; willing worker. Newcastle 1211.

CHAIN GROC. STORE MGR.—2 YRS.' EXP., 5 yrs. office, detail work; refs. For appointment call Maywood 3184, Starkweather.

CREDIT COLLECT., CORRES., AGE 27; 6½ yrs.' exp. Address J 283, Tribune.

FORMER BANK CLERK—20 YRS. BANK, comml. indl. exp. U. S. A.-Eur.; qual. any position of trust. Address H 346, Tribune.

FORMER BANK CLERK—8 YEARS EXPERIENCE, seeks clerical work of any kind. Mod. sal. Address J 285, Tribune.

MAN—28; EXCEPT. REC.; MRD.; GEN. OF. credits, sales. Address M T 82, Tribune.

Accountants and Auditors.

ACCNTNT.—FULLY EXP. WALTON GRAD., age 30; mod. sal. Address J 562, Tribune.

ACCT.—10 YRS. EXP. COSTS. OFFICE MGR. 4 yrs. public prac. Gentile. Normal 8931.

CORRECT ACCT'G. METHODS AND OFFICE routine are essential business necessities. Am fully exp'd. in these requirements. Age 42. Address J 315, Tribune.

C. P. A.—7 YRS. PUBLIC ACCTG. EXP., auditing, income taxes, system work, ably qualified for controller position. Address B C 31, Tribune.

C. P. A.—MO. ACCTG. SERVICE $10 UP; personal service; systems installed; financial statements and audits. State 2922.

Executives and Managers.

FOREMAN—OR PROD. MAN; 20 YRS.' actual exp. in gen. fact. work or depts.; exp. in rate setting, check, cost, machine work; prod. & assbr.; will step up prod., lower cost; pract. exp. man; absolutely reliable; designs jigs, fixt., tools, dies; tech. training. Address B 460, Tribune.

ADVERTISING AND SALES MANAGER, now employed, but desires position with better future. Am financially independent so salary is of secondary importance. Am 37 years old, a university graduate, married, and 15 yrs. exp. Address T 195, Tribune.

HIGH CLASS, WELL EDUC. YOUNG MAN, 27; good personality, capable correspondent, 5 yrs. accts. and off. exp., desires permanent connection. Address H 532, Tribune.

CREDIT, COLLECTION MANAGER OR ASSist.—10 years' exp.; retail and wholesale. Good correspondent. Available April 1st or before. Address G 464, Tribune.

STATISTICIAN—EXEC. ABIL. 10 YRS. EXP. Knowledge accts., securities, budgets, comp. oper.; age 34. Address J 178, Tribune.

U. GRAD.—REAL EST. MGMT. EXP. BUT take anything. Address J 565, Tribune.

Salesmen, Solicitors, Etc.

CHEMICAL SALESMAN—EXP. SELLING schs., inst., ind., etc.; midw. territory; have car; age 27; gd. ref. Address J 515, Tribune.

Professions and Trades.

ARCHITECT—REG. LARGE OR SMALL project, exch. comp. services for cash, groceries or furniture. Address J 259, Tribune.

AUTO MECH.—BODY, FEND., WELD., PAINT; 8 yrs.' exp.; refs. Will go in partnership smaller place; furn. equip. if nec. Mon. 6724.

CARPENTER — A1; GENERAL CONTRACTORS; will work for any price. Cen. 3869.

CARP.-CABINETMAKER—ALL KINDS REpair, or new; 45c hr. or contract. Can. 1739.

CHIEF ENGINEER-SUPT.

Experience—9 yrs. chief engineer of modern power stations; 4 yrs. supt.-chf. eng. of Chicago's largest bldg. project. Would consider minor position. Address T 210, Tribune.

INSTRUCTOR—AGE 27; UNIV. GRAD.; 4 yrs. exp. pub. and priv. schools; physics, chem., science; exp. in addressing large audiences. Address J 366, Tribune.

MACHINIST — EXPERIMENTAL EXP. IN building all kinds special and auto. mach.; leave city. Address H 461, Tribune.

MACHINIST—ALL AROUND; AGE 45; WILL leave town. Address H 570, Tribune.

MACH. TOOL-DIE MKR.—17 YRS.' EXP. J. Horvath, 2624 Princeton-av. Vic. 2873.

MAINTENANCE MAN—APT. BLDG., MACH. shop; expd all tools; exch. 4 r. apt., some cash; full time. Address J 507, Tribune.

MAINTENANCE MAN—YOUNG, EXP. WORK at your terms; ref. Address J 170, Tribune.

MECH DESIGNER—1ST CLASS, 20 YRS. exp. med-hvy. mach. Address J 85, Tribune.

MULTIGRAPH OPERATOR.

12 YEARS' EXPERIENCE. ADDRESS J 215, TRIBUNE.

CARPEN.—ARCHES, REMOD., PAINT.; 18 yrs.' exp.; $3 day or cont. Ever'n Pk. 7333.

CHEMIST—YG. MAN; INDUSTRIAL, ENgineering exp.; any work in chemical field. Address J 563, Tribune.

PAINTER — FIRST CLASS, UNION MAN; wants maintenance job for rent and some cash. Williams, Van B. 6512.

PAINT., PAPERING, CALC., FLOOR REFIN estimates given. Larkin, Dorchester 9338.

PAINTING, PAPERHANGING—ALL WORK guar. Name your price. Keystone 1958.

PAINT., PAPER, CALCIMINE, ETC.; 1 DO neat wk.; very reas. Ph. Bittersweet 8261.

PAINT-PAPERING—A-1 GUAR. WORK AT low prices. Go to sub. Lake View 3179.

PRINTER, COMP. STONEMAN, ALSO FEEDER; salary $12; had 15 yrs. steady emp. Bittersweet 3333, rm. 362, bet. 8-12 a. m.

RADIO—UNIV. GRAD.; LIC. COMMERCIAL operator; 10 yrs.' ship broadcast, research exp. Address J 367, Tribune.

STATIONARY ENGR.—20 YRS.' EXP. ALL lines. Address J 310, Tribune.

STEAM FITTING—GEN. BLDG. MAINT.; hr. or job.; reas.; have tools. Rav. 10281.

STRUC. ENGR.—10 YRS. EXP. STRUC. work; mat. hd'l. mach. Address J 508, Tribune.

Pharmacists.

PHARMACIST — REG. ELDERLY MAN. $1.50 day, $10 wk. Address J 313, Tribune.

Farm and Garden Help.

FARM MANAGER OR HERD MANAGER—Lifetime experience, wishes position. Address B D 46, Tribune.

FARM WK.—CARETAKER SUM. HOME; home above sal. Address H 545, Tribune.

GARDENER—ALL AROUND; A1 REFS.; Swedish; married. Address J 564, Tribune.

Clubs, Hotels, and Restaurants.

HOTEL OR CLUB CLERK, BOOKKEEPER; N. Y. and Chgo. ref. Mohawk 3460, R. 252.

House Servants.

COOK, BUTLER, CHAUF., GEN. HSEWK.—Pri. fam.; Jap.; refs. Jimmy, Douglas 2022.

REF. GERMAN COOK-VALET, BUTLER hskpr.; bach -aged man; 10 y. exp.; excel. refs.; last place 6 yrs. Address J 77, Tribune.

Chauffeurs.

CHAUF.—WHITE, 18 YRS., CHGO. REF., reli., courteous. Address J 184, Tribune.

CHAUF.—MARR., SWEDISH; 13 YRS. LAST place; refs.; do other work. Briar. 3624.

CHAUF.-MECHANIC—MARR., AGE 39; 10 yrs. last place. Address J 221, Tribune.

CHAUFF.-GARD.—GERM., AGE 30; SGL.; exp.; free to travel. Address J 56, Tribune.

Stenographers, Typists, Etc.

PRIV. SEC. OR STENOG. WORK—UNIV. student, 8 yrs.' bus. exp., exc. letter composer. Address J 232, Tribune.

MAN—YOUNG, 21; TYPIST; 3 YRS.' EXP. gen. office work; any hrs.; best references. Address J 363, Tribune.

MAN—YG., COL. EDUC., AS SEC., STENO., off. wrk.; ref. Address J 219, Tribune.

SECY.-STENO.—10 YRS.' EXP.; GOOD AT detail; speedy and diligent worker and excellent stencil cutter; best ref.; start $30 per week. Address A M 298, Tribune.

STENO.-SECY.—

AGE 26, AMERICAN, EIGHT YEARS stenographic and secretarial exp. with high grade firms; 3 years as assistant to busy executive; can take shorthand, 100-125 words per minute; fast, accurate typist. Salary $20. Address M S 169, Tribune.

STENO.-TYP.-GEN. OFF.—UNIV. ED. EXP.; sm. sal.; part, full time. Barnes. Sec. 6914.

Miscellaneous.

YOUNG MAN—AGE 26; BANK AND STORE exp.; can handle cash; any kind of work; salary opt. Address H 508, Tribune.

ANY HONEST WORK—NEAT, GOOD APP., 32, willing, can adapt myself; know groceries; gd. driv.; refs. Address H 567, Tribune.

YNG. MAN—22; NEAT, TECH. ED.; DEsires chance to learn trade or bus.; chem. lab., drafting exp. Address J 363, Tribune.

GEN. OFC. WORK—COLLEGE GRAD., 26, exc. refs., B.A. in advertising, mod. sal., opportunity for advancement. Sag. 5228.

PUB. SPEAK. INSTRCTR. WANTS POSItion; your price. Address J 282, Tribune.

U. OF C. LAW STUD. WANTS JOB, ALL aftn. or eve.; exp. ofc., sales, etc. Mid. 1744.

STUDENT—DES. POS. WORK FOR RM., board; small salary. Calumet 4600, bet. 9-4.

YOUNG MAN, EX-POSTAL CLERK; PART or full time. Address J 317, Tribune.

WILL PAY $50 TO $100 FOR A JOB; RAILroad off. exp. Address J 518, Tribune.

SITUATIONS WANTED—FEMALE.

Bookkeepers and Clerks.

ACCT.-BKR.-TYP.—CAPABLE FULL CHGE. complete set of books; financial reports; full or part time. Avenue 5460.

BOOKKEEPER-STENOGRAPHER — DICTAphone; experienced. Nevada 2083.

BKKPR., CASH.—37; GEN. OFC. WK.; EDIP. accur.; depend. Address J 51, Tribune.

BKKPG. SERV. BY EXPERT—PART TIME, also stenog.; reas. Fair. 7004, apt. 11.

BKPR.-TYPIST—FULL CHGE; 6 YRS. EXP.; refs.; very capable. Juniper 4052.

BKKPR.-STENO.—A1; GOOD AT DETAIL; reasonable salary. Lake View 3313.

BKKPR.-STENO.-SECY.—OFFICE DETAILS. VARIED EXP. LAKE VIEW 6549.

BOOKKEEPER, STENO., SWITCHBOARD. General office. Rogers Park 5901.

Accountants and Auditors.

BOOKS OPENED, KEPT, AUDITS REASONable; income tax. Ardmore 10201.

Executives and Managers.

EXECUTIVE—WELL EXP. IN ALL OFFICE, credit and financial work, prefer sales promotional position. Merrimac 5064.

RENT AGT., 3 YR. EXP., H CL. APT. hot. fur. uni. steno.-bkpr. age 34. She. 3691.

SUPT. APT. BLDG., HOTEL OR HIGH class rms. hse.; exp., rel. Briargate 1240.

Professions and Trades.

ANATOMICAL SKETCHING—1 YR. HOSP. trg.; grad. work in art; Drs. office or clinic. Harrison 9672, Rm. 401.

LADY—YG., ASSIST IN DR.'S OR PREF. dentist off.; sm. sal. Nyman, Buck. 7343, 9-12.

RESEARCH, LABORATORY, TEACHING—Educated woman, middle age, seeks employment. Address S F 148, Tribune.

SITUATIONS WANTED—FEMALE.

Domestics and Cooks.

COL. WORKING GIRLS' CLUB—COOKS, laundresses; gen. maids, etc. Oak. 7314.

COOK—BAKE, SERVE; LIGHT COL.; A1 exp. maid; love childrn.; shirt laund; need work; $1.50 day, $5 wk.; ref. Vict. 6816.

COOK—NEAT COL. GIRL; ALL AROUND exp. worker; ref.; $5-$6. Atlantic 2343.

COOK — REFINED COL. MAID, LAUND.; must have wk.; go, stay; A1 ref. Atl. 2496.

COOK—EXP. COL. MAID; LAUND., HSWK., care children, serve; $5-$7. Vict. 6103.

COOK—YOUNG COL. WOMAN, HSWK., wash; $5; refs. Drexel 1961.

COOK—FIRST CLASS; GERMAN; MIDDLE aged; depend.; S. S.; go home. Chi. 7331.

COOK-MAID—A1, THOROUGHLY EXP.; city or suburbs; best refs. Kenwd. 3403.

COOK—MIDDLE AGED; GOOD PLAIN CK. and baker; N. S. pref. Bittersweet 2156.

COOK, GEN. MAID—COMPETENT; EXCELlent refs.; $10. Del. 2814.

COOKING—HSWK.; EXP.; GERM.-AMER. girl; south. Plaza 0150.

COOK — GOOD HSKPR.; GERMAN-AMER.; baking, washing; exp.; refs. Van B. 1304.

COOK—HIGH CL. COL. MAID; NEAT, HARD worker; clean., wash.; go, stay. Drex. 4232.

COOK—1ST CLASS, GEN. HSWK., CITY OR sub.; refs. Armitage 3183.

COOK—COL. GD. LAUNDS., LIKE CHILDren; stay, go; $5-$7. Oak. 2760.

GEN. HSWK., COOK—SWEDISH; EXP.; EX. refs.; $8-$10 wk. Miss Larson, Sun. 1326.

GEN. HSWK.—2 YNG. WOMEN, TOGETHER or sep.; leave city; refs. Del. 8935.

GEN. HSWK.—COOKING; COMPETENT COL. girl; best refs. Wentworth 9366.

GEN. HSWK.—AGE 26; $5 PR. WK.; LIKE children; stay nights. Exc. refs. Del. 0672.

GEN. HSEWK.—IRISH GIRL, FOND OF children; ref. Plaza 7357.

GIRL—EXPERIENCED IN BAKERY. CALL AVENUE 7997.

HSKPR.—MOTHERLESS HOME OR PRACtical nursing by graduate nurse; American; age 39. Address J 269, Tribune.

HSWK., COOK—LIKES CHILDREN; GERman-Amer.; 22; 3 years experience; best refs.; go or stay. Miss Lena, Diversey 5843.

HSWK.—GERM.-AM., 30; SMALL FAMILY only; no laundry; Gentiles. Shel. 6955.

HSWK.—CK., BACH. APT. OR MOTHERless hm.; nt. cap. yg. ldy. Lon. 1445, A. 304.

HSWK.—CAPBL. RELI. GERM. GIRL; LOVE chldrn.; best ref.; $7-$8 wk. Grace. 9410.

HSWK.—GIRL; WHITE; EXP.; RELI.; S. S. pref. Pullman 10126.

HSWK.—35; GD. WKR.; REF.; EXP., REL.; Cath.; own room; adults pref. Del. 3402.

HSWK.—GEN.; WHITE GIRL; LOVE CHILD. 4 yrs.' exp., 2 yrs. last place. Engl. 0875.

HOUSEWORK—WHITE; MIDDLE AGE; GO home or stay; $5 week. Div. 5214.

MAID—NEAT COL.; HALF OR ALL, BY week; exp. refs. Normal 0915.

WOMAN—LIGHT HSWK.; GOOD COOK; past middle age; small fam., adults; perm. home, salary; refs. Address G 466, Tribune.

Housekeepers and Caretakers.

HSKPR.—YNG. WOMAN, UNINCUMBERED neat, rel., in motherless home or cpl. emp. Sm. sal.; city-sub. Address J 57, Tribune.

HSKPR. — UNINCUM.; GENTILE; MTHLS. hme., or adults empl.; exc. refs. Irv. 6600.

HSKPR.—MID. AGED WOMAN; COOKING; all around work. Belmont 6364.

HSKPR. OR ASST.—MID. AGED; INSTITUtion, apt. hotel. Address J 312, Tribune.

WOMAN—REFINED 53, GOOD COOK OR take chge. infant; Elmhurst 461M. Louise.

Dressmakers and Seamstresses.

DRESSMAKER — DRESS A DAY, $2.50; also child'n's, your, or my home. Nev. 6726.

DRESSMAKING—1ST CLASS WORK; YOUR home or mine. Lake View 6576.

Clubs, Hotels, and Restaurants.

CHEF—HIGH CLASS, WITH ESTAB. CHIcago loop reputation; up to date service; good kitchen. Manager, Eng. 4403.

COOK—1ST CLASS; GD. ON PASTRY; CLUB or restaurant. Lake View 0275.

NIGHT WAITRESS OR NIGHT COOK—thoro. exp. Merrimac 3587, mornings.

Nurses and Governesses.

NURSE—CULTURED; HOSP. TRAIN.; CAP. full charge; exc. refs.; $15. Ken. 1682.

NURSE FOR CHILD, GEN. HSWK.; GOOD cook; 15 yrs.' exp.; best ref. Sheld. 0813.

NURSE—HOSP. TRAIN., PRACT., CAPBL. care invl.; reas. Fair. 9515, Rm. 309.

NURSE—PRAC.; CARE INVALID, AGED, nervous patients. Drs. ref. Regent 4588.

GRADUATE NURSE DESIRES MENTAL OR other permanent case, in or out of city. Address G 467, Tribune.

REG. NURSE—NURSE WILL ACT AS comp. to lady or eldly. cple. betw. cases for r.-brd.; S.S.pref. Address B E 30, Tribune.

TRAINED INFANT'S NURSE DESIRES POsition; cap. taking full charge infant, older child. Best ref. Tel. Del. 3648.

Laundresses and Day Work.

CLEAN WINDOWS—DAYS; EXP. GERM.; $2, car fare. McDermott. Well. 0186.

CLEANING, $2 A DAY; EXP. GERMAN woman. Bittersweet 0392.

DAY WORK—BY YOUNG GERMAN WOMan; 30c hour. Lake View 3599.

LAUNDRY WORK GUARAN.—CALL, DELV. home laund. Drexel 2054, Parker.

LAUND., CLEANING—TUES., WED., THURS. Quick, honest worker; ref. Drex. 9029.

LAUNDRESS—DAY OR ½ DAYS; BUNDLES. Beautifully done. Kenwood 0452.

LAUNDRESS—CLEANING; A1, FAST WKR. $1.65; any day. Atlantic 2342.

LAUNDRESS—GOOD; COL.; OR CLEANING. Tues., Wed., Thur.; refs. Normal 2973.

LAUNDRS.—COL., GOOD, CLN. WINDOWS, woodwk.; ref.; $1.50; any day. Oak. 2760.

Stenographers, Typists, Etc.

A-1 STENO. TYPIST., MAX. WK., MIN. salary; full or pt. time. Ind. 0761.

A1 STENO.-SEC.-BKPR.—INS. BROK., ETC.; FULL CHARGE; REAS. COL. 6974.

A-1 SECY.-STENO.—DICTAPHONE; INVEST. exp.; all off. details; swbd. Calumet 6691.

ALERT SECY.-STENO.—EXP., WELL EDUC. neat, young. Irving 5862.

CORRES.-STENO.-BKKPR.—THORO. EXP. all ofc. detail; hard worker. Rav. 6991.

POLICY WRITER—SWBD., GEN. OFF. WK.; 7 yrs.' exp.; cap.; A1 refs. Rock. 5635.

SECY.-STENO.—TO BUSY EXECUTIVE WHO rates $75 a week secretary and will pay $30-$35. Address H 568, Tribune.

SECY.-STENO.—5 YRS. EXP. H. S. EDUC.; age, 22; willing worker. Boul. 7758.

SECY.-STENO.—COLL. EDUC., GEN. OFF. detail; refs. Address J 112, Tribune.

SECY.-STENO.—26; 2 YRS. UNIV., 7 YRS. adv., sales prom. Edg. 0001 after 6 p. m.

SEC.-STENO.—7 YRS. EXP.; AGE 25; WELL edu., attr., plea. dis.; 5 yr. 1 firm. Hyd. 2069.

SEC., BKKPR., ALL OFF. DET.—8 YRS.' exp.; uni. training; conscientious. Har. 6070.

STENO.-SECY.—

AGE 24, RAPID, ACCURATE. 4 years with one firm; familiar all office detail; good appear.; best refs. Salary $15. Address M S 168, Tribune.

STENO.-SEC.-GEN. OFF. WK.—INTELLIgent serv. conscientiously rendered; 7 yrs. one firm; ex. refs.; mod. sal. Mid. 2739.

STENO.—BEGINNER; 2 YRS.' COLLEGE; neat, accurate. Address G 463, Tribune.

STENO. OR TYPIST—BEGINNER; WILL work for vr. sm. sal. Tel. Boul. 0967.

STENOG.-SECY.—A1; RAPID; 8 YEARS' exp. bonds, auto, etc. Fairfax 8443.

STENO. — 5 YEARS' EXPERIENCE; CAP. all kinds office work. Grace. 3250.

STENO.—LAW AND R. E.; 7 YRS.' EXP. EXC. REFS. CRAWFORD 1059.

STENO.—EXP.; EAGER, ACCURATE, PERsonal.; ref. Ran. 3265 day, Arm. 2631 eve.

STENO.-SWBD.-BKKPG. — 6 YRS.' EXP. yng., cap., eff. Lake 8722. HUNTER.

STENO.—1 YR. EXP.; KNOWL. OF BKKG. H.S. grad., amb.; desp. need pos. Laf. 2632.

STENOG. A1 BOOKKEEPING, GEN. OFFICE work; 7 yrs.' exp.; refs. Newcastle 1211.

TYPIST — SOME KNOWL. SHORTHAND, gen. office or home work; 4½ yrs.' exp.; reas. sal. Delaware 2758, 1st apt.

TYPIST—A-1 REF., 6 YRS. EXP., ACCUrate, rapid; stencil cut. Arm. 9248.

TYPIST—HOME WORK, PART TIME, REAS. rates. Stewart 3782.

TYPE, SHORTHAND, SWTCHBD., FILE gen. office work. Keystone 4795.

TYPIST—SOME EXP., NEAT APPEARance; $7-8 week. Pensacola 0760.

Miscellaneous.

GIRL WITH CAR WILL USE IT IN DELIVery; persons, parcels, or collections; business experience. Address J 290, Tribune.

WANTED—MALE HELP.

The Tribune does not knowingly accept in this classification advertisements which require an investment of money or which misrepresent the form of compensation. Report any violation of this rule or any requests for a cash bond or deposit not stated in the advertisement to the Classified Advertising Department, Superior 0100, Local 328. (For complaints only.)

Stores and Offices.

STORE SUPERINTENDENT—MUST HAVE exp. in department store; South Side. Address M P 420, Tribune.

Professions and Trades.

ARCHITECTURAL DES., DRAFT. GIVE exp., phone. Address J 107, Tribune.

AUTO MECHANIC—EXP.; MUST HAVE some equipment, know late model cars; salary or comm. basis. 5639 N. Kedzie.

FINISHER—ON NEW PARLOR FRAMES; must be experienced. 2412 North-av.

HAT RENOVATOR, EXP.; FELT, STRAW Hat Clean. Dept., Goldblatt's, Linc.-Belmont.

HAT CLEANER AND BLOCKER—EXPERIenced. Apply 610 Diversey-pkwy.

THE TRIBUNE OFFERS SPECIAL LOW rates to persons who advertise for positions. For further information and assistance in writing an advertisement stop at the Want Ad Office, Madison and Dearborn-sts.

3—ENGINEERS—3

To train for spec. work. Plenty of work. Appt. 9 to 11 a. m. Hance, 4417 S. Wentworth.

WANTED—MALE HELP.

Executives and Managers.

AN OPPORTUNITY IS OFFERED AS sales manager experienced in candy specialty sales, good territory, who can supervise salesmen and fully understand selling through wagon jobbers. An interest in a new deal is offered to the right party. Write fully. Address E X 315, Tribune.

EDUCATIONAL INSTITUTION — ESTABlished 35 yrs., wants several extra men at once to develop into divisional managers; must own car, be a college graduate, age 28-35, and be a hard worker. See Mr. Preston, 850 E. 58th-st., Chicago, 9-11 a. m.

SINGLE MAN—THOROUGHLY EXP. DIrect shoe selling, to assume charge organization. Give full det. Address J 566, Tribune.

Butlers, Chauffeurs, Housemen, Etc.

HOUSEMAN — BACHELOR WANTS WHITE servant, take entire charge near north side small apt. Must cook, valet, houseclean, and bustle. Apply by letter only, stating nationality, age, experience, and salary expected. Rm. 2300 Engineering Bldg.

Salesmen, Solicitors, Etc.

A PROGRESSIVE IDEA.

Are you a salesman? Can you conduct a peppy conversation on a subject that you cannot help but feel enthusiastic about? Then we want to see you. Whom to see will not be your problem. We have been in business for over 50 successive and successful years and have thousands of satisfied customers. If you qualify you will be paid from the start a drawing account and commission. Apply from 9 to 11:30 a. m. Mr. Jacobs 834 W. 63d-st. Mr. Zuber, 3320 Lincoln-av.

A NEW IDEA.

A most unique and outstanding setup for salesmen, crew managers, and collectors—with a 75 year old concern known to most every one in Chicago; men selected for respective positions will be compensated accordingly; salary, drawing account, and commission; weekly earnings assured. Apply 9:30 a. m., sharp, for interview.

L. FISH CO.,

2325 W. 39th-st., 6th flr. 3036 Lincoln-av.

AGENTS, CREW MGRS.—OVER 200% profit on gas misers. Home gas bill cut 42%. Retails 25c. R. 502, 629 Washington.

AT ONCE.

Three intelligent neat appearing men who desire a permanent connection with national organization; must be willing to work 8 hours a day and start on our terms. This means about $40 a week to start. If you mean business apply Employment Manager. ROOM 618, 203 N. WABASH-AV.

A MAN,

mechanically inclined; must be neat, honest, and willing to work hard for promotion. Apply 10 a. m. only. L. FISH FURNITURE COMPANY, 66 E. South Water-st.

A SUPER SALESMAN — TREMENDOUS money for a real first interview closer. Allan, 504, 160 N. La Salle. Dear. 7441.

A1 SALESMEN—NEW, SENSATIONAL. Advertising displays; triple your money. Horinstein, Morrison Hotel, Chicago.

Aggressive Canvassers.

Men or women. Quick money for you on new money makers. Direct Sales Mart, 231 N. La Salle-st., Room 448.

ADVERTISING SALESMEN OR HOTELmen—Aggressive, neat, intelligent, exp., to sell irresistible advertisement; lib. com.; big earnings possible. 2d Floor, 632 S. Wabash.

A NATIONAL COLLECTION AGENCY WTS. 2 exp. solicitors; best rates; com. daily. 14th fl., 173 W. Madison, Chicago.

AN OPPORTUNITY

for aggressive, cleancut man for special outside work. L. Fish Co. customers. Must be dependable and a worker. See Mr. Prendergast, mornings only.

L. Fish Furniture Co.,

3322 Lawrence-av.

Auto Salesmen Wanted.

All live wire auto salesmen know that the new Pontiac Straight 8 is going over with a bang. Make connection now for selling season. We have a few openings in various sections of the city for experienced men. Ask for Mr. Lowry, Community Motors, 235 E. 33d-st., between 2 and 4 today.

BOOK SALESMEN—FOR DIGNIFIED SELLing on legal publication of unusual merit. Highly endorsed. First class men only. Chicago Legal Publishing Co., 532 Burnham Bldg.

CASH IN ON WORLD'S FAIR SALES PLAN. Make extra money without interference with present employment. Washington Merchandising Corp., 124 N. La Salle.

COMMONWEALTH EDISON COMPANY.

Has openings for a few capable, net appearing young men to sell electrical merchandise. South side territory. Applicants selected will be thoroughly trained. See Mr. Christian, 852 W. 63d-st., between 10 and 12 a. m.

COMMONWEALTH EDISON COMPANY

Has openings in several sales divisions. Neat appearing young men with satisfactory references will be trained for positions according to previous experience or qualifications. See Mr. Schutze, Room 1035, 125 S. Clark-st., 9 to 11 A. M. only.

EARN $4 DAILY—

Call on stores with newest line 5-10c merchandise on counter cards; aspirin, mercurochrome, etc. Up to 125% profit to you; 140% for dealers. See Mr. Small, 209 S. State-st., Room 1702. PRO-CO-PAX.

EARN $45 WEEKLY

Sincere, ambitious men only; start today; money tonight. 28 E. Jackson, Room 312, or 6443 Sheridan-rd., Room 3, 3d floor.

EARN $2 TO $5 DAILY—

Sell food products on new premium plan; low prices; no deposit or exp. nec.; sal. to cover expenses while train. 1924 W. Madison.

EARN $35-$40 WK. SELLING INEXPENsive article every one needs; sells on sight. Exp. unnec. Rm. 727, 11 S. La Salle.

Easy Sales—Big Earnings.

Taking orders for fast selling copyrighted WORLD'S FAIR boxed stationery. 100% profit. HOTTEST MONEY MAKER in Chicago today. 209 S. State-st., Room 1702. Mr. Wilson.

Experienced Salesmen

for territories in La Grange, Wheaton, Wilmette, and one in Chicago. This is an opportunity with bright prospects for advancement. The present openings require long hours and hard work. See Mr. Barton, CHICAGO MOTOR CLUB, 66 E. South Water-st.

EXP. MAGAZINE CLUB SALESMEN FOR city and suburbs. Good proposition for crew manager with car. See Mr. Hinman, 508 S. Dearborn, Suite 1135.

HIGH CLASS SALESMAN—EXP. CALLING on retail trade; men now aver. $6 a day. Repeat bus. Mr. Grogan, 122 S. Michigan.

JEWELRY MFR. HAS OPENING FOR GOLD buyer. No exp. nec.; earnings $35 week up. A. QUINT & CO., 5 N. Wabash-av.

MAN—AT ONCE, 25-45, WITH TACT AND good appearance; old est. sales org., but no sales experience req. for this position; immediate earnings, good future; not an investment. Ref. 75 E. Wacker-dr., 10th floor. Interview will be granted Tuesday 11 o'clock. NO OTHER TIME.

MANUF. SALESBOOKS, MANIFOLD BOOKS. Comm. Rm. 710, 400 N. Mich., after 10 a.m.

MEN—A1. WE HAVE A NEW KIND OF merchandising and business building. Many say our system will grow as big as the chain store. Our business, established over a year, is doubling every thirty days. We manufacture quality merchandise in daily use. We sell it at half price. Unique plan. Immediate earnings. Big future. Room 706, 8 S. Michigan-av.

MEN—CASH IN ON JIG SAW PUZZLE craze; we have beautiful puzzles to retail for 2c.-4c. with attractive window displays. Act quickly. 212 W. Kinzie-st.

MEN-WOMEN—EXP. CALL ON RETAIL stores, cigar, drug, beauty; Chicago, subr. Give phone. Ref. Address M P 421, Tribune.

MEN OR WOMEN CAN MAKE QUICK money. The fastest selling household item on the market. 526, 221 N. La Salle.

NEW INVENTION—133% PROFIT; AIRheat Gas Economizer; demanded in every home. See demons. Kardon, 184 W. Washington, Room 605.

OLD TIME PHOTO COUPON MEN—SMTHG. new. Archer, 9-12, R. 611, 140 N. State.

Refrigeration Salesmen.

Several protected territories open in refrigeration sales. We sell four leading makes. Leads furnished. Young men with satisfactory references will be trained. See Mr. Schutze, Room 1035, 125 S. Clark-st., 2 to 4 p. m. only.

Commonwealth Edison Co.

SALESMAN—NEW YORK LIFE INS. CO. has opening for high class salesman or one wishing to become such. See Mr. Mackay or Mr. Jackman, 1 N. La Salle-st., Suite 500.

SALES TAX SERVICE FOR ALL RETAILERS. Sells instantly anywhere in state; get in quick; clean up. Small deposit. Room 601, 184 W. Washington-st.

SALESMEN-AGENTS—BIGGEST JIG SAW seller on the market. Retails for 10 cents in beautiful boxes, not envelopes; 100% profit to retailer. References required. NO PEDDLERS. Apply Room 1207, 185 N. Wabash-av., 1 to 4 p. m. See Mr. Singleton.

SALESMEN—LATEST BRIDGE NOVELTY; fine side line for men calling on dept., drug, novelty stores and gift shops. Ph. Superior 1966, Mr. Wagner, for appointments.

SALESMEN—SELL ADVERTISING OVER phone on local publication; liberal commissions; good voice essential. Simmons, Room 1213, 188 W. Randolph.

SALESMEN—SUPER SPECIALTY, DISTRIButor and terr. sales mgr. to sell new frankfurter device to rest., drug stores, buffets. 64 W. Randolph, R. 1126.

SALESMEN—TO CALL ON RETAIL DRUGS, cigars, and candy stores. A well known product. Ph. for appt., Har. 7184.

SALESMEN—RED HOT BEER ITEM; MAKE $10 daily; deposit required for sample. Address M X 166, Tribune.

SALESMEN—FOOD PRODUCTS DIRECT TO cons.; free prem. deal; best prop. in city. 2809 Archer, 1st fl., 8-11 a. m. only.

SALESMEN—2 LIVE WIRES TO CONTACT dealers in local territory; earnings $7.50 per day. Rm. 810, 105 N. Clark-st.

SALESMEN — SOLICIT NEW ACCOUNTS. Illinois tax law has created demand; com. Mr. Hogan, 443 S. Dearborn.

SALESMEN — CREW MGRS., CHGO. AND suburbs; daily hsehld. necessity. Natl. adv. Small dep. req. Rm. 999, 218 S. Wabash.

SALESMEN AND WOMEN—BIG COMM.; exp. unnec.; full cosmetic line. Apply in person. Thayer Sales Co., 1130 S. Wabash.

SALESMAN—UNUSUAL ABILITY, TO SELL on floors; best refs., salary. TAYLOR WASHING MACHINE CO., 3931 W. Madison.

SALESMEN—SELL MEATS TO RESTAUrants; exp.; good proposition to right party. Address M X 83, Tribune.

WANTED—MALE HELP.

Salesmen, Solicitors, Etc.

SALESMEN — AN OPENING FOR 5 MEN who can sell a tangible. If you are neat appearing, have sales experience and are willing to work hard, we have a permanent connection for you. Straight commission only. See MR. BEHRENT, 185 N. Michigan-av., 9 to 11 a. m., Tuesday only.

SALESMEN—CREW MGRS., NEW HSEHLD device sells on sight to every woman. Olson sold 4,300 in 3 mos. Low price means every call a sale. Rm. 616, 154 E. Erie-st.

SALESMAN—WITH ESTABLISHED SODA fountain trade. Address M X 82, Tribune.

SELL JIG PUZZLES. Complete line offers big earning opportunity; sell to stores or individuals. Immediate delivery. PROCESS CORP., 209 S. State-st., Rm. 1702.

SOLICITOR—MUST BE HIGH CLASS SALESman and familiar with building trades. Good commission; hard work well repaid. Address J 311, Tribune.

SOLICITORS—DRY CLEANING; SAL. AND comm. 2954 W. Madison. Marfield.

SPECIALTY—MAGAZINE AND BOOK MEN: an outstanding offer to live wires. If you are one call 176 W. Adams, Room 1437.

TAILORING SALESMEN — DESIRING TO sell quality, to measure guar. clothes. New low price. Kaufman, 509 S. Franklin-st.

We Want a Real Salesman.

A nationally known company, operating in the major fields of printing, lithography, binding and engraving, seeks a REAL salesman. This man must be able to develop large accounts and SELL on the basis of value and results, not on price. He will be backed by the finest mechanical facilities in the industry and by aggressive sales promotion.

This salesman must have a successful record of selling, preferably in the printing or advertising field. He must be experienced in advertising and merchandising methods and be possessed of a creative sales mind. The man we seek is probably employed, but wants greater opportunity and possesses the ability to prove his right to it. His character must enable him to appreciate and sell business integrity and to work in an organization founded on sound policies and sane ethics.

All negotiations will be in strict confidence. No investigation will be conducted until after interview. The first letter must be complete as to experience, business history, past earnings, personal and educational background.

ADDRESS M P 340, TRIBUNE.

Agents.

MEN AND WOMEN—SELL HSEHOLD. NEcessity; quick seller; instant appeal. Big profit. Cost 10c, sells 25c. MR. LONG, 361 W. Superior. Apply a. m.

MEN—SELL NEW 25C ITEM STANDARD merchandise used daily by men, women, children. MERCHANDISE INVESTMENT, Rm. 526, 105 N. Clark, or 139 W. 104th-pl.

BLADES, TOILETRIES, NECESSITIES NEW daring sacrifice prices startle world. Free catalog. Call now. Mills Sales, 37 S. Wells.

AGENTS — BIG PROFITS SELL JIG-SAW puzzles, razor blades, needle bks., household spec. Hagn Co., 223 W. Madison-st.

LG. MOTH TABS OR TOILET BOWL DEodorizers 60c doz. 2529 S. Crawford.

JIGSAW PUZZ., RAZOR BLADES, NEEDLE bks., etc.; big prof. S. Ross, 200 W. Adams.

Miscellaneous.

I'M READY FOR A FEW MORE GOOD MEN.

I have the best position of my life right now. I'm doing so well I can put on a few more good men who don't put up any money. I had no sales experience and you need none. But you must give a few character references because you have to handle some of this company's money. If you don't expect too much pay to start with and are a good consistent worker, call Tuesday, March 28, either at 11 a. m. or 2 p. m., and no other time, at Room 303, Sheridan-Plaza Hotel, 4605 Sheridan-rd., Chicago.

WE HAVE OPENING for 3 ambitious young men, 21-35 yrs. of age, to write orders for large Public Service Co. These positions are permanent, with opp. to advance; no selling exp. necessary. Apply today, 9-11 a. m. only. Mr. Christian, 852 W. 63d-st.

MEN—STEADY EMPLOYMENT FOR 3 NEAT looking willing workers satisfied with small starting wages. Chance for advance. Apply after 1 p. m. C. W. THOMPSON, 3166 Lincoln-av.

WANTED—SERVICE MAN WITH CAR TO install and service 100 automatic merchandisers in summer resort section; give qualifications and phone number. Address J 318, Tribune.

WE CAN PUT YOU TO WORK IMMEDIately on a guaranteed sal. and bonus which will net you $22.50-$35 weekly. No exp. Steady. R. 328, 6250 S. Halsted; R. 628, 2400 W. Madison; R. 448, 4013 Milwaukee.

MAKE QUICK MONEY SELLING FOOD products; low prices; every woman buys; pay daily; we train you; no investment. Davis, Room 300, 564 W. Randolph; 725 S Cicero-av., 1110 W. 63d-st., 2021 Powell av.

MAN — SPLENDID OPPORTUNITY FOR neat appearing young man; steady work; fair wages to start. Apply after 1 p. m. J. C. CORONA, 425 S. Cicero-av.

MEN—WILL EMPLOY 7 WHO CAN START to work immed.; can make about 40c per hr.; must be neat and furnish ref. Mr. Stratton, after 9 a. m., Rm. 820, 203 N. Wabash.

WILL EMPLOY 8 MEN—NEAT APPEARing; permanent work; about $2.50 a day while learning. After 9 a. m. Tuesday, Rm. 706 Old Dearborn Bank Bldg.-Lake-Wabash.

I WILL EMPLOY 3 MEN TONIGHT FOR special work. About $2.50 per day. 6 p. m. to 8 p. m. only. Rm. 820, 203 N. Wabash-av.

YOUNG MEN 18 TO 20 YEARS; HIGH school graduates. Must be neat appearing and hustling type. Salary to start. 9 to 11 a. m., rm. 2402, 201 N. Wells Building.

MAN WITH MEN'S FURNISHING EXP.; married pref.; reas. pay to start. See Mgr. 9-12, office 403, 53 W. Jackson.

MAN—YOUNG—STEADY WORK; NO EXP. nec.; small wages to start; must look neat; after 1 p. m. W. Martin, 257 W. 63d-st.

MAN OPENING LOCAL OFFICE NEEDS man to start Wed. Apply Tuesday, 9-12. Refs. and dep. req. 1517, 176 W. Adams.

MEN—2: FOR SERVICE WORK: MUST BE neat and have fair educ.; refs. req. Apply 2 to 5, 1 N Crawford-av., Rm. 230.

MEN—2, FOR SERVICE WORK: MUST BE neat and have fair education; ref. req. Apply 3-5, Rm. 817, 310 S. Michigan.

WATCHMAN—WELL BUILT; SALES ABILity; night patrol. Apply in a. m., Mr. Boring, N. E. Cor. 63d and Eberhart, 2d fl.

MEN—6, YOUNG; PERMANENT WORK; pay starts at once; must have neat appearance. Rm. 408, 222 N. Wells-st.

MEN—YOUNG, ASSIST FIELD MANAGER secure names for mailing list. Some sales exp. helpful. 1124 Century Bldg.

YOUNG MEN—2, 19-25; AT ONCE; MUST be neat appearing. Apply promptly 8 a. m. Room 704, 326 W. Madison.

MEN — 2; COLORED; NEAT, FOR IMMED. employment; no exp. necessary; refs. req. Apply 3-6, 412 E. 47th-st., Rm. 11.

MEN—35-50, WELL ACQUAINTED IN CHIcago, for pleasant outdoor work. 9-11 a. m. 17 S. Wells-st.

MEN—2: NEAT, FAIR EDUC.; RESPONSIble position; permanent; refs. req. Apply 2-4, 841 E. 63d-st., Suite 219, Rm. 4.

MEN—WE WILL TRAIN 2 NEAT, AMBItious men for special work; steady; good pay. Call 2-5, 1951 Irving Pk.-blvd., R. 507.

JANITOR—COLORED SINGLE MAN—$12 mo. and room. 3942 Indiana.

YOUNG MEN CAN MAKE $1 TO $3 DAILY. Rm. 311, 309 S. La Salle.

MEN—SELL GUAR., LOWEST PRICED GAS saver made. Address J 316, Tribune.

COLORED MEN—SALARY $12 WK.-COMmission when qual. 5249 Cottage Grove.

Help Wanted with Investment.

BREWERY wants agents with small investment, in Wisconsin, Illinois, and Indiana. Address M Y 131, Tribune.

Employment Agencies.

PUNCH PRESS SUPT. ....OPEN
Five Jr. Salesmen—Sell beer ....OPEN
Auto Mechanic $25
Body, Fender Man $30
Hotel Houseman ....$40, R.
Soda Fountain Manager $20
Sheet Metal—Soda Fntn. exp. $30
Upholsterer $25
O'SHEA, 64 E. Jackson. Room 505.

COL. CPL., PRIV. HOME, $60; COL. CPL., hotel open. HOTEL CPL., white, painter and maid, $55. HOTEL CPL., white, houseman and maid, $55. GERMAN COOK, $20. NORTH SIDE CONSOLIDATED, 1001 Leland.

3 AUTO BODY-FENDER MEN. MECHANICS, WASHERS, FLOORMEN. NORTON LAPPING MACH. OPR., 65C. GARAGE OWNERS, 309 S. LA SALLE, R. 101.

BEST AUTO JOBS IN CITY. FLOORMEN, MECHANICS, WASHERS, GREASERS. CENTURY SERVICE, 107 W. VAN BUREN.

SALESMAN—ELECTRICAL SUPPLIES. WORKING FOREMAN—R. R. equipment. HARRISON, INC., 20 W. Jackson, R. 1309.

PAPER HANGER, PAINTER, S. S. ....$25 CAR WASHER, STEADY WORK ....$20 TRIANGLE, INC., 20 EAST JACKSON.

PAINT SALESMEN, SAL. OPEN. COSMETIC SALESMEN, $150. S-H-A-Y, 14 W. WASHINGTON-ST.

MILLING MACH., 35C; GERMAN COOK, $20. BUSCH AGENCY, 184 W. Washington-st.

MACHINE DOVE TAILERS; WOOD CHOP. Royal Emp., 184 W. Washington, Rm. 207.

COSMETIC SALES EXECUT'E; SAL. OPEN. GLADER AGENCY, 220 S. State, R. 1208.

PLACEMENT MAN, CHI. EXPERIENCE. SEE MR. SAUL, 309 S. LA SALLE, R. 101.

TRADE SCHOOLS.

TRADES THAT PAY.

Learn auto mechanics, refrigeration, welding, electricity or aviation and qualify for better jobs. See our 7 floors of shops. Call or write. Greer College, 2026 S. Wabash.

DO YOU WANT BIG PAY AND AN EASY job? For $15 we train you as a finished professional chauffeur; guarantee your license. Place you. 5346 Cottage Grove-av.

LEARN BAKING IN SPARE TIME—Least unemployment; steady work yr. round; easy to learn regardless of age or exp. Give phone number. Address M S 166, Tribune.

LEARN SCIENTIFIC SWEDISH MASSAGE—Low cost course; day or evening classes. NATIONAL COLLEGE, 20 N. Ashland-blvd. Seeley 6040.

LEARN AUTOS MECH., IGN., BODY, FENders; practical training; free employ. help. FEDERAL AUTO ENG., 2040 Washington-bl.

LEARN ELECTRICITY RADIO TELEVIsion at Coyne Elec. Schl., 512 S. Paulina.

TRADE SCHOOLS.

Learning Barbering by Moler's

NEW PRIVATE LESSON COURSE IS JUST PLAIN COMMON SENSE

BECAUSE!
IT'S economical in time, money, and effort.
IT is the only schooling that can still qualify you in time for A Century of Progress position.
IT enables you to earn double the cost before you could learn by the old method.

Regular course at half rates for a limited time. Earn while attending. Open day and evenings. Call, write, or phone. Moler System, 59 E. Monroe. Central 6393.

WE WANT TO SELECT A RELIABLE young man with foresight, fair education, and mechanical inclinations, who is willing to train during spare time or evenings to qualify as INSTALLATION and SERVICE experts on all types of ELECTRIC REFRIGERATORS. Prefer man now employed. Write fully, giving age, present occupation. UTILITIES INST., 404 N. Wells-st.

WORK ON REAL JOBS WHILE LEARNING Machinist Trade, Tool and Die Making, Automatic Screw Machs. Excel. opportunity for mechanically inclined men to LEARN and EARN. Apply days, eves., or send for infor. ALLIED SCREW MACH. CO., 523 W. Monroe.

RADIO—DAY AND EVENING CLASSES R. C. A. Inst., Inc., 1154 Merchandise Mart.

WANTED—FEMALE HELP.

Stores and Offices.

Collection Correspondent.

Young woman, 20 to 30 years of age, with retail collection experience. Must be a good typist. Stenographic experience desirable but not essential. State experience in detail.
Address M K 524, Tribune.

ONE OF THE BEST STORES has openings for a few high grade saleswomen experienced in selling women's apparel. Those who have worked in better stores and shops will be given preference. Must state age and experience. Address M K 523, Tribune.

SALESLADIES.

Ladies' coats and dresses; must be 30 years or older; if not thoroughly experienced do not apply.

BEDELL CO.,
STATE-ST., CORNER OF MONROE.

SALESLADY—HAVING EXPERIENCE IN selling both ladies' dresses and coats. Apply Goldberg, 4819 S. Ashland.

STENO.—BEGINNER; $4 WEEK, LUNCH, and commission. 4452 N. Ashland-av.

Executives and Managers.

MANAGERS—TWO, CORSET EXP.; ALSO 2 exp. in sewing. Address M T 83, Tribune.

Factory and Trades.

ARTIFICIAL FLOWER GIRLS — MUST know how to roll organdie. No others apply. David Gibrich, 224 S. Market-st.

BEAUTY OPERATOR—EXPERT MARCELler and finger waver, with pleasing personality. 2204 S. Kedzie-av., betw. 4-6 p. m.

BEAUTY OPERATORS—21; EXP.; STEADY. 4810 Milwaukee. Anne's Dept. Store.

BEAUTY OPERATOR—MUST BE A-1 WITH loop following. 15 E. Washington, R. 407.

CURTAIN STRETCHER — EXPD. ON CURtain stretch. machine. 1959 Howard-av.

GIRL—EXP'D ON SEWING PERMANENT wave pads. State age and wages expected. Address M Y 479, Tribune.

GIRLS—EXP. ONLY ON SEWING CASKET interiors. 2333 Logan-blvd.

IRONERS—COL.; SOFT STARCH CLOTHES; hand laundry exp. only. 2439 N. Clark.

MASSEUSE—COMPETENT WITH CHARacter refs. Not over 30 yrs. 70 E. Oak-st.

MILLINERY MAKERS AND OPERATORS, EXPERIENCED ONLY. Gloria Hats, Inc., 56 E. Randolph, R. 612.

PASTRY GIRL,
Also to ice cakes and help on pastry in bake shop. 5522 Belmont-av.

MILLINERY MAKERS

Must be experienced on Turbans.
EMPIRE HAT WORKS, INC.
65 E. South Water-st.

MILLINERY MAKERS.
Experienced; steady work; good pay. Hechtman Hat Co., Rm. 903, 65 E. South Water.

MILLINERY MAKERS—EXPERIENCED ON turbans only; none other need apply; permanent positions. Louis Barnett Hat Co., 65 E. South Water-st., Rm. 1101.

MILL'Y MAKERS, COPYISTS, TRIMMERS [25]—Expd. only; daylt. wkrm.; gd. prices. Come ready to wk. 65 E. Randolph, 3d fl.

MILLINERY MAKERS—EXPERTS MOULDing to head, with sales ability. Peacock Hat Shop, 1112 Stevens Building.

MILLINERY APPRENTICES. GRAND Trimmed Hat Co., 65 E. South Water.

MILLINERY MAKERS—EXP. ONLY. Progress Hat Co., 30 E. Randolph, Rm. 219.

OPERATORS—EXPD ON WASH FROCKS only. Apply 231 S. Green-st., 4th floor.

OPERATORS, FINISHERS, THOROUGHLY exp. Mary Giddings, 47 E. Oak.

OPERATORS—EXPERIENCED, FOR WASH dresses. 2360 Milwaukee-av.

OPERS. — EXPD. CHILDREN'S DRESSES. Illinois Girls' Dress, 306 W. Jackson.

Household Help.

COOK AND GENERAL HOUSEWORK; white; good wages and excellent home to an experienced woman who can qualify. 7737 Eastlake-ter., Apt. 1.

GIRL—WHITE PROT., 22 TO 26; EXP. gen. hswk.; like child.; own rm. and bath; $5; Chgo. refs. Ph. Plaza 8181, 8 a. m.-12 noon, 6-9 p. m. 2231 E. 67th-st., Apt. 12-D.

GIRL—WHT., 21 TO 30; MUST BE EXP. cooking, hswk.; stay nights; $8. State details in reply. Address M X 165, Tribune.

GIRL—YG., GERMAN OR BOHEMIAN, FOR gen. hswk.; assist with cook, ironing; sm. fam.; $8 wk. Evanston. Green. 4586.

GIRL—IRISH OR GERMAN; GEN. HSEWK.; stay; $3 week. Regent 0787.

GIRL—WHITE; LIGHT HSKPG. CARE 1 child; rm., brd., $2 wk. 7229 Sheridan, 3d.

GIRL—WHITE; OVER 20; GEN. HSWK.; 2 in family; $5. Sheldrake 1630.

GIRL—WHITE; EXPD. GEN. HSEWK.; GD. city refs.; $6 wk. Ph. Delaware 3822.

GIRL—WHITE, YOUNG; GENERAL HSWK. Stay. Kahan, 3645 Flournoy.

GIRL—HSWK., HELP WITH BABY; NICE home; $15 mo. Ph. Park Ridge 209-R.

MAID—WHT.; GEN. HSWK.; HELP CARE infant; no wash or cook. Longbeach 5078.

MAID—WHITE, YG., PLAIN COOK, GENeral hswk.; refs. 2900 Greenleaf-av.

MIDDLE AGED WOMAN TO DO GENERAL hsewk. and wash., $5 per wk. with nice rm. and pri. bath. See Mrs. Keeling, 6736 Oglesby-av.

NURSEMAID—CARE 6 MONTHS INFANT, hswk., pl. cooking; $5 wk.; state age, exp., refs.; gd. home. Address M P 198, Tribune.

THE TRIBUNE OFFERS SPECIAL LOW rates to persons advertising for positions. For further information and assistance in writing an advertisement stop at the Want Ad Office, Madison and Dearborn-sts.

Clubs, Hotels, and Restaurants.

2 EXP. SODA FOUNT. GIRLS, 25-30, ABLE take chg. store. Live on W. side or W. suburbs. Address J 374, Tribune.

1 COOK AND 1 WAITRESS FOR GOLF club, S. W. side. Rooms to stay. State ref., exp. Address M S 171, Tribune.

Saleswomen.

A FEW LADIES POSSESSING PERS., APpearance tact and ambition to better themselves will be offered real opp. to grow with successful concern; must be over 30, married and able to work 8 hrs. daily. References. Rm. 600, 116 S. Michigan.

AN ESTAB. NATL. CO. WANTS 4 CLEVER solicitors; exp. contacting bus. and prof. public; nothing to sell; no samples to carry; excep. pay, $25 wkly., draw. acct. to those qual. Mrs. Hunt, 608 S. Dearborn, Rm. 972.

ASST. MANAGER—DE CODY CORSET CO., 1100 Mallers Bldg., 5 S. Wabash-av.

CLIMALENE REX, PUROX SALESWOMEN; 6c. comm.—10c seller. 1344 Roosevelt.

DIRECT SALES LEADS—CALL THIS WEEK 9 to 5. 5153 N. Clark, R. 223.

EARN $2 TO $5 DAILY—
Sell food products on new premium plan. Low prices; no deposit or exp. nec. Sal. to cover expenses while train. 1924 W. Madison.

Easy Sales—Big Earnings.

Taking orders for fast selling copyrighted WORLD'S FAIR boxed stationery. 100% profit. HOTTEST MONEY MAKER in Chicago today.
209 S. State-st., Room 1702. Mr. Wilson.

LADIES WANTED TO SELL HOSIERY, lingerie at cut rate prices; part time permitted. Credit extended. Your own hose free. ROYAL CROWN, 227 W. WASHINGTON.

SALESLADIES—3; OVER 30; WEARING apparel; $4 first day, payable end of wk.; plus commission; previous experience unnecessary; part time; no investment. 234 S. Wells-st., 4th floor.

SALESLADIES [3], OVER 30, WEARING apparel; $4 first day, payable end of week plus commission; previous experience unnecessary; part time; promotion; no investment. 234 So. Wells, 4th floor.

SALESLADIES—YOU, TOO, CAN MAKE EXtra money selling elm trees to your neighbor. Address G 468, Tribune.

SALESWOMEN—EDUC., EXPER., WITH ref. Rare chance. 159 N. State, Suite 1322.

SELL JIG PUZZLES—
Complete line offers big earning opportunity; sell to stores or individuals; immediate delivery.
PROCESS CORP., 209 S. State-st., R. 1702.

WE REQUIRE THE SERVICES OF A MAture saleswoman who has confidence in her ability and ambition to manage a force of women. No traveling and no investment, but must be refined and active to be considered. Call 9-11 a. m., VITALIFE LAB., Suite 810, Lyon & Healy Bldg.

WANTED—FEMALE HELP.

Saleswomen.

6 INTELLIGENT, AMBITIOUS YOUNG women over 25. Special outside work; no canvassing. Salary and commission when qualified. Apply 9 to 1 p. m., 753 Oakwood-blvd., 4208 Harrison-st., 5035 N. Kedzie, 2d fl. Out of town, address J 233, Tribune.

$10 PER WEEK.

3 intelligent, neat appearing women over 25 yrs. of age for permanent, interesting employ. at salary. Ap. 225 N. Mich., R. 615.

Agents.

WOMEN—SELL NEW 25c ITEM STANDard merchandise used daily by men, women, children. Merchandise investment. Room 526, 82 W. Washington, or 139 W. 104th-pl.

FULL LINE HOUSEHOLD NECESSITIES—Gd. mkt.; 200% prof.; 50c gift free to each agt. sel.; also men wtd. R. 12, 807 E. 63d.

Miscellaneous.

5 South Side Women

willing to work 3 hours daily and satisfied to earn about $10 weekly. Temporary work. Apply 8:30 to 12, Tues. or Wed. Suite 628, Hyde Park Kenwood Bank Bldg., OR 951 W. 35th-st.

WOMAN—VACANCY APR. 3 OPPORTUNity is offered woman of responsibility over 27 to join womans organization. Excellent position, good income, short hours, real future. No experience required. Superior 8263, Suite 660, 410 North Michigan-av.

CAN USE 3 NEAT APPEARING YOUNG ladies; special sales work; about $3 daily to start. Apply 1:30 to 4 p. m., Rm. 706 Old Dearborn Bank Bldg., Lake and Wabash. Tuesday.

LADIES—3, YOUNG STEADY WORK, FAIR wages at start. Apply nearest branch after 1 p. m. Johnson Co., 3166 Lincoln-av.; 257 W. 63d-st.; 425 S. Cicero-av.

A NEW DEAL FOR 10 NEAT APPEARING ladies. Gd. money. No investment. Start today. Call Rm. 5, 3933 Broadway.

LADY — ABOUT 27 FULL TIME WORK; good pay; sales exp. pref. but not nec.; give age, phone. Address M K 525, Tribune.

EARN $5 DAILY AND FREE DRESSES with FASHION FROCKS, lingerie, hosiery. PHILPS & LEVIN, 5 S. Wabash, Rm. 1308.

PROSPER TAKING ORDERS FAMOUS JANALENE FROCKS; CHILD'S, LADY'S, STOUTS. 5 S. WABASH-AV., RM. 1215.

WOMAN—OVER 27; BLONDE, BRUNETTE or titian type. Striking appearance. Suite 1144, 310 S. Michigan.

WOMAN—UNUSUAL OPPORTUNITY, AGE 20 to 45; sure income; no investment. Ph. Saginaw 7706 for appointment.

HSWK.—ROOM IN EXCHANGE 1 HR. DAY or eve.; give part. Address J 181, Tribune.

YOUNG WOMEN CAN MAKE $1 TO $3 daily. Rm. 311, 309 S. La Salle.

Employment Agencies.

STENO.-SECTY.—ATTR., COLLEGE $110
STENO.—ADV. AGENCY $80
Burrough Bkkpr.—Life Steno. S. S. $100
Steno.—Chg. small office, North $65
Nite Cook—Young ....$45 ...
Fountain Waitresses—Attr. ....$45, M. & T.
Steam Table Girls—Young ....$50, M.
Exc. Gen. Hswk. openings. $5 to $8, R. & B.
O'SHEA EMPLOYMENT SYSTEM,
64 E. JACKSON. WAB. 1884.

ALL AROUND BEAUTY OPERATOR, FASHIONABLE SUBURB, SALARY $25
Waitresses, young, attractive ....$8-$12
GIRLS, GENERAL HSWK ....$5-$10
Curtain Stretcher, $15; Hand Ironer, $15.
LAMP SHADE MAKER, HOTEL, $60 B.
S-H-A-Y, 14 W. WASHINGTON.

Steno.-Switchboard, $90.

Steno.-Ediphone, loop $100
Steno.-Secy., some college, N. S. $90
UNITED AGENCIES, 202 S. State.

DELC. COOK—$8, HOTEL BATH BD., $50. MAID [German, or Swedish], $10. [26.] MAIDS. Light work; nice homes, $5-$7. SODA Fountain Waitresses, $12. NORTH SIDE CONSOLIDATED, 1001 Leland.

GIRLS—EXP. LEATHER MACH. $12
Fountain girls, $15 Girls, factory $7
Waitresses ....$10 Housework, $6, R. B.
TRIANGLE, INC., 20 EAST JACKSON.

MAID—WHITE; INTEL.; GEN. HSWK.; CK.; no laund.; for So. side home, $8. Personnel Serv., Rm. 3804, 188 W. Randolph.

SECY.—COLLEGE TR. SAL. OPEN [Very attr., 24-26, exper. Prot.] Virginia Gordon Bell, 7 S. Dearborn-st.

WAITRESSES, $8 UP; HSWK., $5 R. B. BUSCH AGENCY, 184 W. Washington.

NOLAN'S EMPL. SERV., 4619 BROADWAY. Waitresses; Housemaids; Bakery Sales.

STENO.—FORCEFUL COLLECTION LETTER writer. GLADER CORP., 220 S. STATE.

25 GIRLS—AT ONCE; GD HSWK. JOBS, $5-$10. North Town, 2742 Devon. Rog. 1226.

CELESTER M. HORTON, 310 S. MICHIGAN. Exp. fashion copywriter; near Chicago.

PASTRY COOKS, $15; WAITRESSES, $10. ALL TRADES, 309 S. LA SALLE, R. 101.

25 HOUSEMAIDS, WHITE, $5-$12. Advance Bureau, 1450 E. 63d-st.

ZINSER PERSONNEL SERVICE—140 S. DEARBORN.

TRADE SCHOOLS.

BURNHAM

School of Beauty Culture.

Largest, oldest school in America. Tremendous reduction in down payment.

DAY AND EVENING CLASSES.

YOU CAN ACTUALLY EARN WHILE LEARNING.

Women losing positions because married are finding that a few weeks at Burnham's gives them better paying positions where marriage is not a disadvantage.

ALL TOOLS FREE.

FREE EMPLOYMENT SERVICE.

Unbelievable easy terms now. See us about the plan which particularly fits your requirements.

Call at once or write for free booklet.

E. BURNHAM (Desk 499),
138 N. STATE. RANDOLPH 3355.

Learning Beauty Culture by Moler's

NEW PRIVATE LESSON COURSE IS JUST PLAIN COMMON SENSE

BECAUSE:
IT'S economical in time, money, and effort.
IT is the only schooling that can still qualify you in time for a Century of Progress position.
IT enables you to earn double the cost before you could learn by the old method.

Regular course at half rates for a limited time. Earn while attending. Open day and evening. Call, mail the coupon, or phone.

NAME ....
STREET ....
CITY .... STATE ....

MOLER SYSTEM,
59 EAST MONROE-ST. AT WABASH.
CENTRAL 6393. CHICAGO, ILL.

GIRLS AND Ambitious Women

LEARN BEAUTY CULTURE.

Short, easy course. Big future. To a limited number of students enrolling this month for our complete course we will give a reduction of $40.

WE FURNISH ABSOLUTELY FREE A SET OF INSTRUMENTS. INSTRUMENT CASE—TEXTBOOKS and All Cosmetics for Use in Class.

Free employment bureau. Call or write for FREE 35 Page Booklet. No obligation. Day and evening classes now forming.

Marinello System

National School of Cosmeticians, Inc.
108 NORTH STATE-ST. STATE 5057.

MODELS—INEXP.

START TRAINING FOR WORLD'S FAIR. Large demand for all sizes. Fashion shows, comm. photog. Day or eve. class. Free placement. Mallon-Friel, 721 N. Mich. Del. 2465.

BECOME A MODEL.

Day or Evening Class Starts April 5. Reasonable rates. Free placement service. Booklet free. Wabash 9332. Vera Jane Studio, 636 Lyon & Healy Bldg.

SWITCHBOARD OR CASHIERING—7 DAYS fits you for steady pos. $15-$18 week. Shorthand, Typing, Comptometry. Short courses; low rates. Positions furnished. Natl. Business Inst., 427 Diversey. Div. 5840.

SPEEDWRITING.

THE WONDER SHORTHAND qualifies you in 6 weeks to take rapid dictation. Very low cost. Demonstrations daily. Chicago Bus. Coll., 190 N. State-st. Frank. 4122.

BEAUTY CULTURE — THE BEST AND most thorough instruction at lowest cost. GERTRUDE HALE SCHOOL, 30 N. Dearborn-st. 3d floor.

SWITCHBOARD AND RECEPTIONIST—7 days. Stenos.; 6 wks. World's Fair openings both sexes. Positions furnished. Visit 921 Marshall Field Annex, 24 N. Wabash.

MIDWEST BEAUTY COLLEGE, LTD. $2 down, $3 weekly. Fully accredited. New ELECTRICAL manicuring course, $20. 5 North Wabash, Kesner Building, 7th floor.

LEARN BEAUTY CULTURE IN THE largest and best eqpd. school on the south side; $2 dn., $3 wkly. Tools free. State accrd. Selan System, 1547 W. 63d-st. Hem. 5702.

AMERICAN SCHOOL OF BEAUTY CULture will train you best. Earn while learning. Prof. tools FREE. Easy terms. Low tuition. 159 N. State, 8th floor. Dear. 6627.

NINA PARKER SYSTEM OF BEAUTY CULture. Comp. $50. Good pay. prof. Nina Parker Sys., 14 W. Washington-st., 2d fl.

THOROUGH TRAINING IN HAIRDRESSing and BEAUTY CULTURE. Chicago Hairdressing Academy, 64 W. Randolph-st.

EARN $10 WK. IN OUR OWN WOMEN'S shoppe while learn. Reducing and Swedish massage. Winthrop Schl., 159 N. State.

BECOME MEDICAL SECY. OR DR.'S ASST. Nightingale Schl., 116 S. Mich. Ran. 9302.

GIRLS WTD. TO LEARN AND EARN. Winthrop Schl. of Nursing, 159 N. State.

SWITCHBOARD—SPEC. 6 LESSONS, $1.25; filing course, $5. Yoss, 6 N. Mich. Sta. 3082.

LOST AND FOUND.

TO FINDERS.

If you have found a cat or a dog, a pocketbook, jewelry, or fur, and cannot locate the owner through the "Lost and Found" advertisements in The Tribune call and go through the "Lost and Found" index at the PUBLIC SERVICE OFFICE, 1 South Dearborn-st.

TO LOSERS.

If you are listed in the telephone directory you can charge an advertisement of your lost article by telephoning Miss Miller of The Tribune ad taking department, Superior 0100. Your advertisement receives the benefit of free listing in The Tribune Public Service Office mentioned above for a period of two months. This service facilitates the recovery of lost articles advertised.

CANARY—LOST—YELLOW, 1 BLK. EYE, AT 5000 East End-av. Reward. Midway 4649.

DOG—LOST—REWARD FOR INFORMATION leading to recovery of black Newfoundland, 3 white feet and white blaze on chest; answers to name of Pete; Wilmette license No 289. Grant, Central 0177.

DOG—LOST—PEKINGESE, RED WITH BLK. markings; named Hilo; near No. Side; reward; no questions. Temple. Lon. 9424.

DOG — LOST — CHOW; BURNT ORANGE; has brass stud harness; rew. Del. 3941.

IRISH SETTER—LOST—FEMALE, OAK Park; lib. reward. Phone Euclid 3827-R.

PHOTOGRAPHS—LOST—IN HOOK'S DRUG store folder, Feb. 15. Keepsakes. Reward. Bittersweet 2822, Room 601.

PURSE—LOST—SATURDAY AFTERNOON, near Lawrence and Kenmore or in Marshall Field's, Evanston; small brown silk change purse, containing bills; reward. Longbeach 8900, Apt. 605.

WRISTWATCH—LOST—LADY'S, MARCH 22, engraved E. N. Reward. Spaulding 8375.

WRIST WATCH — LOST — LADIES', SAT., Loop Dept. store. Reward. Dorchester 0758.

PERSONAL.

NOT RESPONS. FOR ANY DEBTS CONtracted after Mar. 27 for paper stand at Lombard, Douglas L. JACOB LEIBOVITZ.

WHIPPET—'30 SED.; ILL. LIC. 1034870. If not called for in 5 days, will be sold for charges. G. Young, 5006 Princeton.

WILL NOT BE RESPONSIBLE FOR ANY debts contracted by anyone but myself. W. J. ANKER, South Holland, Ill.

JAMES SPENCER: PLEASE COME HOME. Everything forgiven. HILDA.

NOT RESPONSIBLE FOR DEBTS CONtracted by any other than myself. L. Will.

TRAVEL OPPORTUNITIES.

Both readers and advertisers are urged to exercise caution in arranging automobile transportation with other individuals. References should be carefully investigated.

LOS ANGELES—50 DRIVERS WANTED; share ½ gas only; leaving Monday; no bond. 5043 Brdwy. Ph. 9-6 p. m., Edge. 2676.

PRIVATE PARTY DRIVING TO FLORIDA—Take pass.; ref. exch. Graceland 2661.

CALIF. DEAL'R WANTS RESP. PER. DELV new cars; pay own gas. Pla. 6300. Gunn.

BUSINESS PERSONALS.

$ Cash for Hidden Treasure $

Highest prices for old gold, silver, platinum, broken or discarded jewelry, watches, rings, chains, gold teeth, eyeglasses, etc. Mail or bring in. Satisfaction guaranteed.
MARTIN REFINING COMPANY
55 E. Washington, Rm. 1218. Dearborn 3394.

U. S. WANTS GOLD

ALWAYS FAIR CASH VALUE PAID FOR old gold, silver, platinum, dental crowns. U. S. Smelting Works [The Old Reliable], 39 S. State-st., corner Monroe, 4th Floor.

THIS AD AND $1 IS GOOD FOR A $3 steam oil permanent, free trim and set. RUTH'S, 202 S. State, 6206 W. 22d, 5947 Chicago. Harr. 9620. Berwyn 6408. Est. 3217.

A COMPLETE PERMANENT WAVE $1, set and shampoo free, with this ad; professional operators. Montgomery Ward & Co., 619 W. Chicago-av. Superior 6200 [T.].

GRAY OR BLEACHED HAIR SUBJECTS for free hair dyes. Work to be done by experts with nationally known products. Nesselt Le Mur Co., 5 S. Wabash-av.

FREE MARCEL AND HAIR TRIM DAILY 9 to 3 except Sat., Monday, Wed., Fri., 7 to 9 p. m.; expert supervision. 108 N. State-st. Marinello System of Beauty Culture.

INECTO HAIR DYEING, BLEACHING, INcluding 2 shampoos, $1. Wednesday only. 159 N. State-st., Rm. 814. Dearborn 6627.

LADIES! ONLY $1.50 THIS WEEK FOR complete Massage—Dr. Holme's Vapor Bath. Winthrop School. Phone Franklin 2849.

FREE HAIRCUT OR MARCEL. NO OBLIG. Gertrude Hale System, 30 N. Dearborn.

JEWELRY, WATCHES, ETC.

CASH FOR OLD GOLD.

Gold teeth, watches, broken jewelry, gold filled, diamonds, silver, etc. This institution is operated by public spirited citizens to help you obtain cash. We will pay you honest and highest prices. Member of Chicago Assn. of Commerce. Established 1900.

Chicago Gold Smelting Co.,

59 E. MADISON-ST. ROOM 515

3.05 KT. DIAMOND, PERFECT, FREE from any flaws or imperfection, 30 blue white diamonds mounted in a gorgeous all platinum ring. Formerly $1,375.00 ....$275
Diamonds, old gold, pawn tickets bought.
THE U. S. LOAN BANK,
10 N. Clark-st. Room 605.

OUT OF PAWN BARGAIN ....
2 CT. DIAMOND, BLUE-WHITE, PERFECT WESSELTON, set in all platinum lady's newest designed setting with 14 diamonds $295
Will submit for appraisal at no cost to you. LEVINSON'S LOAN BANK, 739 N. Clark-st.

WE PAY MORE

for jewelry, old gold, diamonds, pawn tickets because you are dealing with
A STORE, NOT AN OFFICE.
H. ELKINS, 76 W. Randolph-st.

PAWN TICKETS—DIAMONDS bought for cash; also gold, silver, broken jewelry, gold teeth for sale; ½ kt. dia., $40; Elgin-Waltham watches [25 y.], 15-17 jl., $3. Jewelers' Ex., 32 N. State, R. 1102. Dea. 8905.

CASH FULL VALUE PAID FOR OLD GOLD, teeth, watches, discarded jewelry, platinum, diamonds, etc. Illinois Gold Refining Co., 5 S. Wabash-av., Room 415.

HIGHEST CASH IMMEDIATELY FOR OLD gold watches, teeth, bridgework, dia., etc. Romack Gold Refinery, 7 W. Madison-st., corner State and Madison-sts., Room 1001.

More Cash Paid for Jewelry.

Old gold, dental crowns. Standard Smelting Works, 202 S. State, corner Adams, R. 802.

HIGHEST CASH AND HONEST WEIGHT for your old jewelry, gold teeth. PIONEER GOLD CO., 150 N. State-st., R. 1118.

DIAMONDS, WATCHES, JEWELRY BOUGHT. Best prices. Rocco & Co., 32 N. State, R. 900.

RADIOS, SUPPLIES AND SERVICE.

SACRIFICE—
NEW 1933 RADIOS,

including Philco, Majestic, G. E., Crosley, Stewart-Warner, 7 tubes, $7.90 complete. 3530 IRVING PARK-BLVD.

PHILCO 11 TUBE SUPERHETERODYNE IN walnut highboy. Exchanged. Originally $149.50; now $69.50. Complete with tubes. Terms.
LYON & HEALY, 243 S. Wabash.

SCOTT CUSTOM BLT. AND SIL.-MAR. ALware. Bargs. All makes, chassis, carved consoles and amp. Wells Smith, 24 N. Wells.

9 TUBE ZENITH, SPARTON, FADA, RADIola, Philco; beaut. cabs., $25, compl. 506 W. North, 4121 W. Madison, 356 E. 47th.

7 TUBE MAJESTIC AUTO RADIO, ALL EL. Instld., $29.75. 29 E. Wacker. Dea. 3460.

14 TUBE 1933 ZENITH, COST $290; OUR price, $75. 601 Washington, Hay. 3020.

Service, Repair, Etc.

$1—RADIO SERVICE—ANY PLACE; WORK guar. Diversey Radio. ALBANY 2898.

$1 DAY-NIGHT RADIO SERVICE; WORK guar. 6416 St. Lawrence-av. Dor. 0927.

BARTER AND EXCHANGE.

ANYTHING TRADED FROM A TO Z. Farm implements, services. Send description. Parham, Auc., 3404 Indiana. Dou. 0225.

UPHOLSTERER—WILL EXCH. SERVICES; furnished apt. Address J 314, Tribune.

$1,000 1ST MTG.; EXCH. FOR LATE MOD. car. 77 W. Washington-st. Rm. 612.

DOGS, BIRDS, POULTRY, ETC.

Dogs.

Ann's Kennel, Waukegan-rd.

1 mile north of Dempster. Wires, police, chows, Bostons, collies; others. Mixed pups, $1. 15 day guar. Morton Gr. 1693. Al. op.

LITTER FANCY WIRE FOX TERR., PED., $15 to $35; pair ped. Irish terr., 8 mo., priced to sell. 4657 Irving Park-blvd.

NORTH SIDE ANIMAL HOSPITAL—X-ray, microscopical laboratory; urinalysis. Dr. Mongeau, 2434 N. Clark. Lincoln 4065.

6122 S. HALSTED-ST.—ENG. 6175—CHOWS, wires, bulls, Scotties, setters, fox, spitz, collies, police, others, $3 up. Open to 10 p. m.

DRESSMAKING—MILLINERY SCHOOLS.

DRESS DESIGN, DRESSMKG., MILLINERY. Forest Academy, 209 S. State. Har. 8319.

TO RENT—ROOMS—CENTRAL.

WASHINGTON, W., 231—RMS. WITH BTH. 2 blks. w. of City Hall. Franklin 0982.

TO RENT—ROOMS—SOUTH.

BLACKSTONE, 5714 — THE HARVARD; COMP. HOTEL SERV.; $3.50 UP; $1 DAY. NR. U. OF C., I. C. FREE PARKING.

BLACKSTONE, 4915—LT., COZY FRT. RM.; priv. lav.; I. C., bus, surf.; reas. Atl. 3652.

BLACKSTONE, 5040—BEAU. RM., PR. BTH. Give your price; 12 min. loop. Ken. 7343.

BLACKSTONE, N. E. COR., 1500 E. 63D-PL.—Cln. rms., $3-5; all tr., 10 min. Cen. Prog.

DORCHESTER, 5130—GLEN EDEN HOTEL. Large rms.; tub, shwr., comp. serv.; cafe; $5.50 wk. up; I. C., bus, surf. Fair. 7700.

GREENWOOD-AV., 6220. PLAZA 4800.
GREEN BRIAR HOTEL.
New bldg.; every rm. pri. bath, tub, shwr. $6 wk.; $2 daily up; 1 blk. all trans.

HARPER-AV., AT 54TH. FAIRFAX 7300.
HOTEL HARPER CREST.
Single, double rms., twin beds; 2 rm. suites for 2, $7 up; tub, showers; 2 blks. I. C.

KENWOOD, 6026—LG. FT. RM.; TWIN-SGL. beds; $3.50 or $5; pri. hme. I.C.L. Thom.

KIMBARK, 6224—FRT. RM., SUN PARLOR, twin beds. Also sgl. rm. I. C., L exp.

KINGSTON—7536, 1-2, $15-$20. LARGE LIGHT FRONT BEDROOM.

LIKE A COMPLETE CLUB.

2 pools, gyms, billiards and game rms. Near World's Fair; 9 min. to loop. Fine refurn rms., $4-$6; dble., $2.50-$4. HYDE PARK Y. M. C. A., 1400 E. 53d. Fair. 5300.

$4.50—Dorchester Manor—$5.

Comfortable concealed bed; bus, surface, I. C. Complete hotel service. 5226 Dorchester.

64TH-ST., E., 1511—SMALL, SGL. FURN. slpg. rm., $2; larger, $2.50; stm.; all trns.

Hotel Rooms.

$——JACKSON PARK PLAZA——$
Attractive rooms with complete hotel serv.
ONLY $4 WEEK UP.
1540 E. 65TH-PL. I. C., L, surf., bus.

PARKLAND HOTEL.
250 rooms with private baths, $5 week up. 1550 EAST 63D-ST.

NORWOOD HOTEL. 6400 NORMAL. New double rms.; inador; all trans.; cafe; $6 week up; kit. apts., reas. Englewd. 3700.

MIRA-MAR HOTEL—$6 UP WKLY.; $1.50 DAY. 6218 WOODLAWN-AV. PLAZA 1100.

TO RENT—ROOMS—NORTH.

BEACON, 4701—FINE, LGE., LGT. ROOM. Eng. bsmt. in hotel; big value, $3.50 wk.

BELMONT-AV., 725. BITT. 2701.
ABBOTT HOTEL.
100 rooms with bath, $5 up.

BROADWAY, 3020. BITTERSWEET 1600.
Barry Broadway Hotel
Near Lincoln Park; 15 minutes to loop. $5 week, $20 month up; garage.

CLARK, N., 2026. MOHAWK 3460.
HOTEL CLAYTON
BRAND NEW BLDG. OPP. LINCOLN PK. 300 modern rooms. Radio in each. Beauty-Rest beds; full service; 10 min. loop.
$6 PER WEEK.

CLARK-ST., 1015—AT OAK. WHI. 4290.
HOTEL OLYMPIC, $5 WEEK
200 rms., priv. tub and shower in each rm. 5 min. north of loop. Free radio in every rm.

CLARK-ST., N., 1429—SUPERIOR 4365.
BURTON HOTEL.
$4 per week up. Radio in every room.

HOMEY, FRONT R., PRI. RES., E. AND S. windows, lovely furn., lg. closet, bath adj., priv. phone, L exp., nr. lake. Edg. 0207.

CORNELIA, 625—SUNNY FRT. RM. HSE. nr. park. Reas. All tran. Lake V. 0400.

DEARBORN, N., 1447—DEARBORN MANOR. Distinct. rms., bath, shwr., phone; reas.

ERIE, E., 215, FAIRFAX HALL FOR GIRLS—Nr. lp.; attr. rs., $2.50-5 wkly.; brd. opt.

KENMORE, 4837—LARGE FR. RM., TWIN beds, r. w., baths, shwrs. Also sg. r. Res.

KENMORE, 5511—FINE ROOM, NEWLY opened htl. Big lobby; $3 wk. Come today.

OAK, E., 1—OAK BACHELOR CLUB. Newly decorated rooms new showers; no transients. Walk to loop; $4-$5 weekly.

OAKDALE, 434, NR. DRIVE—DESIR. RM., 1-2; adj. bath; meals; $8. Well. 0077.

RAVENSWOOD-AV., E., 4513—RM., 1-2; brd., $8; or lgt. hskpg.; share home; all tr.

SHERIDAN, 811—[CHATEAU APTS.]—FRT. r., sun par. Sgl. r. Reas. All tr. Wel. 4615.

SHERIDAN, 6719—2 FRT. RMS.; 1½ BLKS. Loyola L; 2 in fam.; $3-$4; 3d apt.

SHERIDAN—COZY SGL. RM.; RUNNING W. Redu. $3. Refined person. Grace. 3773.

SHERIDAN-RD., 4430 — COMFORTABLE large rooms, $2-$3-$4. Good transpor.

WINNEMAC, 1622—FRONT R., $3.50; DOUble, $4.50; kit. privileges; real barg.

WINTHROP, 5219—NEW DEC. SLP. RMS., run. w., wall beds, $3; free park.

WINTHROP, 5321—LOVELY FRONT RMS. for 2, $5; sleeping rms., $2.50-$4. Edg. L.

NORTH-AV. Y. M. C. A.

A modern club, swimming, gym, clubrooms, cafeteria; $2.25 up, including membership; free pkg.; 8 min. loop; 24 hr. serv. 1508 N. LARRABEE-ST. LINCOLN 2633.

PINEWOOD HOTEL, 2744 PINE GROVE-av.—Linc. Pk. res. dist.; all trans.; outside rms., some pri. bath or shower; $4-$5-$6.

Hotel Rooms.

TRAEMOUR HOTEL,

5427 Kenmore, exclusively for women; hotel serv.; dble. priv. bath, $5 person. Lon. 2743.

TO RENT—ROOMS—NORTHWEST

MONTICELLO, N., 3715—RM.; BOARD OPT. Good trans. Res. for girl. Irv. 6017.

TO RENT—ROOMS—WEST.

WASHINGTON-BLVD., 5647, APT. 1B—Beau. rm., twin beds; refs.; 2 girls empl.

WEST END, 3845—NR. GARF. PK.; FRT. rm., $3; also hskpg. rm., $3.50; run. water.

Hotel Rooms.

PARKSIDE HOTEL—$4 WEEK UP. 212 N. HAMLIN. KEDZIE 7000.

TO RENT—HOUSEKEEPING ROOMS.

South Side.

BLACKSTONE 5519. DORCH. 4100.
UNIVERSITY HOTEL.
Beau. furn., each rm. with bath and shower; $6 week, $1.50 daily up. I. C., bus, surf.

BLACKSTONE-AV., 6220—3 AND 4 ROOM apts.; all large, outside rooms; only ½ block to 63d-st. I. C. depot and elevated.

BLACKSTONE, 6627—2 LRG. LT. FRT. RS., new. dec., rl. kit.; $7; nr. pk.; all tran.

BLACKSTONE, 5601—1-2-3 KITS., $6 UP; slp. rms., $3 up; maid serv.; I. C., park.

CORNELL, 5410—ATTR., LGE., CLEAN 1-3 rms., suit. 4; bath, pch.; $5 up; ex. trans.

DORCHESTER, 6021—LGE. LT. KIT. APTS. $3.75 up; slp. rms., $3; I. C., bus, L, surf.

FIFTY-THIRD, E., 1411—LRG., LT., FRT. rms., kit.; well furn.; $7.; hskpg. rs., $3-$4.

GREENWOOD, 6548 — PLEAS. 1-2 CONN. rms.; run water; pch.; $4-$4.50. All trans.

HARPER 5735—ATTR. 3 RM. APT. $30; lg. kit., firepl., suit. 3 girls, $2 ea.; I. C.

INGLESIDE, 6026—$3-$3.50-$4-$6, 1-2 RM. suites, comp. kitn., unus. well furn.

KIMBARK, 6621—MOD. 2½ RM. KITNT., all outs. rms.; pri. bath; adults; I. C.; $8.

KIMBARK, 6547—BEAU. FURN., CLN., LT. 1-2 rm. apts., lowest rates; slp. rm.; I. C., L.

LAKE PARK, 4919—1-3-4 RM. KIT., PRIV. ba., $5 up. Everythg. furn.; 2-4 rm. bsmt. $5-$8.50. Auto sp. free. I. C., surf., bus.

LAKE PARK, 4929—VILLA MAREE—ATTR. 2 room apt., priv. bath, slp. pch.; suit. 3 adults; 1 r. kit., adj. bath, elec. ref., $8 up.

MICHIGAN-AV., 2444—WARM FURN. APTS. Private baths; free gas, elec.; $4 wk. up.

MUSKEGON, 7736—3 LGE., CHEERY RMS., bedrm., real kit., $8; ½ blk. I. C. Sag. 6518.

PRINCETON, 6921—1 WK. FREE; 2-3 LG., wrm., comp. furn. rs.; rl. kit.; trans. Reas.

SIXTY-SECOND-ST., E., 922 — FURN. SPIC. span 1-2-3 rm. kit. apts., rollaway beds.

SIXTY-FOURTH-ST., E., 1511—WELL FURN. hskpg. rm., $3.50-$4; stm.; all tran.

YALE-AV., 6449—1-2-3 ROOMS, OVERSTF furniture, inador; all trans.; $3.50-$8.

1-2-3 LIGHT HSKPG. ROOMS—PRIVATE bath, newly dec. and furnished; L, bus, surface trans. 6228 Rhodes-av.

Southwest Side.

CAMPBELL, S., 6337—FUR. APTS., $6 WK. up; also slpg. rs., $3.50 up; everything inc.

North Side.

BEACON, 4712 OR 4441 N. PAULINA—Mod. 1 or 3 r. kit. apts.; also gar.; reas.

BELDEN, 549 [2309 N.]—CLEAN, WARM, quiet 1-2 r.; new. fur., dec.; rl. kit.; r. w., stm., el., ldry., shwrs., $4.50 up; spec. mo. rts.

BELDEN, 1045—1, 2 RM. KITS., NICELY furn.; run. water; st.; pkg.; $3 up. L, sur.

BISSELL-ST., 2118, AND CLEVELAND-av., 2217—Cl., qt., sgl., $2.50; dbl., $3 up.

BRIAR-PL., 733—CLARK-BELMONT; CLN.; comfortable 2 rm. kits., $4.50 up. Ex. tran.

BRIAR-PL., 615 [3150 N.]—DESIR., LGT. 3 rm. apt.; lrg. kit.; pri. pch. Barg. $11-$12.

BROADWAY, 4040—CLEAN, QUIET NEW apts.; $2 rms., $5; kitnts., $4; sgl. rs., $3.

CLARK, N., 2330—LARGE, MOD., WELL furn. 1-2 rm. kits.; $4 up; 15 min. loop.

CORNELIA, 730—UNUSUAL VALUE; 1-2 rm. kits., newly furn.; Frig.; priv. bath.

DAKIN, 829—NEWLY DEC., LARGE 2 RM. front suite and kit., or real kit.; porch; also 4 rm. bsm. suite; $5 up. All trans.

ELAINE-PL., 3435—1 BLK. W. OF BDWY.; 1-2 rms.; all conv.; $4 up; free pkg.

GRACE, 719—BEAU. FURN. 1 RM. KIT. $5 up; 3 rms., priv. bath, exc. trans.

LAWRENCE, 822—AT LAKE—SUNNY, QT. 1 rm. kit., $3.50-$5; cozy slp. r., $3; maid.

LAWRENCE-AV., 917—ATTRAC. 1-3 RM. comp. furn.; linens incl.; $4 up; exc. tran.

LELAND, 812—EXCEPTIONAL VALUES IN 1-2-3 rm. frt. apts., $4 up. Bus, L, surf.

MAGNOLIA, 4441—1-2-3 ROOMS, NEWLY furn., 2 beds, $5 up; all transportation.

MAGNOLIA, 4532, 2D—1-2 RM. KITS., Frig., pch., inner sp. bed, $4 up; slp. r., $3.

MALDEN, 4431—3 RMS., REAL KIT., PRI. bath, pch.; gas, elec., lin. furn.; reas.

North Side.

PINE GROVE, 3915—1-2 RM. KITS., $4 up; 3 r. bsmt. apt., nw. dec. Good trans.

RACINE, 4448—BEST VALUE ON NO. SIDE. 1-2 rs.; pri. bath, pch.; $5 up; bus, L, sur.

ROSCOE, 717—WELL FURN.; NEW DEC. 1 r. Pul. kit.; 3 r. kits. Frig.; sl. rm., $3 up.

SHERIDAN, 4943—1-2-3 RMS. PRIV. BTH. Maid serv. opt. Sinton Hotel.

SHERIDAN-RD., 4715-17—1 AND 2 ROOM housekeeping suites, richly furnished.

WINTHROP, 4917—NEW DEC. 1-2-3 RM. kits., $4 up; slpg. rms., $2.50 up; all tr.

WINTHROP, 5219—NEW DEC. 1 RM. KIT., wall beds, maid serv., $3.50.

BOARD AND LODGING.

South Side.

WOODLAWN, 6039—ATTR. ROOMS; EXCL. home cook.; I.C., sur., L; $6-8. H. P. 2085.

North Side.

LAKE SHORE-DR., 1046—$7-$12. FROST CLUB FOR GIRLS.

SELECT ENGLISH NURSING HOME FOR aged and convalescents; large rooms with private bath. Doctor's refs. Buck. 3034.

STATE-PKWY., N., 1431—MRS. SCHUYLER has attract. rooms, conn. bath, shower; excel. meals; reas.; conv. loc., nr. lake, pk.

WALTON-PL., 2 W.—RM., BOARD; SOME private bath; walk. dist.; nr. Drake hotel.

Northwest Side.

KEDZIE-BL., N., 2522, 1ST—LOVELY HME. yng. lady; meals $8; all tr. Spa. 1490.

West Side.

FULTON, 3202 [300 N.], 2D—FRT. RM., tw. beds; 3 ex. mls.; privl.; $6.50. Van 7543.

JACKSON, W., 3043—WELL FURN. 2-3 RM. frt. apts.; rl. kit.; pri. fam.; $5.50-$8.50.

Suburban.

OAK PARK—LGE. FRT. RM. WITH ALcove, 3 windows; home cooking; private home; $8 ½ blk. Garf. L. Euclid 1357.

Children.

MOTHER'S CARE FOR CHILD; REAL HM., yard, porch; reas. Englewood 0920.

EXCEL. CARE; HOME FOR CHILD; RM. for parent; nr. schl.; reas. Austin 6571.

ROOM AND BOARD WANTED.

LADY—RM. WITH KITCH. OR PRIV.; PRI. fam.; n. w. Address J 560, Tribune.

HOTELS AND APARTMENT HOTELS.

7100 SOUTH SHORE DRIVE

A beautiful town home conveniently located at lake, park, and drives. Special rates from $65.

South Shore View
Apartment Hotel. Phone South Shore 8700.

. . . $10 PER WEEK

New kitchenette apts., new furnishings; twin beds, tile bath, shower; radio in each apt.; full hotel service; no extra charge for two people in apartment. TRANSIENT RATES—$1.50-$2 a day [Kitchenette facilities if desired]

Windsor-Wilson Apt. Hotel,

915 WILSON-AV. LONGBEACH 3500.

PHENOMENAL HOTEL VALUE.
Single room, priv. bath, $1.50 day; dble. room, priv. bath, $2.50. Special perm. rates. 540 Large Rooms; Complete Service.

PLAZA HOTEL

NORTH-AV. AT NO. CLARK-ST. FACING LINCOLN PARK.

NEW LAWRENCE

Apt. Hotel—1-2-3 Rs., $50 Up

Unique in its charming appointments. Early American furnishings, full hotel service, SWIMMING POOL, gymnasium, clubrms. and roof solarium, overlooking lake. 1020 LAWRENCE-AV. LONGBEACH 2100.

MONTROSE BEACH

$35 AND UP.

1-2-3 room apts.; completely, elegantly furn.; radio every apt.; tile baths, showers, refrig.; soundproof; new bldg.; coffee shop. PUBLIC GARAGE SERVICE $8
24 HOUR HOTEL SERVICE.
925 MONTROSE, E. OF SHERIDAN.

DEARBORN PLAZA

Pullman Kitchenettes, $40 up
Hotel Rooms, $8 Wkly. Up.

Newest and finest 15 story bldg. on Gold Coast. Compl. hotel service; 5 min. to loop. 1032 N. DEARBORN-ST.

MELROSE APT. HOTEL

1 TO 6 ROOMS AND PENTHOUSE.
For those who want comfort and spaciousness at a price we have the ideal apt. home. No "cubby hole" size rooms here. Homelike in layout and furnishings. Elec. refrig.; 2 baths, fireplace. Complete hotel service. 451 Melrose-st. [3240 N.] Buck. 1200.

PINEGATE HOTEL.

555 SURF-ST. BITTERSWEET 3200. 100 outside rooms, each with private bath and radio. Complete Hotel Service. All transportation. Rates as low as
$5 PER WEEK.
TRANSIENTS $1 A DAY AND UP.

NEW VICEROY HOTEL

Now open. Everything new. Carpets, furniture, decorating. 8 story soundproof bldg. Studio couches, in-a-dor beds, private baths. Full service. 4758 Kenmore, at Lawrence. $6 week up. Lon. 1133. Inspection invited.

RIENZI HOTEL

600 DIVERSEY-PKWY. BUCK. 4100. 200 beautiful rooms, all tile baths; near Lincoln Park; 10 min. to Loop; bus, surf. at door; $1.50 daily; special weekly rates. E. KLINGBEIL, Manager.

ST. GEORGE HOTEL

1435 E. 60TH-ST. DORCH. 7300. Offers the most for your money. Kitchenette apts. with outside sleeping porch for only $50 month and up. Ideal location, near I. C.

NEW HOTEL PAXTON

150 rs., with priv. tub and showers, $5.50 up weekly. Day, $1.50; 5 min. to loop. 1432 N. LA SALLE-ST. MOHAWK 0541.

CHATELAINE HOTEL

$5 WK. UP, large rm., fitted as liv. rm., in-a-dor bed, heavy uphol. furn.; ideal home; best transp. 4911 Winthrop, Longbch. 3800.

1244 N. Dearborn Hotel.

$4.50 week up. Pool and gymnasium free. Modern rms., all hotel conv. Superior 4980.

IN THE LOOP, $4 WK. UP.

New management. Newly decorated. SARATOGA HOTEL, 25 S. DEARBORN.

HOTEL ELLIS— LONGBEACH 4100. $4 week up; large, newly dec. rooms, all with bath; all trans; refined atmosphere. 4651 MAGNOLIA-AV.

CASS HOTEL—
$8 HOTEL ROOM, FORMERLY $20. MR. STREED. SUPERIOR 4030.

THORWIN HOTEL—
5016 Winthrop-av.; newly dec. and furn.; full hotel service; bath; $4 week up.

APARTMENTS AND ROOMS TO SHARE.

BUS. WOMAN SHARE BEAUT. APT. WITH same. Maid service, meals, laundry, $65 per mo. Refs. exch. South Shore 8858.

WIDOW WILL SHR. LGE. FRONT 2 RM. kitch. apt., priv. porch, with bus. lady; $4 wk. 4936 Sheridan. Sunny. 9665.

PERSONAL SERVICE—STATE 7079. A SElect list of rms., apts. 166 W. Washington.

LADY SHR. ATTR. APT. WITH 1-2 EMPL. Radio. Refs. Reas. Edgewater 5847.

WIDOW ALONE SHARE HOME WITH lady; "L" tr. 517 S. 24th, Bellwood, Ill.

APTS. TO SHARE; ALSO RMS. LISTED. Refs. Lee's Serv., 30 N. Mich. Rand. 8769.

BUS. LADY WILL SH. APT. WITH 2 LAdies; gas, elec. incl.; $5 ea. Juniper 4929.

TO RENT—HOUSES.

South Side.

5 RM. BRICK BUNG.; GAR.; RENT OR sell reas. 8304 Drexel. Vinc. 8033.

North Side.

8 RM. HOUSE—SUN PARLOR; 2 BATHS; newly decorated; elec. refrig.; $50; stm. ht. 3430 Elaine-pl. Bittersweet 9741.

Northwest Side.

MY 6 RM. BRK. HOME ALL LIGHT, AIRY rms.; good tran. Apply 5600 Fullerton.

Suburban.

NEW BRICK RESIDENCES BUNGALOWS; modern, h. w. or fur. ht.; in best part of Maywood; close to "L"; very low rents. See J. WATT, 1901 S. 12th-av., Maywood, or phone Maywood 3641 or Columbus 7709.

BRICK COL. 7 RM. HOUSE, 2 BATHS, 2 car garage, $110. Winnetka 122.

EVANSTON—LAKE HOUSE, MODERN, LGE. grounds; excep. value. Univ. 1404.

TO RENT—FURNISHED HOUSES.

PARK RIDGE—728 WISNER, 6 RM. BRICK, gar.; compl. furn. Pk. Ridge 435 W.

TO RENT—APARTMENTS.

SOUTH.

General List.

2-3-4 RMS., 7748-58 KINGSTON-AV., $25-$45. Agt. on prem. South Shore 1100.

2½-4½ RM. APTS.—4½ RMS. HAVE 2 BEDrms.; refrig.; in-a-dor. 8201-13 Michigan.

3-4-5 RM. APTS.; LARGE, LIGHT RMS.; elec. refrig.; reas. 7948-58 Wabash-av.

3-4-5 RMS.—ELEC. REF., TILE BATH, LOW rent. Agent on prem. 1718-32 E. 70th-st.

TO RENT—APARTMENTS.

SOUTH.

General List.

7200 JEFFERY-AV.

1 blk. from I. C.; 3½ rms., inador bed; G. E. refrig.; individual screened porch; large closet space. See agent on premises.

903-09 E. 52D-ST.

At Drexel-av.; 4 rms.; glazed porch; G. E. refrig.; $40. Also 3 rms., inador bed, $30.

8617-23 INGLESIDE-AV.

½ blk. from I. C.; 4-5 rms., inador beds; canvased walls; tile baths; free elec. refrig.; glazed porch garage.
R. M. O'BRIEN & CO.,
69 W. Washington. Randolph 3062.

Hamilton Park Apts.

N. W. COR. 71ST AND WENTWORTH-AV.
2-3-4-5 ROOMS,
$30-$35-$45.

Large, light rooms; G. E. refrig.; 2 blocks to R. I. surface lines and schools. See agent on premises or Whitley & Co., 215 W. 63d-st. Went. 0578.

Adjoining Fine Estates.
TUDOR GABLES
4830-48½ DREXEL-BLVD.
New 2-3-4 rm. apts., $27.50, $35, $42.50 up. Live in the most beautiful bldg. on the S Side. Old English with formal gardens. Tile baths, free refrig. Ken. 7174. Mgr. on prem.

3-4 RMS., $35-$45.
SOUTH SHORE.
6727-33 EAST END-AV. Splendid apts. Large and roomy, all mod. appts. and conv.; free ref.; resident janitor. Agt. on prem. or
GEO. C. BOUR & CO., INC.,
2010 E. 71ST-ST. MIDWAY 0877.

Match This—If You Can.

3-4 ROOMS, $40 UP.
2201-11 E. 70th Pl. New bldg. Large rooms with inadors, kitchen cabinets, showers, electric ref. Newly decorated. Near I. C., shops. Agent on premises, or Dor. 5400.

4408-14 DREXEL-BLVD.

2 rms., $27.50 up; 4 rms., $35 to $42.50. Beautifully decorated apartments with canvas walls, modern fixtures; free refrigeration; bus, surface and elevated transportation. Manager on premises.

7356 So. Shore Drive

Exclusive apt. overlooking lake; all modern improvements; 2 baths; G. E. refr.; priv. drive; heated garage; decorate to suit; reduced to $125. Phone South Shore 1228.

Here's a Real Value.

3-4 ROOMS, $32.50 UP.
7758 Essex. New building. Attractive apts., with arched doorways; rollaways. Free refrig. Agent on premises, or Dor. 5400.

$30 2-3-4 Rooms $40

New bldg.; large rms.; inador; free refrig.; 2 blks. L, surf., R. I. Res. Agt. Eng. 3000. 6600 Stewart. 6512 Harvard. 6642 Yale.

HARVARD CREST.

Modern 2 room apts., available now. 1 5 room apt. available May 1st. Free refrig.; L, surface, R. I. 6553 HARVARD-AV.

Mod. 2-3-4 Rm. Apts., $25 up

Newly decor., free refrig., inador beds; concession. Mr. Nelson, 6754 S. Michigan, or jan., 107 E. 68th-st. Ph. Engle. 4619.

SOUTH PARK-AV., 6246—AT SOUTH PARK "L" station. New fireproof, high class bldg. Elecric refrig.; elevator service; no stairs to climb. Only 13 minutes on "L" to loop. Rent cut from $40 to $25 per month.

3-4-5-6 ROOMS, STEAM HEATED APTS., NOW PRICED TO RENT, $30-$50. STOVE HEAT, $20-$25. NEAR HERE. WAHLGREN REALTY, 7002 S. HALSTED.

S. W. COR. HYDE PARK AND WOODLAWN. Light 3-4-5-6-7 rms., sun porch, all modern appointments, excellent service; low rent. Open Sunday. Midway 6979.

1520 S. MICHIGAN-AV.

3-4-5-6 rms., mod. apts., $30-$40-$45, $55. Walk. dist. loop and fair grounds. See jan.

Modern 3½ Room Apts.

Available now. New, dec.; free refr.; bedrm. and inador; L, surf., R. I. 6429 STEWART.

ULTRA-MOD. 7 RM. APT. — NEW DEC.; built-in tub shwr., ext. lav.; el. ref.; priv. pch.; reduced to $75. Also mod. 3 r. bsmt. apt., $20. Exc. tran. 4951 Lake Pk. Dre. 5351.

NEW BLDG., 3-4-5 RM. APTS., G. E. REfrigeration, newly decor.; free gas; $30 up. Agent on prem. 7906 Michigan. Vin. 3445.

3½-4 LGE. LIGHT RMS.; R. I. SURF.; INador; elec. refr.; canv. walls; gar. opt.; reas. Apply 7909 Normal or ph. Ste. 10049.

3 OR 7 RM. APTS.; TILE BATH; STM. ht.; best house and trans; $25 and $40. 3135 Wentworth-av. Victory 9758.

5235 WOODLAWN-AV.—3½-4 RMS. BEAU. dec., lrg. lvg. rm.; bedrm.; drbd.; elec. refrigeration, reasonable. 1300 E. 53d-st.

5202-10 CORNELL—2-3-4 RM. APTS. MODern; General Electric refrig.; near I. C. transp.; $30-$45. Hyde Park 7000.

4-5-8 R. MOD. APTS., PCH., REFR.; EXCEL. tran.; gar.; $27.50-$35-$45. Englewd. 1300.

7118 EAST END-AV.—2 TO 5 ROOM APTS. Modern; low rental. Agt. on premises.

One, Two, and Three Rooms.

5120 HARPER-AV.
REDUCED RENTALS.

HYDE PARK'S FINEST 2-3 RM. APTS. FREE GAS, LIGHT, REFRIG.; ELEV.; NR. BCH.; 2 BLKS. I. C. SURF., BUS. WOND. SERV. INSPECT. WILL CONVINCE YOU. AGENT ON PREMISES.

4815 LAKE PARK-A.

2-3½ ROOM FRONT APTS. Newly dec. Free refrig.; special rates NOW. Also furn.

RENTALS REDUCED—2-3 ROOM APTS.; free gas, light, refrig., elevator serv.; all transp. 1536 E. 69th-st., corner Stony Isld.

2102 W. 51ST-ST.—2 RMS., $30; ELEC. refrig. Agent on premises.

Four, Five, Six Rooms, and Larger.

5-6 ROOMS, 1-2 BATHS.

OUTSTANDING RENTAL VALUES. 4559-4605 Woodlawn. Very large, comfortable apts., well arranged. Free refrig. 3 blks. to I. C., 1 blk. surf. lines. $55 up. Agent on premises, or Dor. 5400.

$55 APT. FOR $40.

4 beaut. outside rooms. Faces beaut. lawn. G. E. refrig. New. dec. Inador. Nr. surf., R. I. 7024 PERRY-AV. See agent.

5133 Ellis—7 Rooms, 2 Baths.

Detach. 2 apt. bldg., 2d apt.; canv. walls, sun p., slp. pch., Frig., h.w. ht., lg. yd., grass, trees; htd. gar.; jan. serv. Office, Ken. 2040.

$32.50 4 and 5 Rms., $42.50.

FREE REFRIGERATION.
7601-09 Yates-av. Agent on premises.
FOR INFORMATION, REGENT 3600.

7 ROOMS, $60.

1357 E. 52d-st. Four bedrms.; electric regrig. I. C., bus. Street car. Hyde P. 4931.

Biggest Barg. in Chatham.

5 rms., new bldg., color tile bath, elec. and refrig.; $40. 461 E. 83d-st. Aberdeen 0020.

6 ROOMS, 2 BATHS.

2226-34 E. 70TH-PL. RED. RENTS. LARGE, LIGHT ROOMS. SUN PARLORS.

4-5 ROOMS, $45 UP.

7555-57 So. Shore-dr., at beach and I. C. station. A-1 apts. Agent on premises.

4-5-6 Rs., $35-$42.50-$47.50

Steam heat, newly dec.; all light rooms off hall. 808 E. 65th-st. Agent at bldg.

4 Rms., South Shore, $37.50.

Large light rms.; in-a-dor; free refrig.; 2 blks. I. C. Res. Agent. 7614 Colfax.

GREENWOOD 6600—4-5 RMS., CORNER.
SPOTLESSLY CLEAN.
Large, light rms., with Frigid., $37.50-$50.

DE LUXE 6 RM. APT.

Facing pk.; 2 baths, shwr. stall; tile kitch. Free refrig.; htd. gar., $80. Went. 6755.

4-5-6 RM. APTS., MODERN, NEWLY DEC., elec. refr.; near L, I. C., surf., bus, schools, churches. St. Clara's parish; $32.50-$45. Agt. 6601 Kimbark. Fairfax 9124.

4715 DREXEL-BLVD.—MOD. 7 LGE. RM. 5045 DREXEL-BLVD.—MOD. 10 LGE. RM. apt., sun parlor, elec. refrig.; rent $85-$135; concession to May 1. Phone Kenwood 2348.

4809 LAKE PARK-AV.—LGT. 7-8 RMS., priv. frt. and bk. pch.; I. C., surf.; low rent. Days Mid. 6979; eves., Sun., Ken. 3175.

MOD. 4 R. APTS.; G. E. REFR.; CONSOLE stoves; $32.50-$35. Also corner 5 rm. apt., $32.50; near L, surf. 1516 W. 62d-st.

LT., AIRY 4 RM. APT.—2D FL.; 2 BLKS. R. I. sta. and Hal.-Vinc. cars; garage and elec. refrig. incl., $45. 9425 S. Racine-av.

5124 UNIVERSITY-AV.—6 RMS., 1ST, 2D fl.; 2 baths, arched drs., G. E. ref.; reas.

6627 BLACKSTONE—4-5 RMS.; NEWLY dec.; stm. ht.; $30 up; nr. schools, trans.

5 MOD. RMS.—RECEIVERSHIP BARGAIN, $35. Dec. to suit; exc. trans. Went. 6755.

9 MOD. RMS.—6125 S. GREEN; LGE., LT.; 2 bathrooms; refrig.; gar.; red. to $60.

BEAUT. 4 RM. KITCH. APT., 2 BEDRMS.; rollaway; free ref. Conc. 441 W. 70th-st.

6-7 ROOMS, HIGH CLASS APTS.; REAL home in Hyde Park. Call Douglas 1939.

5 RMS.—SUN PAR., GLAZED SLP. PCH.; G. E. ref. 5641 Maryland-av. Hyd. P. 1548.

$30 MO.—4 LG. MOD. RMS., CARE FOR fur.; gar. opt.; 1st. 618 W. 87th. Rad. 3538.

4-5-6 RM. APTS.; EL. REF.; GD. TRANS.; prices reas. 1121 E. 61st. Ph. Hyde 2083.

ATTRAC. 4-5 RM. APTS.; BEST PART SO. Shr. Outside rms.; reas. 6814 Oglesby.

SUBLSE. 5 RM. APT., MAY TO OCT., $50; tile bath, refrig. 8334 S. Marshfield, 2d apt.

ULTRA-MODERN 4-5 ROMS—VERY REAS. 820 W. 58th-st. Wentworth 0987.

427 W. 66TH-ST.—4 RMS., LGE., ENCL. pch.; Frig.; all trans.; $32.50. Fair. 1682.

MOD. 6 AND 7 RMS., 2 BATHS, 2 SUN parlors. 6533 Kimbark. Own., H. P. 2340.

436 E. 72D-ST.—5 RM. COR. APT.; GOOD val.; will dec. to suit.; lib. con. Fra. 5065.

5 LGE. LIGHT RMS.; STM. HT.; GLAZED slp. pch.; Frig.; gar.; reas. 8443 Bennett.

6 LGT. RMS., STM. HT., OPEN PCH., newly dec.; $35. 5628 S. Peoria. Nor. 7931.

5805 DORCHESTER—5 ROOMS, 2 BATHS, w. b., fireplace. Midway 1617 for appt.

TO RENT—APARTMENTS

SOUTH.

Four, Five, Six Rooms, and Larger.

An apartment like an
OCEAN LINER.

The same sumptuous stateroom quarters, the constant freshness of the air, and the fascination of the ever changing lake. Lge. rms. with beaut. appointments; cedar closets. Pleasant kitch., tile baths for each bedroom. Priv. beach and play yard. I. C., bus. Restricted. Mrs. Joan Campbell, Res. Mgr.

5-6-7-8 Rms., Mod. Rentals.
7321 SOUTH SHORE-DR.

4 AND 5 ROOMS.
$32.50-$45.00.
SOUTH SHORE.
7800 KINGSTON-AV.

Cor. bldg., convenient location; close to I. C., 75th and 79th-st. cars; large, light, well planned apts. in well maintained bldg. Every modern comfort. Agent on premises.
SOUTH SHORE INVESTMENT COMPANY, 2602 E. 75th-st. Regent 3600.

5 ROOMS, $50.
SOUTH SHORE.
N. W. COR. 69TH AND PAXTON-AV.
Splendid apts. in well kept bldg. Large and roomy, all modern appointments and conveniences; elec. refrig.; resident janitor.
GEO. C. BOUR & CO., INC.,
2010 E. 71st-st. Midway 0877.

6 Rooms De Luxe, $75

3 master bedrooms, 2 baths, 7 closets, rubber tile kitchen floor, butler's pantry, etc. Close to I. C. station.
J. WARD MARTIN, INC.
[Successor to McMenemy & Martin, Inc.]
7150 Exchange-av. Regent 4300.

4 ROOMS, $40.

VALUES AT TODAY'S PRICES.
7708-16 S. Shore Dr. Very desirable apts., with inadors, showers, electric ref. Near lake, I. C., shops. Agent on premises, or Dor. 5400.

SPECIAL INDUCEMENTS—4-5 RMS., SUN parlor, large closets; free refrig., all trans. Immed. poss.; conc. to May 1. 6854 Cornell.

MOD. 4 R. APTS.; G. E. REFR.; CONSOLE stvs., $32.50-$35; nr. L. surf. 1516 W. 62d.

SOUTHWEST.

General List.

3-4 RMS., $30-$35.

6402 S. Troy; free elec. refrig.; in-a-dors, newly dec.; good loc. Agent on prem.

NORTH.

General List.

1100 NORTH DEARBORN-PKWY.

NEW 20 STORY FIREPROOF BLDG. 2, 3, AND 4 ROOM APARTMENTS, UNFURNISHED.
A comfortable, attractive home within walking distance of Loop, Lincoln Park and the lake. Suited to the personality and individuality of discriminating people.
TWO ROOM APARTMENTS.
Reception hall. Living room.
Large dinette. In-a-Dor bed.
Bath-shower. Dressing room.
Rentals $50 to $135
24 HOUR SWITCHBOARD SERVICE.
John T. Wheeler & Co.
1100 N. DEARBORN-PKWY. SUP. 4955.

THEY ARE CHEAP
1712-20 ALBION-AV.

1 to 4 rooms in new, attractive court building. All conveniences. Frigidaire. RENTALS ADJUSTED TO PRESENT DAY INCOMES WITHOUT LOWERING HIGH STANDARD OF MAINTENANCE. $25 to $50. AGENT ON PREMISES.
A Forman Realty Trust BUILDING.

Eastlake Beach Apts.

7649 Eastlake-terr., 4 rms., 5 eff., priv. beach; free refrig.; Howard L. Bargain.
6601 N. Talman, 5 rms., cor. 3 apt.; porch; free refrig.; rear yard; heated garage.
2010 Foster, 3-4-5 rms.; free elec. refr.; 1 blk. jr. high. N. W. R. $35 up.
6406 N. Hermitage, 4 rms., newly decorated; corner bldg.; free refrig. $35.

NEW BUILDING.

1219 Granville-av., 4-5 large rms., tile kitchen and bath; 1 blk. Granville L.

537-45 ROSCOE-ST.

One block from beach and park; ½ block from shopping center.

3, 4, 5, and 6 room apartments. Will decorate to suit. Six room apts. with two tile baths. All apartments exceptionally homelike with the finest appointments thruout. Rentals on these apartments have been drastically reduced. See Janitor on premises.

NEAR NORTH SIDE

Six little tile roof bungalows in a court that no one knows about. One furnished. A 5 and 6 room studio apartment beautifully furnished with huge living rooms. Also studios, duplexes, and apartments; fireplaces, flagstones, and fountains. On or near North Michigan-av., so near that you get home quickly and your leisure hours are not spent in riding back and forth to your office.
COOK ESTATE,
161 E. ERIE. SUPERIOR 2875.

GREAT REDUCTION

2 and 4 room apartments; free refrigeration and gas; exceptional value; best transportation. 5529 Kenmore-av.
ALSO
3 and 5 room apartments; free refrigeration and gas. 734 Wrightwood. For information see janitor on premises or call Ran. 6171.

1553 HOLLYWOOD-AV.

1-1½-2-4 ROOM APARTMENTS.
$30 TO $52.50
4 ROOM APTS. HAVE 2 BEDROOMS.
FREE GAS AND REFRIGERATION.
PRIVATE GARAGE AVAILABLE.
AGENT ON PREMISES.

YES, AT LAST,
$35. . . 3½-4-5 RMS . . . $55

The right price, right size, right location. Newly dec., only 2 blks. to L, schools, shop. center and lake. See Mrs. Clark, 1550 Juneway Terr. or call Rogers Pk. 8040.

2-3-4-5 ROOMS.
2000 Lincoln Park West.

New 16 Story Bldg.
Directly opposite Lincoln Park.
Very Attractive Rentals.
PETER F. REYNOLDS. LINCOLN 3633.

Free Rent to May 1

Attr. mod. apts.; Electrolux refrig.; 4 rms., $37.50 up; 3½ rms., $32.50 up; 2½ rms., $30; near L, surf. and 2 bus lines. Audrey Court Apts., 1151 Grace, nr. Clark. L. V. 3864.

1206 JARVIS, 1201 CHASE — ON LAKE. Choice 2½-3½-4-5 rm. apts.; private beach; colored tile baths; all outside rooms. 1-1½ rm. kit., lobby; furn. or unf.; $25 up. 5116 Kenmore; remod. thruout; 6 lge. lt. rms.; rear pch.; new stvs.; el. refr.; real bargain; $50-$60. Rog. Pk. 4825; Gentiles.

415 FULLERTON-PKWY.
2-3-5 Rooms, $55 Up.
Opposite Lincoln Park.
Free gas and refrigeration.
PETER F. REYNOLDS, LINCOLN 1518.

2-3-4 ROOMS, $27.50 UP.

722 BARRY-AV. 943 EDGECOMB-PL.
861 CORNELIA-AV. 4615 N. ASHLAND.
New dec.; elec. refrig.; all trans. Reduced rental. See janitor, or Bittersweet 1600.

712 GRACE-ST.
4 room kitchenette, sun parlor.
3 room kitchenette. General Electric box. $32.50 up.
H. W. CROXTON & CO., 4723 Broadway.

3-5 RMS., $30-$55; MOD., NEWLY DEC.; refrig.; in-a-dor, 843 Crescent-pl., nr. Bdwy. 4 rooms, 5810 Wayne-av., $32.50 and up. Strictly modern. See janitor. Thos. Bell, 1102 Leland. L. B. 0489 or 0545.

550 ALDINE-AV.

3 and 4 rooms; modern apartments; electric refrigeration; 1 block to school. GREATLY REDUCED RENTAL.

3-4 ROOMS, $32-$38.

Frigidaire; cor. bldg., 901 Edgecomb; decorate to suit; all trans. Lake View 6480.

7410 GREENVIEW-AV.

Liv. rms., bedrms., dinette, kitnt., rollaway, tile baths; ref. free. Owner on prem.

1016 LELAND—2 ROOMS $27.50
1018 LELAND—2 ROOMS 25.00
1026 LELAND—4 ROOMS 25.00
H. W. CROXTON & CO., 4723 Broadway.

3-4-5 ROOMS, $50 UP.

Greatly reduced rentals; modern; free refr. Best trans. 532 Belmont-av. Bitt. 4329.

3-4 Rm. Very Modern Apts.

H. w. heat; canv. walls, tile bath, shwr., 2 blks. L, ½ bus; very reas. 4527 N. Paulina.

1505 ARTHUR, LOYOLA L.

3-4-5 spacious corner apts.; In-a-Dor, dble. bedrms.; new stoves, linoleum; reasonable.

2-3-4-5 RM. APTS.—AVAILABLE NOW OR May; new bldg.; free refrig.; reas. rent. 3839-45 Greenview-av. Ph. Superior 9506.

3½-4 RMS., NICELY ARRANGED AND ATtrac.; tile bath and kitch. Low rental, but good refs. required. 7110 N. Washtenaw.

2801 LAWRENCE—2-3-4 ROOMS, $27.50 TO $37.50. Rollaway beds; General Electric refrigeration. Janitor on premises.

1 BLK. LINC. PK.; 2100 NORTH; 3 RMS., $35; 4 rms., corner, $40. 354 Garfield-av.

824 OAKDALE — 3-5 LIGHT RMS., STM. ht., refrig., tile bath; excel. transp.; $30.

3915 SOUTHPORT—2½ TO 4 RMS., $32.50 to $40. Janitor on premises.

2 TO 5 RMS. ON LAKE; SHOWER; VAPOR ht.; cabinet stove; $45 up. 7621 Eastlake.

3-4-5 RM. APTS., CONV. TO LOOP, LAKE and Linc. park. 6-8-10 E. Elm.

10 WEST ELM—NEW BLDG.; 2-3-4-5 RMS. 1 block lake; 10 minutes Loop. $60 up.

TO RENT—APARTMENTS.
NORTH.
General List.

COOK & JACKSON
161 E. Erie-st. Sup. 2875
6818 Sheridan-rd. Shel. 2688

504-8 TOWER-CT. Overlooking Michigan-av. Spacious 1-2 and 3 room STUDIO APTS. within walking distance of Loop. Woodburning fireplace, book nooks. Now being completed. Your choice in decorations. $60 up.
3601-7 PINE GROVE-AV. Corner Addison. 4-5-6 rooms. 1 blk. to Lincoln Park. $45 up. Agent on premises.
1640-48 ESTES-AV. Corner N. Paulina-st. 4-5 rooms, large outside apts. Elect. refrig. Agent on premises. $45 up.
6705-11 LAKEWOOD-AV. Corner North Shore-av. 4 rooms. Rollaway beds. G. E. refr. Near trans., shopping district. $40 up.
6818-30 SHERIDAN-RD. 5 rooms. Sun parlors. G. E. Refrig. Agent at bldg. $50 up.
707-9 MONTROSE-AV. 5 rooms, sun parlor, overlooking Lincoln Pk. and lake. $55.
2817-21 CAMBRIDGE. 5-6 rooms Near Lincoln Park. 1 blk. to trans. and shopping district. Agent on premises. $55 up.
918-23 GALT-AV. 7 rooms, 2 baths, sun parlor, garage. Agent at bldg. $75.
201-9 CHESTNUT. Corner Seneca-st., in Streeterville. Large 6-7 rooms, 3 baths; a very desirable location. $125 up.
5700 KENMORE-AV. Corner Hollywood-av., 1 blk. west of Sheridan-rd. 7 rooms, 3 baths, sun parlor. All outside rooms. Choicest location and building in Edgewater district. Agent on premises. Rents very reasonable to desirable tenant.

1140 NORTH LA SALLE
New Eight Story Fireproof Building. ALL MODERN APPOINTMENTS. 1½ TO 2½ ROOM APARTMENTS.
RENT $30 AND UP
FREE LIGHT, GAS, REFRIGERATION. 24 HOUR SWITCHBOARD SERVICE.
A. C. Current for Radios
JOHN T. WHEELER & CO. LIN. 5900.

PAULINA MANOR ARMS—4211-21 N. Paulina: beautiful 4 and 5 rm. apts.: canvased walls, crystal fixtures, elec. dishwasher, refr. 3983-43 Janssen-av. [1400¼ west]—2-3-4-5 rooms; bedroom and in-a-dor; tub shower; free refrig.: $30, $35, $45, $60.
854-856 George-st.—4 and 5 rms., $35-$40.
4846 Sheridan-rd.—6 rs., 2 baths, ref., $75.
We have in this location 2 rooms, $25; 3 rooms, $28; 4 rooms, $32; 5 rooms, $35; 6 rooms, $45; 7 rooms, $50; 8 rooms, $55.
T. J. O'DONNELL & CO.
4840 Sheridan-rd. Longbeach 1558.

A 6 OR 7 ROOM DUPLEX IN THE TOWER
NEW LOW RENTS
Quality apts. or 1 to 4 rms. with carpeted floors in this new 18 story cor. bldg. at prices little higher than outlying walkup bldgs.
DELAWARE TOWERS
DELAWARE AND NORTH WABASH

734-44 ALDINE-AV.
2-3-4 rooms; light, cheerful apts.: mech. refrigeration; low rental; best transportation. WELLINGTON 5355.

5125 KENMORE-AV.— RENTS $32.50 UP
Large living rm., kitchenette, dressing rm. and bath. Gas, light, refrig. free.
CLEAN, HOMELIKE, CONVENIENT.

One, Two, and Three Rooms.

1100 N. LA SALLE.
NEW 16 story fireproof building. ALL MODERN APPOINTMENTS. 1½ TO 2½ ROOM APARTMENTS.
RENTAL $35 UP.
FREE LIGHT, GAS, REFRIGERATION. 24 HOUR SWITCHBOARD SERVICE.
A. C. Current for Radios.
JOHN T. WHEELER & CO. DIV. 5320.

NEAR PARK AND LAKE.
2-3 rms., $30-$50; new bldg., bedrm., kit., dinette, lge. cabinets, tile bath, shwr.; free gas, light, refrig., elev. 3449 Elaine-pl.

1614-22 JONQUIL-TERR.
Large 2-3 rms.; all outside; 2 in-a-dors; 1 blk. Howard L; bus to door. See janitor.

445 ST. JAMES-PL.
At Linc. Pk.; 3 lge. rms. and kit.; in-ador; free elec. refr.; good tran.; 15 min. to loop.
1½-2½ RS. [BEDR.] LOW RT.; 1 BL. LINcoln-Addison sta., Rav. L. 1837 Patterson.
OAKDALE, 651—MOD. 2½ RM. KITNT apts.; free gas and refrig. Sheldrake 0100.
$20 FOR 3 RM. FRONT APT.: STM. HT.; free gas and elec. 2511 N. Halsted.
$21.30—1-2-3 RM. MOD. KIT. APTS.; STM. ht.; priv. bath; all trans. 815 Cornelia.
1010 BELDEN-AV. AT SHEFFIELD—3 RS. $35; exc. transp. Agent on premises.
5709 MAGNOLIA—2 AND 3 ROOM APTS. $27.50 to $37.50; elec. ref. Agt. on prem.

Four, Five, Six Rooms, and Larger.

944 IRVING PARK.
4 rms., nr. Sher. L. bus; dec. refrig.: $40. John J. Ready & Co., 4001 Sheridan-rd.

4 LARGE RMS. AND PORCH
1st fl. on lake: all exposures; elec. refrig. Reas. Inquire McCallum, 1051 Pratt-blvd.
6 BEAUT. DEC. LGE. LT. RMS.: 2 BATHS: brkfst. rm.; inc. porches; opp. Linc. Pk. Low rent. 628 Sheridan-rd.
DRASTIC REDUCTION: $50: 5 BEAU. RMS. por., linoleum, refrig.; opposite St. Ignatius church; nr. Loyola exp. Sun. 3612.
NEW MOD. 4 RM. APT.; ROLLAWAY BED; shower; quiet street; overlooks golf course. 3807 N. Campbell-av. Juniper 3858.
4-6 ROOMS, 2 BATHS, SUN PAR., FIREplaces, lg. clos. yd., rear pch. $65-$90; 1 blk. lake, L. bus. 7000 Sheridan. R. P. 2362.
1330 BIRCHWOOD-AV.—OVERLOOKS LAKE. Corner 6 rm. apt.; attract. 5 rm. apt., 2 baths, sun par.; nr. L. bus. Rog. Pk. 0541.
4-5-6 RMS., $37.50-$60; CONCESS.; ELEC. refrig.; decorated. 3414-24 Elaine-pl., ½ blk. west of Broadway. Resident manager.
5717-21 WINTHROP—4 AND 5 RMS., $50 up; free refrig. See janitor. 5722 Kenmore, or phone Franklin 1424.
1338-42 N. DEARBORN—5 RMS., 2 BATHS. 6 rms., 2 baths, sun parl., side porch; reas. Owner on premises. Delaware 5337.
5 LG. EXCLUS. R.; LIV. R. 18X24; DIN. r. 18x20; nr. L. V. High; was $125; now $75, inc. htd. gar. 1460-62 Warner. Bit.0840.
2433 FARGO—6 LGE. RMS., COLORED TILE bath, canv. walls, inlaid lin.; nr. "L" surf. $65, including garage. Briargate 3397.
ROGERS PARK, 7549 ELLWOOD-AV.—HIGH grade mod. 6 rms., breakfast nook, tile kit., 2 baths; 2 blks L; reas. Bri. 3431.
5619 N. CAMPBELL-AV. MODERN 6 RM. sunny apt.; tile bath, shwr.; Electrolux; garage and yard. Ravenswood 0928.
LOVELY APT. NR. LAKE, PARK, L, BUS. 5 large, light rms., sun par., glaz. sleep pch.; elec. refrig. Ph. Armitage 0297, a. m.
6 RS., 2 BATHS—NEW, DEC.; LINC. PARK dist.; barg. 539 Garfield-av., 1st. Lin. 5553.
MOD. BEAU. 4-5 R. REFR. L. SCHL.; $55-$75; concess. 5959 Winthrop. Longb. 1948.
5 ROOM APT., SLEEP PORCH; ELEC. REF. Garage. 4141 N. Ashland-av.
5 MODERN LIGHT ROOMS; GLAZED porch; hot water heat. 1505 School-st.
541 BROMPTON—4 LG. RMS., NR. LIN. PK. in-a-door; Frig., bus, surf. Bit. 4929.
6 BEAU. LARGE RMS., 2 BATHS, NEW, $65. 2515 Farragut-av. Edgewater 7015.
639-647 OAKDALE—MODERN 5 OR 6 RM. apts., refrig.; rent $40 up. Sheld. 0100.
RAVENSWOOD MOD. 4-5 RMS.; NR. SCHLS. All trans.; Frigid. Reas. 4309 N. Paulina.
2921 CLARK—MOD. 5 RM. COR. APT.; free gas and refrig. Sheldrake 0100.
6 RM. APTS.—STEAM HEAT; ALL MODern; $30. 933 N. Wells-st.
MARSHALL FIELD GARDEN APT. HOMES. 4-5-6 rooms. 411 Blackhawk-st. Lin. 2122.
ELEGANT 6 LG. LT. RS. SUN PAR. GL. pch., 5 cl., tile bath; reas. 1349 Winnemac.
NEW BLDG.; 6 R. 2 TILE BATHS, BKFST. nook. 6142 N. St. Anthony-court, nr. Damen.
5 RM. APT. FURN. OR UNF.; SUN RM. slpg. pch., elec. refrig., gar. Briar. 3378.
6 ROOMS, SHOWER, REFRIG., SLEEPING pch., garage. $60-$65. 2728 Winnemac-av.
6 LRG. RS. H. W. HT. 1ST OR 2D; REFR.; cls. pchs. 2033 Greenleaf. R. P. 9060.
MOD. 5 R. HTD. PCH., 2 BTHS., STM. ref.; ex. tr., schs. 6616 Newgard. R.P.6437.
6 RM. MOD. DESIRABLE APT.; ELEC. REfrig.; excel. trans.; $60. 5387 Kenmore-av.
5826-28 RIDGE—4 ROOM APARTMENTS. $35 up. See janitor on premises.
LA SALLE, N., 1540—6 RMS., 2D. $55; 4 rms., 3d. $44; el. refr.; gd. hme. Ing. 1542.
4541 MAGNOLIA—5-6 LG. LT. RMS.; NEW dec., refrig., all trans., $52-$55.
5060 WINTHROP—4 AND 5 RMS., $32.50 to $45. Elec. refrig. Janitor on premises.
5 RMS., 1ST-2D—ALL MOD.; CONSIDER any reas. offer. 5634 Glenwood. Edg. 1188.
5 RM.—TILE KIT., BRKFST. RM.; HTD. gar.; $60. 6705 N. Washtenaw. Shel.7917.
5 LIGHT, SPACIOUS RMS., 2 BATHS. SCR. pch.; nr. bus. 850 Ainslie-st., 3d.
1228 SUNNYSIDE—5 RMS., $40 UP; ELECtric refrig. Janitor on premises.
S. W. COR. ROCKWELL AND GREENLEAF—4 rms., $55; free refrig. Agent on prem.
N. E. COR. ROCKWELL AND ESTES—4 and 5 rms., $50 up; free ref. Agt. on prem.

LITTLE ORPHAN ANNIE: Her Mysterious Power

TO RENT—APARTMENTS.
NORTH.
Four, Five, Six Rooms, and Larger.

LOWEST RENTS
BETTER BUILDING.
4-5-6 ROOMS.
1904 Morse-av. [cor. Hilldale]. Modern beautifully kept building, with all conveniences. Frigidaire.
WE HAVE LOWERED RENTS TO MEET REDUCED INCOMES, BUT HAVE NOT LOWERED STANDARD OF BEAUTIFULLY KEPT BUILDING. Local Manager.
A Forman Realty Trust BUILDING.

8 FINE ROOMS
and solarium; 3 master bedrooms; 2 rooms for servants; 2 baths and extra shower stall; private driveway and garage.
Very reasonable rent to a good neighbor.
714 JUNIOR-TERR.
4300 NORTH, JUST WEST OF LAKE.

The Best 4 Room Apt. in Rogers Park.
Lare. light, airy rooms; free refrig.
Rent Very Reasonable.
1706 FARWELL.
At Clark. Agent on premises.

ASTOUNDING VALUES.
1849 LUNT-AV.
Corner bldg.; front apts. avail.; old English decor.; 1 blk. to C. & N. W. R. R. sta., convenient to L trans.; 4 and 5 rms. Agent on premises.
SCHOENLANK & KIRSCHNER, INC. 1505 Morse-av. She. 8820.

5-6-7 ROOMS.
Ideal for family or rooming purposes. Steam heat; elec. refrig.; some apts. have rms. with run. water, inador beds. $40-$75.
D. F. CRILLY & CO., RENTING OFFICE. 1706 N. Wells-st. Lincoln 5732.

1 Blk. from Outer Drive, 6 rms., 2 baths, sun par.; 1st and 3d. Agt. on prem., 11-4:30. 754 Junior-terr.

Best in Streeterville.
6 rooms, 3 tile baths, 6 large closets; all walls canvassed and paneled; gas, light, refr. included; maid service avail. Surprisingly low rental. Mr. Stembridge, Whi. 5100.

7 Rooms, 3 Baths, $140
Huge living room, wood burning fireplace, exclusive bldg.; doorman service; Near North Side. Mrs. Mann, Whitehall 6880.
BEAUTIFULLY DECORATED 5 RMS., ONE a sun parlor; large reception hall and living room 30 ft.; 12x15 rug goes in dining rm.; 2 closets 14x4, 5 in all; all transportation; lake, new golf links, tennis; Gentiles. Refs. Buckingham 2349.

NEAR LOYOLA 'L' STATION
High grade 6 rms., 2 baths; G. E. refrig.; liv. rm. 24x18; hot wat. ht., 3 bedrms., slp. pch.; newly decor. Imm. poss. Rog. Pk. 2158.

5903 WINTHROP—4-5 RMS.
Attrac. new bldg.; spacious, extra large closets, canvas walls, crystal fixt., rollaway, elec. refrig., baby cab gar.; schools; all tran. Now reduced. Owner in building.

4½ ROOMS (2 BEDROOMS).
4 LOVELY FRONT ROOMS.
Free refrig., gas. Agt. at bldg. 6610 N. Ashland-av. Ph. Rog. Pk. 6360.

7507 EASTLAKE-TER.
4-5 rooms in modern, restricted building overlooking lake, with best beach in Rogers Park. Very reasonable rent.
BEAUTIFULLY ARRANGED 5 ROOMS, 2 baths, 11th floor; 3 exposures; restricted bldg. Will sublease; carpeted $150, or furnished $175. For appt. call Miss Druley, Lake View 3000.

3740 PINE GROVE-AV.
Modern 4 rm. apts. Elec. refrig. In-a-dor beds. Near lake. Excel. transp. RENT GREATLY REDUCED.

5 ROOMS—$55.
2d apt.; all large rms., splendid light; frt. porch, facing large court; poss. now. Office of Bldg., 743 Irving Pk.-blvd. Lake V. 7671.

2835 COMMONWEALTH.
In Lincoln Park; 10 minutes from town. 5-6 rooms, 2 baths; upper floors; elevator bldg., from $95. Agent on prem. Bit. 1440.

1108 PRATT-BLVD.
4 and 5 rm. mod apts. Extra large rms. A real home, near lake and beach; electric refrig.; good trans. Greatly reduced rental.
A STREETERVILLE BARGAIN—
5 rooms, 2 tile baths, ivory panel walls; gas, light, refrig. included at surprisingly low rental; maid serv. avail. 180 East Delaware. Mr. Stembridge, Whitehall 5100.

6 Rms., 2 Baths—$78 Up.
½ block from lake; private playground. 700 Irving Park-blvd. Lake View 6480.
4742 MAGNOLIA—VERY LOVELY 5 RMS., 20 ft. liv. rm., new stove, linoleum, refrig. Lge. front and rear porches. $55.
4753 Beacon—Lovely 5 r., sun par., $55.
1919-31 WINONA-ST.—ATTRAC. LGT., 4 rm. apts., 2 bdrms., in-a-dor, G. E. refrig.; nr. good trans.; new. Jr. High; $40. Aitken. 1926 Winnemac-av. Ph. Sun. 9409.

5 ROOMS, $40-$42.50.
1265 Leland-av.; 3 blks. east of Clark. All outside rms. G. E. refr. Well. 3460.
ATTRACTIVE SIX RM. APT.—1621 LUNT-av.; free refrig.; canvas walls; two tile baths; shower stall; large closet space; ex. trans. Owner on premises. Sheldrake 7436.
843 GALT-AV.—NEAR THE LAKE. [4330 North. Call on premises.]
4 rooms, large front porch ....$35 up
5 rooms, very light, G. E. box ....$45 up
1049 AINSLIE-ST., COR. KENMORE-AV. 5 large rooms, opening off hall; big enclosed private porch; G. E. box; $50. H. W. CROXTON & CO., 4723 Broadway.
OVERLOOKING LAKE—NEAR HOWARD L sta.; 4-5-6 rms., 2 tile baths; garage; studio rms.; natural fireplace; very beautiful; reas. Mr. Raymond, Rogers Park 0458.

N. W. Cor. Farragut-Damen
New bldg., lg. outs. 4 rm., refrg. opt.; reas. Agt. 1st cor. apt. 2000 Farragut. Wab.2637.
OWNER WILL RENT TO ADULT FAMILY 4 rms., steam ht., in high grade apt. bldg., for $30. Address J 365, Tribune.
6 ROOMS, 3 BATHS, ALL OUTSIDE, LRG. rooms; restricted bldg. on drive; sublease $140. Appointment Lake View 3000.

NORTHWEST.
General List.

SPECIAL SALE DAY
4063 ELSTON-AV.
2-3-4 rms., in modern, attractive building. Just out of receivership. Rebuilt. Newly decorated; refrigeration. AT BOTTOM RENTALS. Agent on premises.
A Forman Realty Trust Building.

New Low Rentals—$30 Up.
3-4 rm. high grade apts.; inador bed, elec. refrig.; new bldg. 3148-56 Belle Plaine.

3½-4 ROOM BARGAINS.
1148 N. Harding, corner Division; almost new; free refrig.; as low as $30. Div. 9500.
NEW BLDGS.—NEWLY DEC. 2½-3½ ROOMS. Refrig. $25 up. Beaut. corner 5 rooms, reas. Wm. Joern & Son, 2737 N. Laramie-av.
7500 LAWRENCE, CORNER LINDER—1-2-3-4 rooms; $25 to $45. Free refrigeration. Agent on premises.
LANDLORD MUST SAC. 2-3-4-5-6 RM. HTD. apts.; free refrig.; residence dist.; $35 up. Schorsch & Co., 6059 Irving Park-blvd.
MOD. 2½-4 R. APTS.—EXCEP. LG., LGT. bedrm., Murphy bed; elec. refrig.; new dec.; ex. tr.; $30 up. 4210 N. Crawford.
2½-3½-4-4½-5-6 RM. APTS.—REFR.; $25 up; bungalows, $37 up. 5143 Diversey.

One, Two, and Three Rooms.
4409 N. KIMBALL, COR. MONTROSE—2-3 r., new. dec., ref., ex. tr.; conc.; $27.50 up.

TO RENT—APARTMENTS.
NORTHWEST.
One, Two, and Three Rooms.
2420 N. KOSTNER—3 AND 4 RMS., $32.50 to $35. Elec. refrig. Agent on premises.

Four, Five, Six Rooms, and Larger.

4 Rms., $37.50 and Concess.
Very modern. Free refrigeration. Will decorate to suit. Close to trans., schools, churches and shopping center. Agent on prem. today. 5621 N. Spaulding-av.

4 LARGE ROOMS, $35.
Newly remodeled apts. 4913-17 N. Avers-av. ARTHUR KRUGGEL & CO. Longb. 5531.

3906 ROSCOE-ST.
Large 4 room apartments; electric refrig. Also 5 rooms; large porch; good transp. Decorate to suit. Low rentals. See Mr. Parish.

Greatly Reduced Rental.
4-5 rms., beautiful and modern apts.; G. E. refrig.; exc. trans.; near Humboldt-blvd. and Palmer-sq. 2905 Shakespeare-av. See janitor.

4157 CULLOM-AV.
4 rms.; elec. refrig. Rollaway beds; near stm. transp., schools; $35 up. See Gustafson.

NEW 3½-4 RMS., $40-$50.
5711-21 N. KIMBALL-AV. Colored tile baths, canvas walls, 4 closets.
4831-49 ADDISON-ST.—LIGHT, MOD. 4-5 rms., elec. refr., $30 up; bus and surf. Agt. Breitenfeld, 4831 Addison. Kild. 4460.
MOST BEAU APT., N. W. S. 5108 SUNNYside; 6 lge. rms., s. p., slp. p., 2 baths, kit all tile; bkf. p., 9 clo.; h. w. h.; very reas.
4 RMS. OVERLOOKING NEAR PARK; HI grd., mod., G. E. refr., avail. now. 1300 N. Kedzie, cor. Potomac. Owner in bldg.
4-5 RM. MOD. APT.; FRIGID.; IN-A-DOR bds.; reas. 4317 N. St. Louis. Irv. 6106.
4042 MELROSE—5 RMS., ELEC. REFRIG., $40. Ing. on prem. or ph. State 2678.
4240 N. KOSTNER—5 RMS., INC. GAR.; $22.50; stoves furnished; yard. Kild. 4984.
2004-06 LA PORTE-AV.—4 ROOMS, $35. See janitor on premises.
4 MOD. RMS., COR., INADOR, TILE BATH, furn. ht., $25. 4901 Patterson. Edg. 7015.

WEST.
General List.

Lowest Rents in Years.
Mod. bldgs., lt., airy; newly dec.; el. refr.
1 RM. $22.50. 2 RMS. $25.
3 RMS. $30.00. 4 RMS. $35.
John Kempston Rental Agency. Col. 7709. 4938 W. Quincy-st. Op. eves., 9 p.m., ex.Sun.

2-3-4 ROOMS—BARGAINS.
4923-33 Adams-st., nice bldg.
4911 Quincy-st. Fine selection.
4141 5th-av. Handy transp.
All are mod. Refrig., etc. Agts. on Prem. J. F. BUTLER & CO., 22 S. CRAWFORD-AV.

3457 W. MONROE-ST.
Modern 3, 4 and 5 room apartments. Frigidaire. Reasonable rental.
5100 MONROE—3-4 ROOMS; BOOKCASES, showers, private porches, free refrigeration.

One, Two, and Three Rooms.
N. E. COR. CENTRAL AND WEST END—2½ and 3½ rms.; free gas and refrigeration. Agent on premises.
121-127 N. LE CLAIRE—3 RMS., $32.50 up; free refrig. Janitor on premises.

Four, Five, Six Rooms, and Larger.

1344 Independence-blvd.
6 rooms and maid's room. Electric refrig. Tile bath. Modern apts. VERY reasonable RENTAL.

654 NORTH PINE-AV.
Before renting don't fail to look at Austin's finest 4, 5, 6 room apartments. Janitor on premises. REDUCED RENTALS.

4400 WASHINGTON-BLVD.
4 room apts., in-a-dor beds; from $40 up. Janitor on premises.
5 LGE. BEAU. RMS., STM. HT., EL. REF.; reas.; also Eng. basement. 4821 Quincy.
4-6 ROOMS—MOD., STM. HT., H.W.; GOOD trans.; $28-$50; gar. 2342 S. Marshall-blvd.
6 RMS., SCREENED PCH., H. W. HT. $50; poss. Apr. 1. 657 N. Central-av. Col. 8277.
8 ROOM APT.; HOT WTR. HEAT; VERY light; reas.; exc. trans. 25 S. Roman-av.
$32.50, 1 MONTH CONC.—5 RMS.—STEAM heat; newly dec. 429 N. Hamlin-av.
5447 W. JACKSON—4 RM. APTS.; MECH. refrig.; good trans. Call Monroe 2120.

TO RENT—APARTMENTS—SUBURBAN.
NORTH.
Evanston—19 minutes to loop.

MICHIGAN-LEE APTS.
940-50 Michigan-av.; 1 block lake; 4-5-6-7 rooms; beautiful apts.; 2 baths natural fireplace; free gas and refrig.; desirable bldg. and location. Economy rentals. JOHN C. BOWERS & CO. 4642 Broadway. Longbeach 8833.

CHOICE LOCATION.
312-320 Lee-st., at Judson-av., Evanston. 4 and 5 rms.; sun par.; near all transportation, schools, churches and shops. Janitor on prem. Phone MR. LEIDER, Longbeach 2821.
BIG REDUCTION—DE LUXE COR BLDG. 4-6 big rms.; 2 baths; showers, R. R. or "L" exp. Beach, canvass walls. Heat all night in winter. Call at 937 Forest. Claude Morris. Whi. 4245.
APTS., 1 TO 8 RMS., $45-$250. EVANSton's most complete list. Quinlan & Tyson, Inc., 1571 Sherman-av., Evanston. R. P.2617.
4-5 ROOM LUX APTS.—2 BLKS. UNIV.; firepl.; reas. rent. Agt. prem. 803 Noyes-st.
4-5 RMS., MOD. APT., RENT CUT ½; $40 up. 520 Sheridan-rd., or lake. Dea. 0356.

WEST.
Berwyn—17 minutes to loop.
MOD., LGT., SPACIOUS 4 RM. APTS.; GOOD trans.; low rental. 6141 W. 19th-st.
4-5 RMS., $32.50-$42.50 — NEW BLDG., free refrig., inador. 7123 Roosevelt-rd.
2½-3½ RMS., $27.50-$30-$32.50; ELEC. refrig.; mod. bldg.; nr. L. 1917 S. Grove.

Cicero—15 minutes to loop.
MOD., ATTRAC. 2 RM. KITNT. APTS.; exc. trans.; low rentals. 5045 W. 24th-st.

Oak Park—16 minutes to loop.
THREE 3½ RM. APTS. TO CHOOSE FROM. Lge. bdrm. and extra rollaway, newly dec. Must be seen to be appreciated. Heusinger Bldg., 515 S. Cuyler, bet. Madison and Adams, 1 blk. East of Ridgeland. $40-$42.50-$47.50. Agent on premises. Village 5334.
530 WASHINGTON-BLVD. — 6 RMS., EXceptionally large living rms., free refrig., beautiful fireplace, colored tile bath, ample closet space. Agent on premises.

326-334 S. Austin-blvd.
4 room apartments; electrical refrigeration. $35 up. See janitor on premises.
BEAUT. 3-4-5 ROOM APTS. ALL MODERN conven.; close to splendid shopping dist.; very reas. 428 S. Taylor-av. Mans. 6185.
450-60 N. AUSTIN-BLVD.—3 RMS., $40; free refrig. Agent on premises.
314-316 N. MAPLE-AV.—5 AND 6 RMS. $50 up. Elec. refrig. Agt. on prem.
$40—3½ RM. ATTRAC. APT.; FREE REfrig.; nr. Lake-st. L. 101 S. Harvey-av.

River Forest—18 minutes to loop.
NEW DUPLEX ULTRA MOD. 6 LGE. RMS., breakfast rm.; lge. living rm.; wood firepl.; 2 tile baths. Just like a beau. home. Gar. Nr. tr.; $160 mo. Call Forest 8287.
7348 LAKE-ST.—5 AND 6 RMS., $50 UP; elec. refrig. See agent on premises.

TO RENT—FURNISHED APARTMENTS.
SOUTH.
4 RMS., 2 PORCHES, GAS, LIGHT, REfrig. free; nr. U. of Chi. 822 E. 57th-st.
MICHIGAN-AV., 2444—WARM 1-2 RM. APTS. Private baths; free gas, elec.; $4 week up.
RT. SMASHED, OUTSIDE 2½-3½ R. BEAU. furn., 2 beds; nr. I. C., surf. 1410 E. 70th.
CITY'S BEST BARG., 5 RM., BEAU. FURN.; real home. 5408 University. Dor. 1515.
2½-4-5 R. APTS., G. E. REF., CONSOLE stv.; nr.L; $32.50 up. Lin. opt. 1516W.62d.
5631 KENWOOD—4-5 RM. MOD. APTS., $55 up; near I. C., U. of C. Hyde Park 8551.
2½-4-5 R. APTS., G. E. REF., CONSOLE stv.; nr.L; $32.50 up. Lin. opt. 1516W.62d.

TO RENT—FURNISHED APARTMENTS.
SOUTH.

$40 2½-4 ROOMS $55
New bldg.; just furn.; extra bed; free gas, electricity, refrig.; all trans. Enkle, 3000. 6600 Stewart, 6640 Yale, 6512 Harvard.

$35—2 OR 3 ROOMS—$55.
Furn. complete inc. gas, elec. light, elec. refrig. Ex. trans. at south entr. to Cent. of Prog. See mgr. 3911 Ellis-av.
ENGLEWOOD ARMS HOTEL— 524 W. 62D-ST.
1-2 room kitch. apts.; also sgle. rms., light, airy; refrig., maid serv.; 24 hrs. a day; $6 up.

A REAL HOME
at 5212 Cornell. 1-2 rm. apts., furn. or unfurn. Comp. hotel serv. Just a step to I. C.

Normal Arms—New 1-2-3 R.
Complete svc.; smart, spac., quiet; L. surf., R. L. bus; cut rates. 6613 Normal. Nor. 6010.

2-3 RM. APTS., $7.50-$10.
Richly furn., gas, elec. ref., maid; I. C. 1524 E. 66th-pl., 1524 E.Marquette.H.P.2034.
SUBLEASE 1 RM.; BEAUT. FURN. APT.; new up-to-date bldg.; reas. rental; nr. all transp. Ph. Dorchester 4259 aft. 7 p. m.
4 RMS., BEDRM., AND 2 INADOR BEDS. Completely furn., el. refr.; real home; very low rent; nr. I. C., L. 6062 Stony Island.
3-4 RM.—VERY COMF. FURN. APTS.; reas.; lge. bldg. 811 E. 46th-st., nr. Drexel.
UNUS. ATTR. 3-4-5 RMS., NEW. FURN., refined bldg.; all trans. 4742 Greenwood.
NEW AND BEAUT. FURN. 4 RM. APT., 2 porches. 836 E. 56th-st. Midway 2453.
BLACKSTONE, 5482—BEAU. FURN. 2-3 RS. sun par.; Frigid., pri. sh. bath. Reas. I.C.
5441 KIMBARK—2-3-4 RMS.; EX. LGT., elec. ref., new furn., inadors; $40 up.
6456 DREXEL—4-5 RMS. COMPL. FURN.; comfortable and sunny; all tran.; reas.
7905 LUELLA—2-3 R. ATTR. FURN.; FREE gas, light, elec. refr.; reas. Sou. 5548.
ON MIDWAY—2½ R. KIT. APT. WITH LIV. rm., bedrm., G. E. ref.; I. C. 6017 Kimbark.

NORTH.

244 E. PEARSON
800 NORTH. AT THE LAKE.
2-3 RM. APTS., $55-$150.
Furn. and unfurn. dinettes, kitch'ts, bdrms. Maid serv., valet. Free gas, light, refrig. Din. rm., com'sry. Bus at door. Sup. 4701.

A 6 OR 7 ROOM DUPLEX IN THE TOWER
NEW LOW RENTS
Quality apts. of 1 to 4 rms. with carpeted floors in this new 18 story cor. bldg. at prices little higher than outlying walkup bldgs.
DELAWARE TOWERS
DELAWARE AND NORTH WABASH.

Lowest Prevailing Rates.
Luxurious 1-2-3 rm. kitnt. apts., smartly furnished; complete hotel service; unfurn. if desired. Located near lake, all tr. The home you have wanted at the price you can afford.
Northland Apartments,
6383 SHERIDAN-RD.

LINCOLN PARK ARMS
1 room apts. with twin and double in-a-dor beds; also bedroom apts.; comp. hotel service; grill commissary; 1 block park, lake, beach, bridle paths; excel. trans. Reas. rates. 2738 PINE GROVE-AV.

NEAR NORTH SIDE.
My beautifully furn. studio type apt. with view of lake; consisting of bedrm., living rm., dressing rm., buffet kitchen, and colored tile bath; in an exclusive hotel bldg.; comp. serv. Whi. 4900. Mrs. Cooke, 1220 N. State.

8 ROOMS, 3 BATHS
Completely furnished; exclusive Lake Shore Drive bldg.; ½ block to Drake hotel; 3 master chambers. Mrs. Merrill, Whi. 7373.

DUPLEX STUDIO APT.
Lake Shore-dr. sublease; 6 rooms, 3 baths; marvelous view. Appreciated by the discriminating. Superior 7566.

Loyalton Apt. Hotel
4630-32 BEACON-ST.
1-2-3 rm. apts.; beaut. furn.; complete serv. Quiet, refined atmosphere; low rentals.

2-3 ROOMS—$38 UP.
701-715 Brompton-pl., includes light, gas, and refrig.; good transp.; 20 minutes loop. Bit. 1600. Renting office, 3584 Broadway.

EDGEWATER PLAZA APTS.
5425 KENMORE-AV.
Beaut. furn. 1 rm. apt.; comp. serv.; also hotel rms., $7.50 wk. up. Edge. Bch. L. bus.

MERRITT APTS.
931 LELAND-AV. — Furnished 2-3 room apts., $35 and up. Phone Longbeach 4798.

4310 CLARENDON-AV.
2-3 room modern bedroom apts.; new furniture and carpets; elec. refrig.; 53 bus.

FARWELL PLAZA APTS.
1420 Farwell-av., ½ blk. Morse L. $32.50 up. 1-2-3 r. kit., decor. to suit; dly. maid serv.

2 RMS., FURN. OR UNFURN.
Attractive apts., newly dec.; nr. Howard L. bus, bch., schls.; reas. 7732 N. Ashland-av.

1137 PRATT-BLVD. APTS.
1-2½ rm. furn. kits., $32.50 up. Also hotel rms., $7.50 wk. up; comp. serv.; nr. bus, Loy. L.
712 DIVERSEY — COMPLETELY FURnished 1 and 2 rooms, all outside hotel service; newly decorated; 15 minutes to Loop. Near Diversey beach and golf links.
BUENA SHORE KIT. APTS.—825 BUENA, nr. lake; $32.50 up; mod., beau. furn. and unfurn. 1 to 4 rms.; elec. refrig.; maid serv., all trans. Buckingham 9452.
4 RMS.—VERY DESIRABLE LOCATION, with A1 transp. Low rental but good references required. 5900 KENMORE-AV.
MUST FILL HIGH GRADE BLDG., 2-3-4 RM. apts. furn. or unfurn.; lge. rms.; nr. lake; all transp. $35 up. 6369 Sheridan-rd.
ROGERS PARK'S BEST VALUE—3-4 RM. $40 up; 2 bk. L exp., lake; accom. 4 pers. Mrs. Sutton, 1340 North Shore-av. Bri. 5447.
VERY LGE. COR. 4 RM. APT., BEAUT. furn., sublease at $75, was $110; located nr. lake. All trans. 6369 Sheridan-rd.
MY LOVELY 3½ R., $12 WEEK; FURN. smartly and compl.; lg. liv. rm., rl. bedrm., nice kit.; accom. 3. 721 Brompton [3500 N.]
LAKE SHORE-DR., FRONTING LAKE—6 rms., sun par., 3 baths, richly furn.; $225 mo. H. W. Croxton & Co., 860 N. Wabash.
741 BUCKINGHAM-PL. [3300 N.]—2 RM. and sm. parl., 1 also 3 rm.; tile bath.
457 FULLERTON-PKWY.— Large attrac. 4-5-6 rms., refrig., $60 up.
OWNER'S APT.—BEAU. 4 RMS. AND SUN parl.; all tr.; reas.; refs. 2840 Mildred-av.
834 FULLERTON—MOD., NEWLY DEC. 1-2 r. kit.; Frigidaire; bath; 1 bl. L, car.
2819 HALSTED, NR. DIVERSEY—3½-4 RS. Comp. furn., gas, elec., ex. tr.; $9-$10 wk.
LOVELY COR. BLDG., NEWLY FURN., 5 rms., 2 bedrms.; refrg. Inq. 5030 Glenwood.
MOD. 3½-4 R. BDR. INADOR, FUR., UNF.; low rt.; conc. 5549 Magnolia. And. 1560.
4841 KENMORE — 6 WELL FURN. RMS., 4 lg. liv. rms.; Frig.; pch.; yard; real home.
4 NICE, LIGHT RMS.; 2 BEDRMS., PRIV. bth.; st. ht., gas, lt.; $10 wk. 1654 Winona.
4 RM. ATTR. FURN.; EXT. ROLLAWAY; Frig.; $45 up; blk. bch., L, bus. 1333 Touhy.
1332 HOOD-AV. [6100 N.]—ATTR. 1-1½ rs., comp. serv., refrg., elev.; $30 up; gd.tr.
NICELY FURN. 1 RM.; REAL KIT.; TILE bath, shwr.; new bldg.; $9 wk. 641 Aldine.
4-5 RMS., SUN PAR., GAS, RFG., $55-$65; all trans. 1403 Winnemac-av. Ravens. 1330.
BEAUTIFUL 2-3 RM. APTS., BLK. LAKE L, bus; reas. 1362 Greenleaf-av.
4 ROOM APT.—SUIT. FAMILY; GRANV. "L," schools; rent $35. 1401 Thome-av.
3-4 RMS.—3 BDS.; G. ELEC.; NICE FURN. L, lake, bus; reas. 5314 Winthrop.
EXCLUSIVE 6 RM. APT.; LIGHT, AIRY; furn. or unfn.; Frig.; pch. 4521 N.Ashland.
4 ROOMS FURN., 3 BEDS, $45. LGE., LGT. 1 blk. lake, L, schl., bus. 1364 Estes-av.
5559 WINTHROP—2½ LRG. RMS.; NICE furn.; gas, light, refrig. free. Gd. tr. Reas.
OLD WORLD ATMOSPHERE—1-2 RM. STUdio apts.; pr. bath. L'Aiglon, 22 E. Ontario.
4-5 RMS., 2 BEDRMS., COMPL. FURN., refrig., all trs., $42.50-$45. 2848 Seminary.
843 LELAND—2 ROOMS, KITCH., BATH; gas, light, lin. furn.; 2 dbl. beds; $22 mo.
MAGNOLIA-AV., 4422—LRG. BEAU. 2-4-5 rm. furn. apts.; mod.; good transp.; reas.
ROSEMONT APARTMENTS — 4435 GREENview. Furn. 2½-3½-4 rms. Edg. 7585.

TO RENT—FURNISHED APARTMENTS.
NORTH.
TRANSIENT RATES—$2 UP PER DAY.
Wellington Arms
Beautiful 1-1½ room kit. apts.; furn. or unfurn.; overlooking Lincoln Park and lake; hotel service; 15 minutes from loop; $40 up. Also 4 rm. bungalow now available. $135. 2970 Sheridan-rd. Phone Bit. 4600.

NORTHWEST.
SAVE $10 TO $20.
4046 N. Keystone-av., 1 blk. Irving Park-blvd. 2½-3 rms.; elec. refrig. Maid service. Linens furn. and l'ndered. 1 blk. N. W. R. R.
4 RMS.—MOD. APT.; LINENS, DISHES; priv. bath; $9 wk. 3633 Elston-av.

WEST.
Rents Radically Reduced.
MOD. BLDG., EL. REFR., NICELY FURN. 1-2 Rs., $27.50; 3 Rs., $35; 4 Rs., $42.50. John Kempston Rental Agency, Col. 7709. 4938 W. Quincy-st. Open eves., 9 p.m., ex.Sun.

AUSTIN APT. HOTEL.
1-2-3 RM. KITNTS.—BEAU. FURN. FULL HOTEL SERVICE—$9 WEEK UP. L AND STEAM TRANSPORTATION. 5808 W. LAKE-ST.

KILBOURN MANOR.
4501 WASHINGTON. MANS. 0349. Beaut. furn., 1½-2½-3 r. apts., incl. gas, light, refr., maid serv., elev.; all tr.; $35 up.

Wilmington Apt. Hotel.
1½-2½ rms., $32.50 up; beau. furn.; lgt., gas, ref., md. serv., elev. 3334 Maypole-av.

FRANKLIN MANOR APTS.
1-2-3 rm. furn. apts.; hotel serv., Frigidaire, elevator; best trans. 3124 Franklin-blvd.
THE LARCHMOOR—149 N. LE CLAIRE— Smart 1 rm. apts.; complete serv.; all mod. conv.; beau. appointments; reas. rental.
"THE CHATEAU."
1-2-3 r. kits. Comp. hotel serv. Reas. rentals; Gentiles. 330 N. Austin-blvd. Aus. 1417.
COZY ENG. BAS., HTED. 4 R. APT., COMP. furn.; yd.; child welcome. $8 wk. Nev. 4537.
2127 JACKSON-BLVD.—2-3 R. KIT., $6-$11; sgl. rms., $4; cln.; gas, linen, maid service.

WANTED—TO RENT—APARTMENTS.
SM. FURN. APT. WITH BEDROOM, GAS, LT.; So.; near I.C. $40. Address J 358, Tribune.

TO RENT—STORES.
South Side.
STORE WITH RESTAURANT FIXTURES; good loc., across I. C. 8140½ Dobson-av.

North Side.
1011 Leland at Sheridan
11X40, STEAM HEAT. Also complete List of Attractive Stores at Low Rentals.
S. E. TERMAN & CO.,
11 S. La Salle-st. Rand. 3177.
LARGE STORE AND LOFT ADJOIN. L with auto entrance. 932 Sheridan-rd.
STORE — DESIRABLE LOCATION; REAS. rent. Phone owner. Graceland 8950.

Northwest Side.
DRASTICALLY REDUCED.
Kedzie-av. stores, one corner, steam heat, suitable delic., grocery, dry goods, etc.; $20 up. Agent on prem. 4101 Kedzie-av.

West Side.
5900 CHICAGO AV., CORNER MAYFIELD; 50 ft.; store established as fruit market; reasonable rental. Call Austin 1444.
GOOD COR. LOC. SUIT. FOR ANY BUSIness. Reasonable rent. 3935 W. Chicago-av.

TO RENT—OFFICES AND SHOPS.
Central.
SAVE $ $ $ $
Desk space and beautifully furnished offices with secretarial service at extremely low rentals; also mailing address and telephone service.
SUITE 1101-09 BUTLER BUILDING. 162 N. STATE-ST. PHONE DEARB. 0869.

140 N. DEARBORN-ST.
Very attractive office space; strictly modern building; large and small suites; moderate rentals; part of second floor with all glass front for rent, 1,200 sq. ft.; good advertising space. Apply Room 910.

30 N. LA SALLE.
LOCATION—PRICE—SERVICE.
—$45— Single office. Large Reception Rm. Well planned.
—$60— Two off. Rec. Rm. Well arranged. Street frontage.
JUDSON F. STONE, AGENT, DEAR. 1776.

JUST OFF MICHIGAN-AV.
General postoffice in bldg. Very light office studio, or display space, from 500 to 30,000 sq. ft. Low rent. Unlimited parking. EDWIN J. BOWES JR. & CO. 154 E. ERIE-ST. WHITEHALL 6026.
32 N. STATE, S. W. CORNER WASH.—ATtractive offices; splendid light, night service; center of loop; single r., $25 up; with recept. rm., $40 up; few furn. Beau desk space; steno. ph. SWIGART & CO., R. 601.

Mail-Phone-Desk-Office.
Furn. or unfurn.—steno.—any combination. ENTIRE 6TH FLR., 201 N. WELLS BLDG.

OFFICE ECONOMY PLAN.
FURNISHED OFFICE, $25; DESK, $10, IN SMALL SUITES WITH SEC. SERVICE. 82 W. Washington, Rm. 420. Andover 5696.
TO RENT—MICHIGAN-CHESTNUT BLDG. 840 N. Michigan-av., very attractive offices, unobstructed light; low rents; new building.
TO RENT — CHANCE TO CUT RENTAL costs; modern offices, new 16 story Insurance Center Building. 330 S. Wells-st.
FURNISHED OFFICE, DESK SPACE OR mail service; switchboard and steno.-secy. serv.; $3 up. Suite 801-20, 20 E. Jackson.
WILL SHARE SMALL MODERN LOOP OFfice and stenographic service with reliable party. Harrison 0047.
DESKS WITH PHONE, ETC., $8-$12. 4TH Floor. 63 E. Adams-st. Harr. 8029.

Outlying.
OFFICES, $15 AND UP
1001 Leland [cor. Sheridan].
1000 Argyle [cor. Sheridan].
2335 Devon [cor. Claremont].
Modern—All in Excellent Locations.
S. E. TERMAN & CO.,
11 S. La Salle-st. Rand. 3177.

TO RENT—FLOORS AND LOFTS.
23 N. DES PLAINES-ST.
2d-3d floors; 12,600 sq. ft. each flr.; light 3 sides; sprinkled; ideal for light mfg. E. G. BRUMRINE & CO. Rand. 2321.
OFFICE, STOCKROOM, WHSE. SPACE— Low rent; I. C. tracks, near World's Fair; close in pkg. Edw. Lasham Co., 16th-State.

WANTED—STORES, OFFICES, LOFTS.
OWNERS, ATTENTION!
Want stores in good retail locations for substantial tenants. Submit details FOR QUICK ACTION.
S. E. TERMAN & CO.,
11 S. LA SALLE-ST. RAN. 3177.

TO RENT—MANUFACTURING PROPERTY.
51ST AND KEDZIE— 30,000 sq. ft. Very low rent. One story bldg. Concrete floor. Light, heated, unlimited floor weight. Will divide to suit. Railroad and truck level. Prem. or Hemlock 5200.
2344 HARRISON—2 STORY 5,000 SQ. FT. cor. alley. H. elev., stor. etc. Will remodel to suit; free to May 1. Cheap. Man. 7483.
LIGHT SPACE, 1ST, 2D, 3D FLOOR, 1059 E. 76th-st. Triangle 9394.
FACTORIES AND WAREHOUSE SPACE. INDUSTRIAL LOCATING CO. HAR. 1200.

MACHINERY AND EQUIPMENT.
WE BUY USED BOOKS; ALL KINDS. SERVice Book Shop, 3121 N. Cicero-av.
3 OR 4 LETTER WORDS, PRINTED LISTS 25c each. Magazine Man, Lafayette, Ind.

OFFICE DEVICES.
MULTIGRAPH, $25; FOLDER, $25; DICTAphone, $20. PRUITT, 190 N. La Salle.

You can now put over a stronger sales message to more people . . . get more results at lower cost!

Call Superior 0100, Want Ad-Viser, and ask about the new Tribune want ad rates.

STORE FIXTURES.
BAR FIXTURES.
$15,000 quarter sawed oak, hand carved, buffet, liquor and cigar cases. Elec. wired. Carpets, chairs, and tables. 20 cents on the dollar. No dealers. 1166 W. Madison.

BEER FIXTURES.
Bars, buffets, pocket tables, chairs, booths, coil boxes, etc. Modern design; E-Z terms. CHICAGO STORE FIXTURE EXCHANGE 1708 TO 1714 S. STATE-ST.
LARGEST VARIETY NOVELTY AND COIL boxes, bottled beverage coolers, for ice or mechanical refrigeration; drain boards, luncheonette and steam table units; soda fountains, chairs, counters, tables. Walrus Mfg. Co., Decatur, Ill.
BEER FIXTURES
Bars, back bars, complete with up to date coil boxes, tables, chairs, etc. Terms. CHAS. BENDER CO., 608 N. Wells-st.
BEER DISPENSING EQUIPMENT AND supplies, Carbonic acid gas. Hilton & Sons, Inc., 2607 Wentworth.
WILL PAY CASH FOR LARGE OR SMALL beer barrels in any quantity. Address M Y 130, Tribune.
FOR SALE — RESTAURANT FIXTURES, beer bar and cooler; store available reas. Pieroni, 3546 N. Halsted. L. V. 10300.
NEW STYLE BEER EQUIPMENT FOR RESTaurants, etc. Monroe 3385.
PERMANENT WAVE MACHINES, $50; hair dryers, $15. Paidar, 1108 N. Wells.
WANTED — USED FIXTURES, GROC., DEL., rest., butcher, for cash. Central 3870.

OFFICE FURNITURE, FILES, SAFES.
MUST SELL BANK DESKS, CHAIRS, SAFES, steel lockers, files, shelving, bookkeeping, adding, check writer machines; partitions. 134 S. La Salle, 3d floor.
COMP. FURN. OF HI. GR. OFFICE; FILES, desks, chairs, tables, etc. 236 W. Lake-st.
OFC. FURN. SACRIFICE FOR QUICK SALE. Riley & Stafford, 234 S.Wabash. Wab.4960.
STD. DUPLICATE MACH., FILES, SAFE, desks, chairs, etc. 427 S. Wabash.
TABLES, DESKS, FILES, CHAIRS, SAFES, rugs; Ditto mach. 305, 166 W. Jackson.
USED DESKS, CHAIRS, FILING CABINETS, and transfer files; bargain. 39 N. Halsted.
2 EXECUTIVE SUITES COMP.; ALSO OTHer desks, etc.; cheap. Spitzer's, 173 W. Lake.
FINE EXECUTIVE SUITE AND LEATHER chairs. 168 W. Monroe-st., 4th floor.
KARDEX CABINETS, DESKS, CHAIRS, files, cheap. Geiser, 339 S. Wabash, 2d fl.

BUSINESS DIRECTORY.
Aquariums and Supplies.
350 GAL. OUTDOOR STONE FISH BOWL for $20. Larger reas. Newcastle 1668.
SEE THE AFRICAN "KNIFE FISH." Macdonald's, 2206 Madison, this wk. only.

Billiards and Bowling.
PROFESSIONAL SIZE POOL TABLE, 5X9. Very cheap. Irving 8614.

Moving, Storage, and Hauling.
HSHLD. GDS. TO-FROM MINN., WIS., IA., Ind., Mich., N. Y. Low rts. Ins. Aus. 1409.
LOCAL AND LONG DISTANCE MOVING; 4 rooms, $9; insured van. Kedzie 7666.
MOVING, HAUL. DEPEND. SERV. REAS. Radley Bros., 834 E. 57th. Fairfax 3157.
MOVE 4 RMS., $9; PIANO, $3. MOVERS for 18 years. Columbus 7212.
MODERN VAN SERVICE—$1.25 RM.; EXperienced, reliable movers. Doug. 0338.
LOC.-LONG DIST. MOVING—LOW RATES. 4 rms., $5. Storage. Capitol Exp. Cap. 2452.

Painting and Decorating.
PAINTING-DECORATING.
START NOW! Estimates and particulars free. Best workmanship at reasonable prices. Phone us any time. Lincoln-Belmont dist. WELLINGTON 1820.
PARTICULAR DECORATING — QUALITY work. Low cost. Rogers Park 9098.
PAPERHANGING—$3 ROOM; PAINTING, calc., plaster repair; quick serv. Kil. 0205.
PAINTING, DECORATING, PAPER HANGing. Reas. rates. Work guar. Hyde P. 1068.
PAINTING, DECOR. AT LOWEST COST; exc. work; for cash or what. Merr. 3717.

Piano Tuning.
PIANOS TUNED, $2; 18 YEARS' EXPER. Guaranteed work. Go anywhere. Rep. 5218.

Postage Stamps, Coins, Etc.
CASH FOR STAMP COLLECTIONS, ANY stamps. Emerson, 535 Cornelia. L. V. 5802.

Printing and Engraving.
1,000 BUSINESS CARDS, 90c.
1,000 LETTERHEADS, $1.75.
1,000 ENVELOPES, $1.50. BEL. 6040. CITYWIDE PRINTING, 3922 CHICAGO.

Rug Cleaning and Repairing.
9X12 RUG THOROUGHLY CLEANED, $1.50. BROADWAY RUG CLEANERS. 2540 Elston-av. Armitage 8575.
TILL APRIL—9X12 CLEANED LIKE NEW and glue sized, $2. Federal. Lin. 0134.

Sewing Machine Repairing.
$1 REPAIRS ALL MAKES FOOT OR ELEC.; anywhere; guar. Est. 20 yr. Pensacola 1670.

Upholstery Cleaning.
UPHOL. FURN. CLEANED AND DEmothed; chair, $1.50; daven., $3.50; guar. Rose Furniture Cleaners. Gra. 1111, anytime.

BUS TRANSPORTATION.
28 Hrs. New York—$13
7 P. M. ONLY
GUARANTEED SCHEDULE—NO CHANGE. Well heated reclining sleeping chairs.
Philadelphia ....$13 Boston $15
Dallas ....$13 Los Angeles......$17
Free Pickup Service to Our Depot.
NU WAY LINES, 31 E. 12th-st. VIC. 0341.
N. Y., $8; BY 28 HOUR EXPRESS $13. Los Ang., $17; Miami, $22; Kan. C., $4½; Dallas, $13. FREE PICK UP TO OUR DPT. Denver, $10; St. Louis, $2½; Detroit, $2. U. S. LIMOUSINE AND BUS LINES. 6½ N. DEARBORN-ST. CENTRAL 8222.
6330 STONY ISLAND-AV. Hyde Park 10100.
ST. LOUIS, $2.75; KANSAS CITY, $4.50; Detroit, $2; N. Y., $8; Los Angeles, $17. DE LUXE MOTOR STAGES. 746 S. Wabash-av. Wabash 8886.
UNUSED BUS TICKETS—SAVE 25% TO N. Y., Los Ang., Balt., Phila., Wash., Bost. Bismarck Hotel, 171 W. Rand. Dea. 6172.
GREAT NORTHERN HOTEL BUS TERM'L. For 5% reduction anywhere present this ad. 237 S. DEARBORN. WABASH 8022.
RETURN BUS TICKETS—LOS ANG. AND New York, chp. 25 S. Dearborn. Ran. 7020.

DANCING SCHOOLS.
OPEN TO MIDNITE—TAP, WALTZ, TANGO. 24 E. Van Buren, R. 7, or 162 N. State. R. 1509.

LEGAL NOTICES.
IF FUR COAT OF H. BRASHEAR, FORmerly 5057 Sheridan, is not called for, same be sold for chges. I. S. Rich & Bros.

REAL ESTATE FOR SALE
APARTMENT BUILDINGS.
South Side.
FOR SALE—S. W. COR. 50TH AND HARper-av.; 94x150; 18 flats; rents for $11,814; price $50,000; ¼ cash; commission to brokers. S. Yondorf & Co., Inc., 105 W. Adams-st.
FOR SALE—N. E. COR. 72D AND GREEN; 58.4x121; 12-4 rooms and 2 base flats; rents for $5,040; price $25,000; ¼ cash; balance mortgage; comm. to brokers. S. Yondorf & Co., Inc., 105 W. Adams-st.
SAC. MOD. BR. 2 APT.; SO. SHR. 7240 East End, nr. I. C.; 5-6 rms.; el. refr.; oil heat; 2 gar. Mr. White, Fair. 9280.

BUSINESS PROPERTY.
South Side.
FOR SALE OR RENT—BREWERY PROPerty south side, nr. 63d-st.; switch track; car line. Address M P 196, Tribune.
BUS. PROP., RESD. DIST., 125X103 FT., cor. store, 4 liv. rms. rear; 2-5 rm. cott.; vac.; sell all or part, cheap. 1300 E. 74th.

Northwest Side.
IMP. BEER, PICNIC GROVE IN LIVE FORest; kept up to date; about 5 ac. with cottages, stores on princ. car line and bus term. cor.; N. W. Side; unusual opp.; principal only; $275,000; worth more; owner retiring. Address H 595, Tribune.

West Side.
S. W. COR. LINCOLN AND LAKE; NEW 1 sty. gar. or mfg.; all rtd.; 200 ft. frt; ½ value. Anderson, 1830 W. Lake-st.

HOUSES.
South Side.
$17,000 STONE FRONT MANSION, 4534 Woodlawn-av.; cut $8,500; new plumbing and extensive improvements; 10 rms.; steam plant; garage. Price $8,500. Open or McClun, 217 W. 63d-st. Went. 1844.
8 RM. BRK. AND STONE HSE.—CLEAR; Woodlawn. Fine trans. Suit. for lg. fam. or rmg. hse. Sacr. for cash. Hyde Pk. 6586.

North Side.
6 RM. BRICK BUNGALOW, 2 CAR GAR., nr. schools, Devon-Western section. Must be sold. Only $7,500. Hol. 1505.
FORECLOSURE SALE—BEST OFFER BUYS 8 r. Edge. cor. res. 6332 Glenwood. Insp. by appoint. Dirks, 1166 Diversey. L. V. 1410.
MOD. 7 R. BRICK HOME, 2 BATHS; FINE N. S. loc.; nr. lake; lot 60x200; 2 glazd sun pchs.; 3 c. gar. 1427 Juneway-ter.
BUY NOW, BEFORE PRICES RISE. 6 rm. brick bung., $6,750. Rog. Pk. 2571.

Northwest Side.
PRIVATE PARTY WILL SELL HER HOME to a responsible family with steady work. Require only $200 cash, bal. mo. payments. Address M T 76, Tribune.
6 R. BUNGALOW, BK., 5255 N. LA CROSSE-av.; gar.; gd. tran.; $4,700, terms.

REAL ESTATE—MFG. PROPERTY.
Biggest Barg. in Chgo.
MODEL FACTORY BLDG.
16,000 sq. ft.; sale-rent. 4344 Wentworth.
STONE BREWERY BUILDING; PRIVATE switch track; plant well located; on 4 acres of land; adequate supply of spring water. A. B. Jackson, Naperville, Ill.

REAL ESTATE—OAK PARK—AUSTIN.
$4,250 BUYS 6 R. N. AUS. RES., NR. AUgusta and Parkside; 1 bdrm. 1st flr.; 3 c. gar.; 37 ft. lot; low taxes; well financed. Pilgrim, 5637 W. Lake. Aus. 1680. Open eves.

REAL ESTATE—SUBURBAN—SOUTH.
Beverly Hills—24 minutes to loop.
6 RM. STUCCO HSE.—LOT 50X137; SCR. pch.; new dec.; gar.; $6,500. Bev. 3589.

REAL ESTATE—SUBURBAN—S. W.
General.
EXCEPTIONAL BUY.
4-rm. home on lge. piece land; good roads; water, gas, elec. in and pd.; pltry. hse., garage; sac. $300 cash, bal. monthly. Address A L 497, Tribune.
MY 4 RM. HOME AND LARGE GARDEN tract for only $2,450; near 95th-st. in Oak Lawn; $300 down, $35 monthly; fine for chickens and garden; bargain. Act quick. ADDRESS M Y 405, TRIBUNE.

Tinley Park—47 minutes to loop.
1 OR 2 ACRES IN POULTRY COLONY— Get started now while present low prices prevail. $10 down, $10 mo. Will rent. Grover C. Elmore, 100 N. La Salle. Fra. 2650.

REAL ESTATE—SUBURBAN—NORTH.
Wilmette—22 minutes to loop.
UNUSUAL VALUE—BEAUT. PRESSED brk., 7 rm. res.; tile roof, copper gutters, P. G. windows, landscaped; hot water heat; gar.; 6 yrs. old; sac. by own.; cash. Edg. 1158.

REAL ESTATE—SUBURBAN—WEST.
Lombard—31 minutes to loop.
4 RMS., BATH, BSMT., FURN. HT.; GAR. pvd. st., sta. 2 bks.; $2,850; $150 cash, $15 mo. H. A. Hover, 10 St. Chas.-rd. Lomb. 1100.

Forest Park—28 minutes to loop.
BEER LOC. 3 STORES, 2 FLATS. SELL reas.; refin. 7440 Harrison-st.

REAL ESTATE—SUBURBAN—MISCELL'S.
GOT A CLEAR LOT?
Will take small clear lot and $500 as dwn payment on 6 rm. brk.; lot 50x229; close in suburb; cost $9,500. Today's pr. $7,500. No brokers. Address A L 547, Tribune.

REAL ESTATE—OTHER CITIES.
10 BUS. LOTS; LOOP; MUSCLE SHOALS; sac. all $3,000 cash. Address J 558, Tribune.

REAL ESTATE—SUMMER RESORTS.
NOW IS THE TIME TO PLAN YOUR SUMmer home; 40x125 improved Round Lake Beach lots, 35 mi. N. W. Terms, $5 mo. No assmts. Address M Y 244, Tribune.
MISFORTUNE COMPELS OWNER TO SAC. ideal cott.; beau. Wis. lake; all conv. boat inclu.; $600; tms. Address M X 47, Tribune.
OWNER FORCED TO SELL NEW LAKE cot. at less than ¼ val.; $550; 2 hrs.' ride; large Wis. lake. Address M X 441, Tribune.
LAKE GENEVA RESTR. LAKE LOT WAS $1,100, now $395 ok. sale; gas, elec., run. wat.; no trd.; tms. Address M X 50, Tribune.
OWNER MUST SAC. 6 R. FURN. LAKE FRT. home $2,000; tms.; cost $5,000; beau. Wis. lake; water, etc. Address M N 248, Tribune.
5 A. FOX RIVER FRONTAGE, NICELY wooded; sacrifice, $875. Ph. Belmont 8810.

REAL ESTATE SERVICE.
MTGE. BOND AND RL. EST. OWNERS ATTENTION! Title and tax report, $2. Rm. 622, 166 W. Washington. Fra. 1686.

REAL ESTATE—FARM LANDS.
Illinois.
FARMS PRICED FOR CASH BUYERS. IMproved and unimproved tracts, 80 acres and up in Illinois corn belt [no smaller tracts]. Advise size and location desired. FIRST-TRUST JOINT STOCK LAND BANK, First National Bank bldg., Chicago, Ill.
144 A. FERTILE DAIRY AND POULTRY Farm—Near Belvidere; fair bldgs. 17 head dairy, milk base, horses, hogs, feed, implements. All only $9,000 cash, or half trade and buyer assumes $7,000. E. L. Nolting, Agent, Home Banks Bldg., Elgin, Ill.
FOR SALE—5 ACRES, 2 BLOCKS FROM station; 1 hour to loop; no bldgs.; only $1,650; terms $150 cash, $15 monthly; no trades. Address A N 582, Tribune.
FARMS ARE BEING SOLD FOR THE mortgage; cash required. Central Finance Assn., 77 W. Washington-st., Rm. 612.
½ A., 8 RM. MOD. HSE.; CHICKEN HSE.; 25 mi.; $6,500. Address A P 379, Tribune.

Michigan.
10 ACRES— NICELY WOODED, SO. MICH., suitable for country home; near lake and state road; 1 mile to station; plenty of fuel; $5 down, $5 monthly; no interest; full price only $145. Address B E 28, Tribune.
10 ACS.—S. W. MICH.; LEVEL, FERTILE land; edge nice town; ideal for poultry, fruit, veg., etc.; on good road; only $495, easy terms. Address A P 576, Tribune.
120 A. 70 CLRD. CREEK ORCHARD 5 R. house, log barn; $1,650; $200 cash, $15 mo. Evans-Tinney Co., Fremont, Michigan.
40 A., ¾ MI. TOWN; NICE BLDGS., ELEC. avail., lots fruit; equip. for pltry.; $2,500; $500 cash. Roessler, 140 S. Dearborn.

Oklahoma.
10 ACS.—WHOLE PR., $65; $5 DN., $5 MO. All rights. A1 title. Owner, Midway 9170.

Wisconsin.
SOO LINE LAND GRANT LANDS IN UPPER Wisconsin. Free information. Low prices, easy terms. Ask for Booklet No. 53. Homeseekers' rates. Address H. S. FUNSTON, Land Dept., Soo Line Ry., Minneapolis, Minn.
CHOICE FARM LANDS—IN ONE OF THE very best dairy sections of Wisconsin. Good clay loam soil. Easy terms. Write for free booklet, map, etc. John S. Owen Lumber Co., Owen, Clark County, Wis.
OWN YOUR OWN FARM AND HOME. We tell you how. Write for booklets. Edward Hines Farm Land Co., Room 822, 105 W. Adams-st., Chicago, Ill.
A FEW MORE FAMILIES CAN GET FERtile wooded land at $50 down. No payment 3 yrs., 2%; free housing till estab. LONNQUIST, 40 N. DEARBORN.

REAL ESTATE WANTED.
Houses.
SOLD MY PROP. WANT BUNG. OR 2 flat, N. or N. W. Address AH 281, Tribune.
6-7 RM. BRK. OR FRM. RES., SO. 55TH. $4,000, D. P. $500. Address J 369, Tribune.

Resort Property.
WANT ALL YEAR HOUSE ON LAKE Geneva, 3 bedrooms; 150 ft. lake front. Prefer South Shore, 2 or 3 car garage. Address M Y 377, Tribune.

REAL ESTATE WANTED.
Other Cities.
IF YOU WANT TO SELL YOUR EQUITY IN your building or exchange for clear property in Muscle Shoals, Ala., see M. L. Redmond, R. 516, 77 W. Washington.

REAL ESTATE FOR EXCHANGE.
Apartment Buildings.
SPECIALIZING NORTH SIDE TRADES. John J. Kern, 1520 Devon-av. Sheld. 8600.

Houses.
BRICK 1½ STORY 2 FAMILY HOME; 4-5 rms.; all rented; 2 car gar.; small mtge., 5 years. Will trade for larger improved or clear vacant. Ph. Niles Center 5.
SELL-TRADE MY 9 RM. HOME FOR WHAT have you? 5152 Byron. Ave. 6831.

Vacant.
AM LOSING MY EXCEL. COR. ON PVD. auto hi'way main route to W. F. grounds; owe less than ¼ of val.; sell or trade equity for what? Address M K 239, Tribune.

REAL ESTATE LOANS, MORTGAGES.
REAL ESTATE TAXES.
Loans on Rl. Est. and listed stocks, or can assist in obtaining equitable val. your prop. for '31 taxes. No advance fee. Highest ref. W. E. Gould, 39 S. La Salle. Cen. 2522.
COLLATERAL LOANS MADE ON FIRST mtgs., tax war., R. E. bonds, assm. bonds. OR WILL BUY THEM OUTRIGHT. LOANON SECURITIES CORP. 134 N. La Salle. State 4600.

UNDEFAULTED 1ST MTGS.
PURCHASED FOR CASH AT REAS. DISC. Louis M. Chapman, 120 S. LaSalle. Fra.0576.
1ST MTGS. ON REFINANCED PROP., $2,000 to $8,000, 2 flats and larger. Ideal investment for trust or insurance funds. SOL. H. SIEGEL & CO., 160 N. LA SALLE.
MONEY TO LOAN ON RESIDENCES, 2-3-6 apts.; exceptional security only. Draper & Kramer, Inc., 35 N. Dearborn. State 0092.
WANT DEFAULTED OR UNDEFAULTED 1st mtgs. on impr. Sauganash prop. at discount. Address H 592, Tribune.
WANT $600 LOAN ON 9 RM. BRK. BUNgalow; 2 car brk. gar.; N. W. side; 1st mtg. and guar. policy. Franklin 2548.
DEFAULTED MORTGAGES PURCHASED. GENERAL ACCEPTANCE CO., 139 N. CLARK-ST.
I WILL MAKE $500 TO $1,000 1ST MTG. loans on homes or flats in 24 hours. J. E. Jennings, 10 S. La Salle, R. 1020. Fra. 2550.
LOANS UP TO $1,000 ON CHGO. REAL EState; also mtgs. bought. Ph. State 2206.

FINANCIAL.
EXP. ORGANIZATION WILL CONDUCT REorgan. or orderly liquidation your business. No consult. fee. Replies confidential. Bank refs. Address N A 426, Tribune.
WE PURCHASE SALARY WARRANTS. RM 314, 82 W. WASHINGTON-ST.

STOCKS AND BONDS.
LOANS ON TAX WAR. AND ASSM. BONDS OR WILL BUY THEM FOR CASH. LOANON SECURITIES CORP., 134 N. La Salle. State 4600.
BEST CASH PRICES FOR BONDS, MTGS., and C. Ds. 134 N. La Salle. Room 316.
WE BUY R. E. BONDS AND TAX WARrants. Louis Stern & Co., 134 N. La Salle.
SPECIAL ASSESSMENT BONDS— BOUGHT; SOLD. RANDOLPH 4129.

LOANS.
Personal, Property, and Salary.

SALARY LOANS
$25 to $300
ON YOUR SIGNATURE ONLY
No One Else Need Sign
$2.28
IS THE AVERAGE MONTHLY INSTALLMENT COST OF
$100
For 90 Days.
Other Amounts in Proportion For Longer or Shorter Periods.
PHONE YOUR REQUEST.
THIS SAVES TIME, AS THE MONEY WILL BE READY WHEN YOU CALL AT THE OFFICE.
LOCAL LOAN CO.
UNDER STATE SUPERVISION.
27 W. WASHINGTON. RANDOLPH 8400.
821 W. 63D-ST. ENGLEWOOD 7890.
1212 N. ASHLAND. BRUNSWICK 3100.
4013 MILWAUKEE. AVENUE 1400.
4701 N. WESTERN. LONGBEACH 2161.
1 N. CRAWFORD. KEDZIE 5900.
8 N. OGDEN. HAYMARKET 4700.

Commonwealth Customers—PAY LESS—for LOANS
THE COMMONWEALTH LOAN PLAN makes it easy for employed persons who keep house to obtain ready cash.
YOU MAY OBTAIN UP TO $300. The rate on amounts above $100 is LOWER than the lawful rate.
NO LOWER RATE IN CHICAGO. Take 20 months to repay. If you pay in less time you are charged only for the time you keep the money. The faster you pay the less it costs.
PROMPT, CONFIDENTIAL SERVICE. Full details without obligation. ALSO SALARY AND AUTO LOANS
4803 LINCOLN-AV., Rm. 215. LONG. 3456.
1791 HOWARD-ST., Rm. 212. ROG. P. 0754.
4013 MILWAUKEE, Rm. 307. AVE. 0443.
9 S. KEDZIE-AV., Rm. 222. KED. 1437.
137 MARION-ST., Oak Park. VIL. 6886.
6306 COTTAGE GROVE, R. 305. H. P. 0604.
6314 S. WESTERN, Rm. 201. PROS. 3130.
Commonwealth Loan Co.
BUSINESS ESTABLISHED 1887.

WOULD $25 TO $300 HELP YOU NOW?
If you are in need of money to help pay your TAXES or to meet any other obligation, you can get it here—at a lawful rate of interest and repay in easy monthly payments.
LOANS ON HOUSEHOLD FURNITURE, SALARY, OR AUTOMOBILES.
Our service is dignified and businesslike—no embarrassing investigations—confidential service.
Feel free to call, write or phone, no obligation—representative will call Chicago and adjacent suburbs.
PHONE CENTRAL 4733.
C. C. ERD
ROOM 916. 7 S. DEARBORN-ST.

EVEN IF YOU'VE NEVER BORROWED BEFORE
You are welcome here. Salary and furniture loans made quickly and in confidence.
No lower rate in Chicago.
T. B. WARD
8 S. DEARBORN, ROOM 612. RAND. 2060.

Household, Salary Loans $50 to $800.
Don't hesitate in making use of our loan service if you need cash to balance your budget.
LOW LEGAL RATES—CONFIDENTIAL.
CHICAGO FINANCE CO.,
RM. 1301, 11 S. LA SALLE-ST. Call in person or phone Central 1060.

Money for Emergencies
LOANS UP TO $300
PUBLIC LOAN CORP.
Loans for North and Northwest Residents.
4013 MILWAUKEE-AV.
ROOM 401. PENSACOLA 8144.

$500 TO $5,000
Business and personal loans for 1 or 2 years. Easy monthly payments.
LA SALLE FINANCE CORP., 160 N. La Salle-st. Franklin 3411.

$50—Money for Taxes—$300
Quick, confidential cash loans. Salary—Furniture—Collateral. Payments to suit your convenience.
MASON FINANCE CO.
8 S. Dearborn, Rm. 910. CENTRAL 3516.

MOON MULLINS—LOVE POTION

LOANS
Personal, Property, and Salary.

PERSONAL Finance Company
OFFERS YOU THE
Lowest Possible Rate
ON LOANS OF
$100—$150—$200—OR MORE
FOR 1, 2, 3, 6, 10 MONTHS OR LONGER
Under the PERSONAL FINANCE PLAN you get the FULL AMOUNT of your LOAN in CASH — and are charged only for the exact number of days you keep the money.

Our service is prompt. No red tape or embarrassment. We give you the benefit of SMALL MONTHLY PAYMENTS to suit your income.

CHICAGO—PERSONAL.
4554 Broadway, 2d floor. LONgbeach 4082
4770 Lincoln-av., 2d fl. LONgbeach 6357-8
3952 Milwaukee-av., 2d fl. PALisade 0989 (Over Art Thompson's Dept. Store.)
4010 W. Madison-st., 2d fl. NEVada 2134
757 W. 79th-st., 2d fl. RADcliffe 8228
841 E. 63d-st., 3d fl. HYDe Park 1472
2403 W. 63d-st., 3d fl. REPublic 7229
OAK PARK—PERSONAL.
1040 North-blvd., 2d fl. VILlage 6840
CICERO-BERWYN—PERSONAL.
6346 W. Cermak-rd. [22d-st.] BERwyn 666
EVANSTON—PERSONAL.
708 Church-st., 2d fl. GREenleaf 6081

PERSONAL Finance Company

FOR LOWEST LOAN RATE
Come to HOUSEHOLD

Cash loans $300 or less to husbands and wives at reasonable rates. On loans above $100 charge is less than the usual small loan rates, no lower rate in Chicago.

If you are keeping house and can make regular monthly payments you have all the security needed. Quick service. Strictly confidential. Husband and wife only need sign. No endorsers. 20 months to pay.

LOOP:
77 W. Washington, 10th fl. State 0151
105 W. Monroe, 5th fl. State 1777
105 W. Madison, 14th fl. Franklin 0885
ROGERS PARK:
1787 Howard-st., 2d. Rog. Pk. 8320
WEST:
4019 W. Madison, 4th fl. Kedzie 0704
CICERO-BERWYN:
6012½ W. 22d-st., 2d fl. Cicero 6400
OAK PARK:
1140 Lake-st., 3d fl. Euclid 503
NORTHWEST:
2800 Milwaukee, 5th fl. Capitol 3440
4710 Irving Park, 2d fl. Pensa. 4570
NORTH:
1051 Irving Park, 2d fl. Buck 1006
4753 Broadway, 11th fl. Longb. 7163
SOUTH:
841 E. 63d-st., 4th fl. Plaza 8360
736 E. 63d-st., 2d fl. Fairfax 2839
6856 S. Halsted, 2d fl. Englewood 5534
SOUTHWEST:
3255 S. Ashland, 2d fl. Hemlock 4510
2355 W. 63d-st., 2d fl. Republic 4472
SOUTH CHICAGO:
9130 Commercial, 2d fl. South Chi 0103
ROSELAND:
11106 S. Michigan, 2d fl. Comm. 3880

HOUSEHOLD Finance Corporation

LOANS ON STOCKS OR BONDS. WE BUY OR LOAN ON TAX WARRANTS. CAPITAL SECURITIES CO. 72 W. WASHINGTON-ST.

Business Loans.

$300 TO $30,000
on the equipment of factories, restaurants, stores, laundries, hotels, rooming houses, etc. Collateral loans on first mortgages, also on listed stocks and bonds. BEST RATES.
EASY TIME PAYMENTS.
Oldest Estb. in Chicago
F. BOLAND,
215 W. Randolph. Fra. 1966

$200 TO $200,000
to factories, shops, stores, restaurants, hotels, etc., on machinery, equipment, furniture and other collateral.
LOWEST RATES.
CONVENIENT PAYMENTS.
The Morrison Company
1200 N. ASHLAND-AV.
Phone Brunswick 9300.

HOME FURNISHINGS WANTED.

FAIRFAX 2835.
Call McLauchlan. Highest cash prices for used furniture, rugs, etc. No amount too large or too small. We call anywhere.

KENWOOD 1272.
CASH FOR FURNITURE, RUGS, RADIOS. CALL ANYWH. ALSO MOVING AND STOR.

LAWNDALE 6754.
Free est.; if you want more money for your furn. see us first; day and night calls.

PHONE KEDZIE 1800.
Best cash prices for used fur., rugs, stoves, etc., radios. Human Furn. Prompt service.

PRIVATE PARTIES WHO WISH TO DISpose of entire furnishings of their homes or apts., phone Sunny. 5074. Not a dealer.

WANT TO BUY—3 TWIN BEDRM SETS good quality; must be bargain. Describe. Address M X 246, Tribune.

CALL CRAWFORD 3850 FOR HIGHER cash prices on furniture, rugs, etc. We call anywhere. Spaulding Furniture Co.

CALL NEVADA 1150—BEST CASH PRICES for furn., rugs, stoves. Call anywh. Acme.

JUST STARTING BUSINESS BEST CASH price for furn., rugs, radios. Kenw. 7681.

CALL SEE. 3376 FOR HIGHEST PRICES Any furn., rugs. We call anywhere. Brown

WANTED—GOOD USED FURNITURE, 4 TO 6 room apartment. Calumet 2407.

CALL ENGLEWOOD 3753—HIGHEST CASH prices on used furniture, rugs, radios.

I NEED COMPLETE APT. OR SEPARATE pieces; pay cash. Phone Regent 1342.

HOUSEHOLD APPLIANCES.

IRONERS.
A limited number of Thor factory samples demonstrating and display ironers greatly reduced for immediate sale. Terms. 1945 S. 54th-av., Cicero, or phone Lawndale 0200.

Used Washer Clearance.
Maytag, Thor, Easy, Happy Day, ABC, Federal, Coffield. Rebuilts. Priced from $9.50 up. Open eves. 6217 S. Halsted-st. Normal 0200. 4025 Madison. Sac. 0400.

AIRWAY CLEANER, NEW MODEL, GOOD condition; will consider any reasonable offer. Phone State 0575.

NEW $126 THOR WASHER, WRINGER, mangle, delivered direct from factory, $64.50; $1 per wk. 3448 North. Alb. 0140.

RENT A MAYTAG WASHER AND SAVE MONEY. SEELEY 7466.

MAYTAG ALUM. WASHER—WITH LARGE balloon rolls, $47.50. 2934 Lincoln-av.

ALL MAKES VACUUM CLNRS $9.95—AT our factory, 1214-18 N. Wells. Lin. 8118.

USED WASHER, $10; PERFECT CONDItion. 5725 W. Chicago-av. Mansfield 8046.

HOOVER VACUUM CLEANER—PERFECT condition, $5. Englewood 7640.

GOOD WASHER, VERY CHEAP; NEED cash. 2045 W. Jackson-blvd. Seeley 0941.

Electric Refrigerators.

LOWEST PRICES, LARGEST VARIETIES of STANDARD MAKES; original factory guarantee; terms. Open eves. 1954 W. 35th.

BRAND NEW 1932 NORGE REFRIG., FLR. samples at less than whlse. cost. Guaranteed. Whse., 201 E. Ohio, 2d. Del. 9020.

THE NEW INTERIOR FLOOD LIGHT TYPE all porc. box Frig., Kelv., at ¼ cles out Cope, at $22.50. 230 W. Huron-st. Op. Sun.

INSTRUCTION.

THE BERLITZ SCHOOL OF LANGUAGES—Speak French, Spanish, Italian, German at once by conversation. Low rates. Free trial lessons. 30 E. Congress-st. Harrison 0392.

CAN HAVE 10 ½-HOUR LESSONS FOR $3: all types ballroom and stage dancing. Studio, 737 Rush-st., 1st floor. Del. 4448.

COLLEGE EXAMS. EASILY PASSED UNDER tutor of long experience; no failures; highest refs.; low rate. Ph. Ardmore 0394.

JAZZ IN 20 LESSONS. ALL INSTRUMTS. 5 Christensen Schools. See phone book.

HIGH SCHOOL IN MONTHS, NOT YEARS. Address M S 119, Tribune.

$1 MO., 2 HRS. WK.—SPANISH, FRENCH, Eng., Ger.; native profs. Cen. 5505. Loop.

PRINTING MACHINERY AND SUPPLIES.

WTD. 12X18 GORDON, PAPER CUTTER, type; must be barg. Write full particulars. Address M P 419, Tribune.

AUTOMATIC CARD PRESS, TYPE. ALSO 8x12; cheap. 4146 W. North-av.

100 GALLEYS, 9x13, STL. RACK, $25. Printing equip. A B C Mach. 1218 N. Wells.

TYPEWRITERS AND SUPPLIES.

TYPEW. $8; ADDG. MACH. $30; MIMEOgraph, $20. PRUITT, 190 N. LA SALLE.

BUSINESS OPPORTUNITIES.

Businesses For Sale.

APTS. FURNISHED—3 FLAT BLDG.; 9 2 and 3 rm. apts.; 2 garages. Must sell within 5 days. 843 Leland. Edgewater 5143.

AUTO REPAIR SHOP, BATTERY-IGNITION work, used tires. Cheap. Buck. 2128.

BAKERY — OLD ESTABLISHED, HIGH grade retail bakery; excellent opportunity. Phone Rav. 1255 or Buck. 2157.

BAKERY — REASONABLE PRICE; OLD established business; good neighborhood. Phone Wentworth 9580.

BUTCHER SHOP, $500—GD. LOC. NEXT TO A. & P. store. For inf. ph. Triangle 1854.

DEL., GROC., CANDY, CIG.—OLD ESTAB.; doing gd. bus.; no comp.; acct. old age; $750, terms; liv. rms. 3758 N. Sacramento.

BARBER SHOP—3 CHRS. THE 1ST $300 cash takes my est. bus. in 38 apt. bldg.; stm. ht., liv. qtrs. 4720 Addison. Pal. 7899.

BARBER AND BEAUTY SHOPS—ALSO FIXtures, new, used. PAIDAR, 1108 N. Wells.

BEAUTY PARLOR—FOR SALE—SUPPLIES, equipment; cash; easy terms. Catalog sent. GIBBS & CO., 21 S. WABASH-AV.

CAFETERIA—INC.; LOCATED HEART OF Cincinnati; good lease; earning over twenty thousand yearly; seating 240; fourteen hundred customers daily. No agents or misrepresentations; twenty-five thousand cash. Address B E 27, Tribune.

CAFE—$20,000 ESTAB.; BEST BEER LOC.; sac. acct. sickness. 6546 Sheridan-rd.

CANDY—SCHL. COR. OPP. LGE. SCHOOL; rent, $20; liv. rms. Sacrif. 2158 Cuyler.

CANDY, CIGAR STORE—3 LIV. RMS., $18 rent; reas. 3255 N. Leavitt.

CHILI PARL.—GOOD SPOT FOR BEER; GD. loc.; low rent; reas. 1604 N. Cicero.

CIGARS, CIGARETS, CANDY, NOTIONS—Nr. trans.; cor. Ogden-av. and Madison; plenty stock; good fixt.; 2 rms.; rent $35; must be sold; pr. $375; terms. 1527 Madison.

CIGAR STORE FOR LIVE WIRE — PARTners can't agree. 1043 Berwyn-av.

CONFECTIONERY—THRIVING, IN AURORA, across from large school and church, near high school; no competition; large following young people; exclusive neighborhood; modern fixtures; living quarters; low rent; three year lease; price very reasonable. 9 S. Lancaster-av., Aurora, Ill.

DELIC.—OLD ESTAB., IN 42 APT. HOTEL bldg.; no compet.; gd. bus.; nice stock and fixtures; trial given. 6307 Greenwood.

DELIC., GROC., CANDY, CIG.—RT. $25, INC. 3 lt. rms., bath, gar. $650, ¼ cash. 1942 Melrose, nr. Damen, 1 blk. N. of Belmont.

DELIC.—GOOD LOC. FOR PAYING BUS.; stock, fixts.; some cash; stm.; liv. rooms. Call 1:30 to 6. 2008 Montrose-av.

DELIC., FOOD SHOP, BAKERY GOODS, etc.—Own. 21 yrs.; rms. hs. dist.; opp. for some one; $850 for all, terms. 10 S. Leavitt.

DELICATESSEN, CANDY, CIGARETS—A1 going bus.; sold by widow. 1256 Nelson-st.

DELICATESSEN CANDY—GOOD BUS. COR.; 4 rms., bath; $575 for all. 431 W. 59th-st.

DRUG STORE—NORTHWEST SIDE, EXCEPtional location, good business. Sacrifice, leaving town. Sell at inventory. Address M M 91, Tribune.

FURNITURE STORE—SECOND HAND; ON Wentworth, nr. 63d; ideal location for this type of bus.; has always been a money maker. Due to recent death of proprietor widow does not care to continue bus.; $1,500 cash. Address M P 197, Tribune.

GAS STATION FOR SALE—FINE LOCAtion on Route 4. Bargain. 4358 Prescott-av., Lyons, Ill.

GAS-GREASING STAT'N—NEIGHBORHOOD business. Reasonable. Spaulding 9497.

GROC.-DEL.—COR.; RT. $25; LIV. RMS.; frigid.; acct. poor health. 38 S. Hoyne.

GROCERY AND FRUIT STORE CHEAP—Must sell acct. sick. Del. 2890; Key. 7178.

GROC., DEL., 3 RMS., FURN., HT., REAS. rt. Barg. for imd. cash sale. 3610 North-av.

HOTELS AND RMG. HSES.—TITLES GUARantd. CORCORAN, 800 N. Clark. Sup. 8245.

HOTEL—62 UNITS, NET $500; $3,000 REQ. M. De Woskin, 160 N. La Salle. Sta. 9891.

IF THE KIND OF STORE OR BUSINESS you want to buy is not offered for sale today why not advertise in the Business Opportunity Wanted Column? Stop 'n to day at The Tribune Want Ad Office, Madison and Dearborn-sts. or call Superior 0100. Ask for an Ad Taker.

JEWELRY STORE—WITH 2 STORY BRICK bldg.; 2 stores and 2 flats; facing 2 main streets; N. W. side; very lively bus. center; old estab.; sell acct. sick; big oppor. for right party. Can stand investigation. Information, 3942 Montrose-av.

LUNCHEONETTE-ICE CREAM PARLOR—Surrounded by 6 major univ.; reasonable. $300 mo. assured. 1908 Harrison. Sec. 9079.

MALT STORE—TRANS. COR.; EST. 5 YRS.; lge. mail list. 4252 Cottage Grove.

MILK ROUTE FOR SALE — BARGAIN price. 4333 Ogden-av.

MILLINERY DEPT. IN DRESS SHOP. NEW fixt. and stock. Address J 187, Tribune.

PAINT STORE—COMPLETELY EQUIPPED, on N. W. side's busiest corner. Gd. cash bus. est. Owner must leave town. Bargain for cash deal. Address M P 199, Tribune.

RESTAURANT—ESTAB. 18 YRS. IN AUStin; sacrifice for ½ price acct. other bus.; $4,000. $1,500 cash. 5610 Chicago-av.

REST. TEA RM.—EXC. LOOP LOC. IN LG. office bldg. Apply 421 S. Clark, 2d floor.

RESTAURANT — ESTAB. TRADE; GOOD loc.; $200. 4318 N. Western-av.

REST.—SMALL; FINE LOCATION; BARgain. 4951 Broadway.

ROADHOUSE — LOCATED IN HEART OF resort district at Antioch; 9 rms.; fully equipped kitchen, large dining room, barroom, dance floor; swimming; boating; estab. over 10 years; rent reasonable. Must sell. Address M P 122, Tribune.

RMG. HSE., 36 RM., RT. $200; $1,000 REQ. Steinbock & Alexander, 160 N. La Salle.

RMG. HSE., 36 RS., KITNT.; 6 GARAGES; basement store, 100% rtd. Edg. 2074.

RUG CLEANING PLANT—EST. BUSINESS. Modern equip. Hemlock 6618.

WET WASH PLANT—GD. PROFIT; GROW; fully eq.; reas. Address M P 414, Tribune.

VALET SERVICE IN LOOP, REASONABLE. Rm. 615, 123 W. Madison-st.

Partnerships and Investments.

PARTNER WTD.—WITH AMPLE CAPITAL for higher class dine-dance rest.; loc. in Chicago; exclus. nite club; men's grill; bar in connec.; est. clientele; best compl. equip.; nr. entrance to Fair; reply if you mean bus. Address A O 28, Tribune.

MAN WITH EXECUTIVE ABILITY AND capital to invest in manufacturing article used by every one. All stores buy from New York factories—none in city. Party investing will handle own money. Give phone. G. A. G., 25 S. Dearborn.

MANAGING PARTNER—OLD ESTABL. OIL burner co. with the finest showroom on north shore; small amount needed; balance from profits. Wonderful opportunity. Address M X 164, Tribune.

ROADHOUSE—ESTAB. 15 YRS.; WANTS to expand with return of beer. Will sell ½ interest. Address J 364, Tribune.

Distributors.

DISTRIBUTOR — VARIOUS STATES OUTside Illinois; standard specialty; used by men, women, children; sold direct stores and consumer; not seasonable; investment $500. Address M S 167, Tribune.

Concessions, Locations, and Leases.

GREAT OPPORTUNITY FOR MEAT MARket and bakery in a large food mart on Milwaukee-av. Rental is exceptionally favorable. Must be live wire. For information call Diversey 1064.

FOR RENT—WOOD WORKING PLANT, complete with machinery and tools; immediate use. Went. 7085. Acme Sash Co.

WANTED—PARKING SPACE NR. WORLD'S Fair entrance or camp site near city. Address J 370, Tribune.

FRUIT, VEG., GROCERY AND BAKERY depts. available in new compl. equipped South Side food mart. Boulevard 5665.

IDEAL BEER AND CAFE LOCATION. 482 Milwaukee, Halsted-Grand. Monroe 1409.

Business Equipment.

IF YOU ARE THE OWNER OR LESSEE OF a location 6x6 ft. suitable for a small liquid refreshment stand, or can get such a location, we will provide a handsome and unique stand together with coolers, containers, etc., for practically no investment. A national movement. Prompt reply advisable. Address by mail only. Happy Days Co., 510 N. Dearborn-st.

ALL TYPES PIN GAMES, BABY VEND. peanut machs., Jack Pots sold, exch. Chi. Coin Mach. Co., 2200 N. Western.

Business Service.

NEW YORK AND NEW ENGLAND SALES Representative; experienced, highest refs., wishes to represent progressive Mfg. Co.; commission against drawing account. Box 324, Larchmont, New York.

Wanted.

GIFT SHOP AND RENTAL LIBRARY—CITY or suburb; must be reas.; give full particulars. Address M Y 222, Tribune.

HOTEL WANTED—TO LSE. FURNISHED or will buy fur. Address H 459, Tribune.

USED AUTOMOBILES FOR SALE.

ABSOLUTELY NOWHERE
else will you be able to find the big array of fine used cars at the ROCK BOTTOM prices featured by
STUDEBAKER

162 slightly used autos marked at prices dealers would be glad to pay. Generous allowance on your old car in trade. Liberal time payment plan. 5 days' driving trial.

'25 Buick Touring	$ 37.50
'27 Stude. Victoria	37.50
'27 Auburn Sedan	67.50
'28 Stude. Com. Sed..	65.00
'26 Stude. Big 6 Rdst.	75.00
'28 Rickenback. Sed..	78.50
'27 Hupmobile Sedan	78.50
'28 Oldsmobile Sed...	87.50
'29 Ford Spt. Rdstr..	87.50
'27 Buick Coach	87.50
'29 Gra.-P. Spt. Cpe.	87.50
'28 Packard Sedan....	175.00
'29 Hudson Sedan ...	195.00
'29 Pontiac Coupe	195.00
'29 Auburn Sedan	195.00
'30 Essex Spt. Cpe.....	225.00
'29 Stude. Pres. Sed..	295.00
'30 Oakland 8 Coupe.	275.00
'29 Buick 5 p. Cpe...	295.00
'32 Plymouth Rdstr..	325.00
'31 Nash Cch., 6 ww.	345.00
'27 Lincoln Brom.....	345.00
'30 Dodge Spt. Cpe...	375.00
'29 Franklin Sedan...	395.00
'30 Stude. Pres. Sed.	395.00
'32 Willys Six Sedan.	385.00
'32 Rockne Cabriolet	445.00
'31 Auburn Sedan....	495.00
'29 Pack'd Conv. Cpe.	445.00
'29 La Salle 7 p. Sed.	495.00
'29 Cadill. Conv. Cpe.	565.00
'31 Reo 8 Sed., 6 ww.	615.00

STUDEBAKERS
1931s and 1932s.

'31 COMMANDER 8 BROM., 6 w. w...	$595
'32 COMMANDER 8 SEDAN........	895
'31 DICTATOR 8 SEDAN, 6 w. w....	495
'31 COMMANDER 8 SEDAN........	575
'31 SIX SEDAN, 6 wire whls......	475

STUDEBAKER
SALES CO. OF CHICAGO.
26TH AND MICHIGAN
OPEN EVENINGS. CALUMET 6492.

AUBURN—8 DELUXE '32 SEDAN; FREE wheeling; spec. equipment; 6 w. whls., tire covers; cost over $1,600; must sell, $565. Your car as dn. pay., bal. 12-24 months. We Finance All Parts of U. S. and Canada.
3939 Washington-blvd.
G. N. C. FINANCE CORP., AT CRAWFORD.

AUBURN—'32S AND '31S; CONV. SEDANS and Coupes; free wheeling; 6 w. whls., side mts., white wall tires. Cost $1,587. Reposs. Sacr. for as low as $445. Your car as dn. pay., bal. 12-24 mos. 7 day driving trial.
G. M. S. FINANCE CORP.
4635-37 Washington-blvd.

AUBURN—1932 12 CUSTOM SEDAN; DRIVen 12,000 mi.; tires like new. Balance due Finance Co. $475. Take $300 my equity. Original cost $1,875. 1450 Clybourn-av.

AUBURN—LATEST '31 CUST. SED.; 6 WR. w.; s. m.; free w.; $495. 6811 S. Halsted.

BUICKS—BUICKS.

1932 mod. 8-97 sedan; long whlbase; Wizard cont.; 6 wire whls.; side mts.; chrome covers; heater. Cost $2,275; sacr., $1,075.

1932 mod. 8-96 del. 5 pass. coupe; long whlbase; Wizard cont.; 6 wire whls.; trunk; heater. Cost over $2,250; sacr. for $985.

1931 latest deluxe 8 sedan; long whlbase.; 6 wire whls.; side mts.; chrome tire covers; trunk; htr.; spotlt. Cost over $2,000; $685.

1931 Deluxe 8 convert. coupe; long whlbase; 6 wire whls.; chr. covers; sac., $565.

1931 Big 8 roadster; long whlbase.; 6 wire whls.; rumb. seat; heater; radio, etc; like new. Cost $2,350; sacr. for $665.

We Finance All Parts of U. S. and Canada. YOUR CAR DN. PAY., BAL. 12-24 MOS. 90 DAY GUAR. 7 DAY DRIV. TRIAL.
3939 Washington-blvd.
G. N. C. FINANCE CORP., AT CRAWFORD.

Buick 1931 7 Pass. Sedan.
De Luxe, 132 in. whlbase., beautiful blk. finish. Just like new. Reposs. Sacr. for $585. Your car as dn. pay. Bal. 12-24 mos. 7 day driv. trial. 90 day guar. Always open.
G. M. S. FINANCE CORP.
4635-37 Washington-blvd.

BUICK—1932 MODEL 8-87 4-DOOR 5-PASS. de luxe sedan, wire whls., free wheeling, Wizard control. Cost, $1,640. Just like new. Reposs. Sacr. for $785. Your car as down pay. Bal. 12-24 mos. 7 day driv. trial.
G. M. S. FINANCE CORP.
4635-37 Washington-blvd.

BUICK—'32 5 PASS. COUPE; VICTORIA; wire whls., heater; orig. cost $1,670; like new; reposs.; sacr. for $785; your car as down pay.; bal. 12-24 mos.; 7 day driv. trial.
G. M. S. FINANCE CORP.
4635-37 Washington-blvd.

BUICK—1929 MASTER 7 PASS. SEDAN; A1 cond. thruout; $225. Act quick. Northwest Buick Co., 3801 Lawrence-av.

BUICK—8 CYL. SPT. COUPE, '31. R. S. Many acces. Only $415. Sm. dn. paymt. $20 mo. on bal. 2234 S. Mich. Cal. 5810.

BUICK — '28 COACH. PERFECT COND. Must sacrifice. $95. 1209 N. California.

BUICK—1930 COUPE 58, MED. SIZE, W. W., $485. 6935 Stony Island. Fair. 0205.

CADILLAC—1931 V-16 5 PASS. MADAM X Fleetwood; like new; 6 wire whls., side mts., radio, chrome tire covers. Cost over $8,600. Reposs. Now $1,785. Your car as down pay. Bal. 12-24 mos. 7 day driv. trial. We Finance All Parts of U. S. and Canada.
3939 Washington-blvd.
G. N. C. FINANCE CORP., AT CRAWFORD.

CADILLAC—1930 TOWN SEDAN DE L. 5 pass.; 6 w. whls., side mts.; cost $3,250. Like new. Reposs. Sacr. for $645. Your car as dn. pay., bal. 12-24 mos. 7 d. dr. trial.
G. M. S. FINANCE CORP.
4635-37 Washington-blvd.

CADILLAC V-8, 1929.
Conv. coupe, 6 w. w., front mount. Gray with grne trim, exc. mech. cond. and appear. For quick sale, $550 cash. Arm. 0499.

CADILLAC—8-341 B [29] COUPE; USED very little; splendid condition. Liberal trade or terms; $450.
HARRY HINTZ. Elgin. Tel. 3497.

The Tribune does not knowingly accept automobile advertising which misrepresents the year of the car. If you wish to confirm the year model of a used car advertised in its columns, secure the serial number (which determines the year model) and telephone the Tribune, Superior 0100, Local 328, for verification.

USED AUTOMOBILES FOR SALE.

PETERSEN'S
REAL BARGAINS
AT THEIR NEW LOCATION
2419 MICHIGAN-AV.

'32 Lincoln de lx. 5 pass. sedan......	$1,895
'32 La Salle de lx. 7 pass. sedan......	$1,595
'32 Buick 7 pass. de lx. sedan........	$1,150
'32 Chrysler Imperial de lx. sedan....	$1,195
'32 Reo Royal de lx. 5 pass. sedan....	$975
'32 Graham Blue Strk. de lx. sed., used..	$795
'32 Buick 5 pass. coupe, wr. whls.......	$795
'32 Oldsmobile conv. de lx. coupe.......	$675
'32 Pontiac 2d series cust. sedan.......	$495
'32 Buick Master 8 4-door sedan........	$595
'32 Oldsmobile de lx. 6 spt. coupe......	$595
'32 Chevrolet sedan, maroon............	$365
'32 Dodge 8 4-door custom sedan........	$545
'31 Lincoln free whlg. 4 door sedan..	$1,475
'31 Cadillac 4 door de lx. tn. sedan...	$1,185
'31 Pierce-Arrow sedan, wire whls......	$875
'31 La Salle sport sedan, 6 wr. w......	$895
'30 Franklin de luxe sedan, 6 wr. w....	$675
'31 Cord 4 dr. de lx. sedan, 6 w. w....	$775
'31 Nash Ambassador mod. sed., wd. w..	$475
'31 Hupmobile 8 de lx. 5 pass. coupe...	$495
'30 Auburn 125 de luxe sedan, 4 dr.....	$295
'30 Hudson 4 dr. de lx. club sedan.....	$225
'30 La Salle sport phaeton.............	$395
'29 Packard std. 8 de lx. sedan........	$395
'29 Lincoln 5 pass. sedan, like new....	$295
'28 Buick 5 pass. coupe, like new......	$175
'28 Buick 26-S sport coupe.............	$125

50 Others to Choose from.
PRICES FROM $35 UP.
REGULAR 90 DAY GUARANTEE.
TERMS. TRADE. OPEN FROM 8 A. M. TO 10 P. M. WEEKDAYS AND SUNDAYS.
2419 Michigan-av.
MEMBER BETTER AUTOMOBILE DEALERS' ASSN. OF ILL.
FORMERLY AT 1801 W. 63D-ST.

$20 DOWN—$20
ANY CAR FROM $100 TO $1,500.
Buicks, Nashes, Oldsmobiles, Plymouths, Cords, Hupmobiles, Chryslers, Chevrolets, Cadillacs, Pontiacs. We positively will deliver any of above late '30, '31, '32 model cars for $20 down, bal. in 18 months. Also 4 7 pass. sedans, suitable for taxi service.
L.A.C. FINANCE CO., 2022 N. CALIFORNIA.

SALE OF 125 REPOSSESSED CARS AT lowest prices in town; 90 day warranty; 7 day driving trial; 12 to 24 months to pay. S. & G. Auto Finance. 4637 W. Madison-st.

CHEVROLETS, 1933; PONTIACS, 1933; Plymouths, 1933; Fords, 1933, used; car in trade. All mod. $100 dn. buys, bal. 18 mos. Rare chance. 7424 Stony Island. Pla. 2772.

FORDS—1932 V-8'S. ALL BODY STYLES. Many other fine cars to choose from. Licenses financed. Authorized Ford Dealer. FRIES-WALWITZ, 4101 Irving Park-blvd.

Cadillac V-8 '31 Coupe
A delightful custom de luxe 5-pass. coupe; conditioned and warranted by Cadillac; its orig. maroon finish and broadcloth interior appear as never used; 6 w. w., side mts.; a real Cadillac value priced low at $1,495.
2258 S. Michigan. Cal. 4185.

Cadillac V-12 1931, $1,795.
Genuine 1931 series; stylish custom town sedan powered by motordom's most modern multi-cylinder; orig. gray finish, 6 wire whls., whitewall tires, hand tailored inter.; conditioned and warr.; trde., trms. See today. CADILLAC MOTOR CAR CO., Facty. Brch.
2258 S. Michigan. Cal. 4185.

CADILLAC—1932 DELUXE V-8 SEDAN, 6 wire whls.; covers to match; long whlbse.; almost new; sold Dec., '32, for $3,748. Reposs. Sacr. for $2,150; your car as down pay.; bal. 12-24 mos. 7 day driv. trial. We Finance All Parts of U. S. and Canada.
3939 Washington-blvd.
G. N. C. FINANCE CORP., AT CRAWFORD.

CADILLAC—REAL 1931 V 8 SEDAN, ORIGINAL PERFECT CAR, HARDLY RUN, $1,175 TAKES IT, WARRANTED. 1132 DIVERSEY-BLVD. F-E-L-Z.

CHEVROLET—1929 SED. PERFECT COND. $25 down, bal. easy. No endorsers. 5710 BROADWAY. LONGBEACH 1252.

CHEVROLET—6 CYL. COUPE, '31. LIKE new in beaut. maroon and black; w. w., sd. mnts. $25 dn., $17.75 mo. 2234 S. Mich.

CHEVROLETS — '29, '30, '31 SEDANS, coaches, coupes cheap. 6501 N. Western-av.

CHEV.—'30 COACH; A-1 COND.; $145. PRIvate. 7848 Loomis-blvd. Stewart 5782.

CHEV.—'31 SPECIAL 4 DOOR SEDAN; 6 w. whls.; many access.; $300. Dor. 6955.

CHRYSLERS—CHRYSLERS.

1932 Imperial 8 sedan; long whlbse.; 6 w. whls.; hardly used. Cost over $2,800. Reposs. Sacrifice now for only $895.

1932 8 roadster; rumble seat; free whlg.; wire whls. Cost $1,865; now $585.

1931 8 coupe, 5 pass.; w. w. tires; loads of extras. Cost over $1,900; sacr., $485.

We Finance All Parts of U. S. and Canada. YOUR CAR DN. PAY., BAL. 12-24 MOS. 90 DAY GUAR. 7 DAY DRIV. TRIAL.
3939 Washington-blvd.
G. N. C. FINANCE CORP., AT CRAWFORD.

CHRYSLER—'32 8 SEDAN, 2D SERIES, 4 dr., 5 pass., De Luxe, 6 wire whls., side mts., chrome tire covers, 6 heavy duty tires, heater; cost $1,860; like new; reposs.; sacr. for $795. Your car as down pay. Bal. 12-24 mos. 7 day driv. trial; 90 day guar.
G. M. S. FINANCE CORP.
4635-37 Washington-blvd.

CHRYSLER—'31 DE L. 8 SEDAN, 4 DR. 5 pass. Like new; black finish. Orig. cost $1,890. Reposs. Sacr. for $405. 7 day driv. trial. Your car as dn. pay., bal. 12-24 mos.
G. M. S. FINANCE CORP.
4635-37 Washington-blvd.

CHRYSLER—1931 DE LUXE SEDAN, $445. 6 cylinder, V shape radiator, 6 new tires, wire wheels, sidemounts. Fully equipped. Exceptional barg. Guar. Easy terms. INDEPENDENT FINANCE, 2700 Madison.

CHRYSLER—'28 70 RDSTR., MTR. PERF. $35 cash, priv. 2226 N. La Crosse-av.

CORD—1931 DE LUXE SEDAN, 4 DOOR, 5 pass.; 6 w. w., side mts., white w. tires. Heater, spot. Orig. cost $3,375. Looks just like new. Reposs. Sacr. for $685. Your car as dn. pay., bal. 12-24 mos. 7 day dr. trial.
G. M. S. FINANCE CORP.
4635-37 Washington-blvd.

CUNNINGHAM 1929
Custom convertible phaeton, all modern equipment. Free wheeling, Startix, 6 wire wheels, white side wall tires. Originally cost $9,000. Make offer; terms or trade. Ask for Mr. Devine. On display at
JAS. LEVY MOTORS CO.,
23d and Michigan-av. Calumet 4626.

De Soto 1932 Sedan, $465.
4 door; looks and runs like new.
Buy today. Don't pay cash.
Tom Harrigan, Inc., 442 Madison, Oak Park.

DE SOTO—1932 CUSTOM SEDAN, 2D SER. Like new. Hot water heater, steering whl. lock. $75 down. Balance easy. No endorsers. 5710 BROADWAY. LONGBEACH 1252.

Essex '32 Terraplane Coach.
Latest 1932. In absolutely perfect condition. Only $425. Terms arranged. We trade.
HEALY MOTOR SALES,
7150 Stony Island. Hyde Park 0035.

FRANKLIN—1931 CLOSE COUPLED 4 DR. brougham; a truly distinctive car, finished in black duco with chrome radiator front and ivory window panels, spotless upholstery, trunk, radio, clock, and other extra equipment; only a former Franklin owner can appreciate the value offered. West Side Buick Co., 4666 Washington-blvd.

FORD — 1932 DE LUXE ROADSTER; A real buy for some one at $350. Also a selection of 30 others. Slumbrick Motor Sales, Auth. Ford Dealer. 1711 W. 95th-st.

FORDS—15 '29-'30-'31 COUPES. Std., conv., spt., de l., $70 and up. FORD DEALER, 4928 BROADWAY.

FORD—1932 DE LUXE V-8 TUDOR. Almost new. Low mileage. $125 down. GLENN E. HOLMES, Inc., 30 W. Lake-st.

FORD—STD. COUPE, '32; RADIO, SIDE mts., spotlt.; barg. 2550 S. Mich. Cal. 6420.

FORD—VICTORIA CPE., 1932; LOW MILE. Like new. 2550 S. Michigan. Cal. 6420.

FORD—TWO DE LUXE ROADSTERS, '31S. Reasonably priced. 2550 S. Mich. Cal. 6420.

FORD—1930 TUDOR. LIKE NEW, $125. Terms. Trade. Levy's, 734 Milwaukee.

FORDS—'29-'30-'31 SEDANS, COACHES, coupes cheap. 6501 N. WESTERN-AV.

FORD—'30 SPORT COUPE; EXC. COND.; priv.; will sac. for $155. Van Buren 9551.

FORD—'32 TUDOR. REASONABLE. A-1 condition all around. Euclid 3772-J.

USED AUTOMOBILES FOR SALE.

Bankers' Sale
Guaranteed Repossessed Cars
PAY OFF PAST DUE NOTES. BAL. MO. Must be sold this week. Past due. Bal. mo.

1933 Graham, 8 Bl. Strk., used	$250	$44.50
1933 Plym'th 6 cp., air w., used	300	29.50
1933 Plym'th 6 Sed., w. w., used	265	30.00
1933 De Soto 6 sed., air w., used	325	32.50
1932 Auburn Conv. Cp., 6 w. w.	325	34.50
1932 Graham 8 Sedan, 6 w. w.	225	33.25
1932 Plymouth Sedan, w. w.	185	21.00
1932 Hupp. 6 Spt. cpe., R. S.	250	34.50
1932 Chevrolet Coach, free whl	125	27.50
1932 De Soto Sedan, 6 w. w.	225	32.00
1932 Chrysler 6 Sedan	200	28.50
1931 Auburn 8 Sedan, w. w.	175	27.00
1931 Hudson 8 Spt. Cp., 6 w.w.	150	24.50
1931 Chrysler 6 Spt. Cp., 6 w.w.	195	30.00
1931 Chevrolet Sed., 6 w. w.	175	19.50
1931 Hupp 8 Sed., 6 w. w.	200	29.50
1931 Studebaker 6 Sed.	175	20.00
1931 Graham Lt. 6 Sed.	125	17.00
1931 Hupp. 6 Cpe., free wheel	185	21.00
1931 Chevrolet Conv. Coupe	100	19.50
1931 Olds. Sedan, wire whls.	225	25.00
1931 Ford Tudor Sedan	100	19.50
1931 Stude. 8 Conv. Coupe	150	22.50
1931 Buick 8-87 Sed.	250	34.50
1930 Franklin 7 Pass. sedan	250	34.50
1930 Essex Town Sedan	75	15.00
1930 Buick 6 Coupe, rum. seat	100	15.00
1929 Hudson Sedan, radio	75	15.00
1928 Packard Sedan	75	15.00

FIRE. THEFT INS. INCLUDED.
Tax Warrants Accepted
3327 MILWAUKEE
Buy Now—Save Sales Tax.
AT CRAWFORD. OPEN EVES. AND SUN.

Autos—Late Models No Cash Required
Your Old Car for Down Payment, REGARDLESS OF AGE OR MAKE. BALANCE 10 TO 20 MONTHS.

Late '31 Essex Cpe., si. mts., r. s.	$295
Late '31 Nash Coupe, new tires........	335
Late '30 Graham 8 Sedan.............	275
Late '30 Studebaker 8 Victoria.......	250
Late '30 Studebaker 8 Coupe.........	250
Late '30 Auburn 8 Sedan, new tires....	300
Late '29 Chrysler Victoria, mod. 75....	250
Late '29 Chevrolet Coupe.............	125
Late '29 Graham Paige Sedan.........	175
Late '29 Marmon Sedan "68"..........	150
Late '28 Pontiac Sedan..............	150
Late '28 Pontiac Coupe..............	125
Late '28 Essex Sedan................	100
Late '28 Chrysler "72" Sedan.........	150

SATISFACTION GUARANTEED.
LITSINGER
913 to 925 W. Jackson-blvd. Always open. Over 40,000 Satisfied Owners.

FORDS—Buy Now—Save 3%.

'32 V-8 De Luxe Sedan; 4 door	$165 down
'32 V-8 De Luxe Coupe	150 down
'32 V-8 Tudor; air wheels	139 down
'32 V-8 Victoria Coupe	160 down
'31 Town Sedan; perf. cond.	86 down
'31 Tudor; like new	75 down
'30 Conv. Coupe	65 down
'29 Model A Tudor; only	$80

GLENN E. HOLMES, INC.,
30 EAST LAKE-ST. 30 WEST LAKE-ST. ONLY AUTH. FORD DEALER IN LOOP.

Ford, '29 Spt. Rdstr., $95.
6 wire wheels, trunk rack. This car is in wonderful condition.
BUY TODAY. DON'T PAY TAX.
Tom Harrigan, Inc., 442 Madison-st., Oak Pk.

FORD 1932 V-8 DEMOS.
Big savings; fully guar.; terms, trade.
CHARLES J. DEMPSEY, Inc.,
Authorized Ford Dealers, 2300 Madison-st.

FORDS—100, 1929, 1930, 1931 AND 1932's. All models and types. Priced to sell at once. See our bargains before you buy. 30 other makes—$25 and up. LAWDER BROS., 6900 VINCENNES-AV.

FORD—1931 TOWN SED., SIDEMTS....$275. Ford, 1931 Coupe; rumble seat extras..$195. Ford, 1931 Tudor; like new..............$235. 90 day written guarantee. $20 to 1-3 dn. M. J. KELLY, 4445 W. Madison.

FORD — 1931 TUDOR; A-1 CONDITION thruout; $225. 1111 N. Clark-st.

FRANKLINS.
All models and body styles.
Reconditioned. Guaranteed.
Franklin Factory Branch, 2000 S. Michigan.

GRAHAM—8 1933 SEDAN; USED; 4 DR., 5 pass., wire whls., free wheeling; orig. cost $1,575; black finish; like new; reposs.; sacr. for $785; your car as dn. pay.; bal. 12-24 mos.; 7 day driv. trial; 90 day guar.
G. M. S. FINANCE CORP.
4635-37 Washington-blvd.

GRAHAM—1931 DE LUXE 6 COUPE, 4 SPD. trans., 6 w. w., R. S.; almost nw; $495.
MILLER, 4444 Irving Park.

GRAHAM—1933 8 CUSTOM SPORT SEDAN, AIR WHEELS, ETC.; USED. MUST SELL. A $1,375 VALUE AT A $550 SACRIFICE. E. WEAVER, 1132 DIVERSEY-BLVD.

HUDSON—8 '31 CUST. SEDAN; LIKE NEW. Whls. mtd. in fenders; trunk rack. Cost $1,685. Reposs. Sacr. for $365. Your car as down pay. Bal. 12-24 mos.; 7 day dr. trial. We Finance All Parts of U. S. and Canada.
3939 Washington-blvd.
G. N. C. FINANCE CORP., AT CRAWFORD.

HUDSON — SEDAN, 1931; 100% CONDItion and guaranteed; almost new tires; all equipment; $495. No cash down plan. Butler Motors, Inc., 2457 S. Michigan-av. Victory 7600.

HUPMOBILE 8-1930 $465.
Stylish convert. coupe, custom wire de luxe; original bright palmetto green; 6 w. w., side mts., almost new tires; new top, trunk, r. seat, fender and Lorraine lt., htr. You must see this new appearing car. Trms. CADILLAC MOTOR CAR CO., Facty. Brch.
2258 S. Michigan. Cal. 4185.

HUPMOBILE—1933 USED CUST. SEDAN; auto. clutch, ride control, safety glass, 6 wire whls., side mts., chrome tire covers. Cost over $1,385 6 wks. ago. Reposs. Sacr. for $725. Your car as dn. pay., bal. 12-24 mos. 7 day driv. trial. We finance all parts of U.S. and Canada.
3939 Washington-blvd.
G. N. C. FINANCE CORP., AT CRAWFORD.

LA SALLE SPECIAL VALUE.
Full fleetwood custom 1931 sedanette with rich, harmonious NEW finish, import. whipcord uphols., collapsible Burbank top, 6 w. w., side mts.; a most perfect motor car ensemble; V windshield, all special equip.; cost new short time ago, $3,667; today only $1,345; warranted.
CADILLAC MOTOR CAR CO., Facty. Brch.
2258 S. Michigan. Cal. 4185.

LA SALLE—'31 V-8 7 PASS. DE LUXE SEdan, 6 wire whls., side mts., white wall tires, trunk rack, heater. Orig. cost, $3,675. Reposs. Sacr. for $975. Your car as down pay. Bal. 12-24 mos. 7 day driv. trial.
G. M. S. FINANCE CORP.,
4635-37 Washington-blvd.

LA SALLE—REAL '31 DE LUXE SPORT SED.; TRUNK, 6 WIRE, ETC. HARDLY RUN. ALSO 5 PASS. COUPE AND SPORT COUPE. COST TO $2,900. NOW LOW AS $875. 1132 DIVERSEY-BLVD.

LA SALLE—FLEETWOOD DELUXE SPORT SEDAN; TRUNK, 6 WIRE ETC. ALMOST NEW, '30. COST $3,400. MUST SELL. $785.
JESS JOHNSON. WELLINGTON 7802.

LA SALLE—1929 DE LUXE VICT. COUPE; 6 w. w., side mts.; $395. 6330 Broadway.

LINCOLN—1930 7 PASS. CUST. SEDAN—Like new; 6 wire whls. Cost over $5,900. Our price $895. Car as dn. pay., bal. 12-24 months. 7 day driving trial. Open evenings. We Finance All Parts of U. S. and Canada.
3939 Washington-blvd.
G. N. C. FINANCE CORP., AT CRAWFORD.

Lincoln 1933 De Luxe Sedan.
V 12. The latest; real saving; used, and V 12 7 pass. Sedan. Cost $5,000. Saver over ½. Closing out for dealers account.
WALLACE TAYLOR, 1132 DIVERSEY.

NASH—'32 8 SPT. COUPE; HARDLY USED. Rum. seat, heater. Cost $1,300; now $445. Your car as dn. pay. Bal. 12-24 mos. 7 day driving trial. Open evenings. We Finance All Parts of U. S. and Canada.
3939 Washington-blvd.
G. N. C. FINANCE CORP., AT CRAWFORD.

NASH—'32 2D SERIES AMBASSADOR 8 5-pass. Victoria coupe. Free wheeling, ride control; orig. cost, $2,260. Just like new. Reposs. Sacr. for $875. Your car as down pay. Bal. 12-24 mos. 7 day driv. trial.
G. M. S. FINANCE CORP.
4635-37 Washington-blvd.

NASH—'32 CONV. SED. LIKE NEW; DBLE. drop frame syn. mesh trk., h. w. ntr. Latest cut. $525. Your own tms. 2234 S. Mich.

USED AUTOMOBILES FOR SALE.

AMERICAN FINANCE
5 day driving trial; 90 day guar. 1-3 down, bal. 18 mos.

1932 Rockne Sedan, w. w.	$445
1929 Cadillac De L. Cust. Sed., w.w., s.m.	395
1931 Studebaker Cust. Sed., w.w., s.m.	395
1931 Chevrolet Sport Coupe	375
1931 Pontiac 4 door Sedan	365
1931 Buick Spt. Rdstr., w. w., s. m.	325
1931 Studebaker 6 Sedan	295
1931 Hudson 4 door Sedan	295
1930 Stutz Blackhawk Sedan	295
1931 Chevrolet 1½ ton truck	235
1930 Pontiac Sedan	225
1930 Marmon Spt. Cpe., w. w., s. m.	225
1930 Peerless Sedan, w. w., s. m.	195
1930 Essex Town Sedan	195
1930 Nash 6 Sedan	195
1929 Studebaker Dictator Sedan	195
1930 Auburn 8 Sedan	195
1927 Cadillac Sedan	150
1929 Oldsmobile Roadster	150
1928 Chrysler 72 Sedan	145
1928 Auburn 6 Sedan	135
1928 Dodge Fast Four Sedan	135
1929 Hudson Sedan	125
1930 Plymouth Roadster	125

6050 Cottage Grove
HYDE PARK 7200.

400 REPOSSESSED CARS
ALMOST GIVEN AWAY
MAKE YOUR OWN TERMS.
'33 STATE LICENSE FURNISHED.

'32 Chrysler 8 de luxe sed., w. w. ..	$635
'32 Rockne 75 sedan, late series ..	485
'32 Ford V-8 town sedan, de luxe ..	425
'32 De Soto 6 de luxe sedan, only ..	385
'32 Chevrolet coach; perfect cond. ..	350
'31 Buick 57 sedan, side mounts	425
'31 Plymouth sport roadster, a buy..	245
'30 Oldsmobile sport coupe, bargain	225
'30 Nash sport coupe, rumble seat ..	195
'29 Pontiac sedan; special value at ..	95
'28 Studebaker sedan for only	45
'28 Essex sedan, for quick sale, only	35
'28 Chrysler sedan, ready to go	45

200 FORDS AND CHEVROLETS of all body styles, '28 to '32 models must be sacrificed from $20 up.
90 DAY WRITTEN GUARANTEE.
Your car as first payment. Always open.
WALTON FINANCE CORP.,
940-958 MILWAUKEE-AV.

NASH—1932 6 SEDAN; 6 WIRE WHLS.; has loads of extras. Cost $1,285; now only $395. Your car as dn. pay. Bal. 12-24 mos. 7 day driving trial. Open evenings. We Finance All Parts of U. S. and Canada.
3939 Washington-blvd.
G. N. C. FINANCE CORP., AT CRAWFORD.

OAKLAND—'31 SEDAN AND CPE.; PERF.; sac. for $235; your car as down paymt. PEOPLES FINANCE CO., 2919-27 Madison.

OAKLAND—'28 SPT. RDSTR.; $100; A-1 cond. Buick Dealer, 2825 N. Halsted-st.

OLDSMOBILE—'31 SPT. COUPE; 6 W. W. r. st.; $385. 1647 S. Crawford. Cra. 3311.

Packard 740-30 Cust., $895.
This almost new custom 8 convert. coupe has orig. bright finish, 6 w. w., side mts., splendid tires, heater, Lorraine light, and has been conditioned. See it now; terms, trade. Other Packard models low as $200.
CADILLAC MOTOR CAR CO., Fcty. Branch
2258 S. Michigan. Cal. 4185.

PACKARD—BIG 8, LATEST 1931 COUPE; V-type rad.; deliv. new Dec., '31. Cost $6,200. Reposs. Sacr., $1,285. Your car as dn. pay. Bal. 12-24 mos. 7 day driv. trial. We Finance All Parts of U. S. and Canada.
3939 Washington-blvd.
G. N. C. FINANCE CORP., AT CRAWFORD.

PACKARD—833 SPORT PHAETON, '31 MOD. Finished in spec. maroon, with 6 w. whls. to match. Different from any other car in city. Has tonneau windshield, spotlight, wind wings, etc.; guaranteed mechanically; $1,000. Packard, 2357 Michigan-av. Calumet 7400.

PACKARD — 6, '28, 5 PASS. SED.; SIDE mts.; like new; $265. Miss Mac. Euc. 464.

PIERCE-ARROW—8 SEDAN, 1930; NEARLY new; 6 w. w.; sold for $3,750. Now only $645. Your car as dn. paymt. Bal. 12-24 mos. 7 day driving trial. Always open. We Finance All Parts of U. S. and Canada.
3939 Washington-blvd.
G. N. C. FINANCE CORP., AT CRAWFORD.

PIERCE ARROW—'31 STR. 8 MODEL 42 4 dr. 5 pass. de luxe sedan; 6 wire whls., side mts., whitewall tires. Orig. cost $3,295. Just like new. Reposs. Sacr. for $805. Your car as down pay. Bal. 12-24 mos.
G. M. S. FINANCE CORP.
4635-37 Washington-blvd.

PLYMOUTH—1932S; 2D SERIES, 4 DOOR, 5 pass. De Luxe Sedans; wire whls., side mts. Also Coupes; cost $840; reposs.; sacr. for as low as $445; your car as dn. pay. Bal. 12-24 mos.; 7 day driv. trial; 90 day guar.
G. M. S. FINANCE CORP.
4635-37 Washington-blvd.

PLYMOUTH—1932 LATEST SEDAN; WIRE whls.; hardly used; loads of extras. Reposs. Sacr., $445. Car dn. pay., bal. 12-24 mo. We Finance All Parts of U. S. and Canada.
3939 Washington-blvd.
G. N. C. FINANCE CORP., AT CRAWFORD.

PLYMOUTH—'31 4 DR. SED.; PERF. CND.; sac. for $280; your car as down paymt. PEOPLES FINANCE CO., 2919-27 Madison.

PLYMOUTH—1932, P. B., 4 DR. SEDAN. Like new, air whls.; must sac. Priv. party. 5745 S. Halsted. Phone Halsted 6600.

PLYMOUTH—6 COUPE, 1933 DEMO.; LOW mileage; $495. 2243 S. Michigan. Cal. 6200.

PONTIAC—1930 5 PASS. SEDAN, $200; perfect. Mrs. Ward, 3356 Adams.

PONTIAC — '32 SEDAN; LAST SERIES; ride control; wr. w.; $465. 6811 S. Halsted.

REO ROYALE—8 CUSTOM SPORT COUPE, SIDE MTS., ETC. LIKE NEW '32. A $3,000 VALUE FOR $985. WARRANTED. 1132 DIVERSEY-BLVD.

ROLLS-ROYCE PHANTOMS
4 pass. sport sed., also 6 pass. sed. Must sac. to close estate. L. A. McCormick Realty Trust, Ltd., 6625 Dorchester. Hyde Pk. 9091.

STUDEBAKER—'32 8 COM. SEDAN. LIKE new; 6 wire whls.; cost $1,800. Our price $695. Your car as down payment. Bal. 12-24 months. 7 day driv. trial. Open evenings. We Finance All Parts of U. S. and Canada.
3939 Washington-blvd.
G. N. C. FINANCE CORP., AT CRAWFORD.

STUDEBAKER—6 DE LUXE SEDAN, LATE '31. Free whl., trk. rk., side mnts.; h. w. htr.; like new. Was $475, now $375. $75 dn., $21.30 mo. 2234 S. Mich. Cal. 5810.

STUTZ—1931 5 P. DE LUXE SEDAN; 6 brand new tires; marvelous cond.; barg., $400 dn., $63 per month. HILL MOTOR SALES, 650 Madison-st., Oak Park.

WHIPPET—1931 COUPE; AN ECONOMICAL 4 CYL. CAR; FOR TODAY ONLY, $145. Nash Dlr., 7158 Stony Island. Dorch. 2309.

AUTO CREDITS FOR SALE.

$175 NASH CREDIT—ANY MODEL. BEST offer; or trade. Kenwood 3532.

SAC. $175 PLYMOUTH CREDIT; BEST cash offer; priv. party. Prospect 7052.

$550 CREDIT FOR $350 ANY 1933 BUICK model. Address T 295, Tribune.

$185 CHEV. CREDIT; REASONABLE. C. Lewandowski, 1920 S. Troy, after 6 p. m.

$250 CREDIT ON 1933 CHEVROLET FOR $200. MONROE 4310.

MOTOR TRUCKS TO RENT & WANTED.

PANEL OR STAKE BODY TRUCKS ½ TO 1½ ton capacity for rent without driver; low rates. Phone WABASH 0602.

AUTO ACCESSORIES, REPAIRING.

NEW VESTA BATTERIES, $3; PERF. CIRcle rings, 10c ea.; valves and pistons, 40% discount. FROEHLING, 741 N. Wells-st.

AUTO TIRES.

NEW U. S. ROYAL TIRES AND TUBES, 2ds; save to 50%; passenger and trucks. BERLIN TIRE CO., 1400 S. Michigan-av.

AUTOMOBILE TRAILERS.

FOR SALE—HOUSE CAR TRAILER, IN GD. cond.; just the thing for tourists. See to appreciate. Phone Austin 0224.

MOTORCYCLES AND BICYCLES.

50 HENDERSONS — LIKE NEW, $65 UP. Terms. 3517 W. North-av. Albany 2790.

GARAGES—FOR SALE AND TO RENT.

GARAGE—NEAR [illegible] COR. BLDG.; 104X 120 ft.; [illegible] doors. Hay. 3160.

SOLUTION TO THE JAWS OF DEATH

After leaving the living room to answer the phone Rodak had not reëntered it; as it was raining Mester would have found evidences had any one else entered it. He didn't—and therefore knew Rodak was lying because when he arrived on the scene the *radio was turned off!* Yet, a few minutes before, Rodak admitted his friend had been intently listening to the *beginning* of the program. Rodak made the inevitable mistake. He had turned it off himself.

I'LL SPEAK TO THEE IN SILENCE.—SHAKESPEARE.

AUTOMOBILE LOANS.

CASH
In 10 Minutes—No Delay.
AUTO AND TRUCK LOANS.
LEGAL RATES
UNDER STATE SUPERVISION.
CONFIDENTIAL. NO INDORSERS.
18 Years Same Location.
WINTER-HIRSCH
1842 S. Michigan-av.
CALUMET 4586.
4657 W. Madison-st.
ESTEBROOK 3243.

AUTO LOANS
$1.89
AVERAGE MONTHLY COST PER $100.
LEGAL RATES
CASH WHILE YOU WAIT.
Interstate Loan Co.
100 N. La Salle. State 3330
6050 Cottage Gro. H. P. 7200

WE ARRANGE FOR
IMMEDIATE CASH
LOANS TO UNEMPLOYED
PAYMENTS CUT—MORE CASH ADVANCED
Gordon Finance Brokers,
LEGALLY LICENSED BROKERS.
2211 S. Michigan-av. Victory 3565.

INSTANT CASH OR REFINANCE.
MAX LEWISON,
BROKER. Legalized by City and State.
2320 Michigan-av.

AUTO LOANS AT LEGAL RATES. NO ENdorsers. Under state supervision. Inland Investment Plan, 11th floor, Chicago Motor Club Bldg., 66 E. South Water-st. Rand. 7990. Representative will call on request.

CASH IN 20 MINUTES—LEGAL RATES. MAJESTIC INVESTMENT CORPORATION, 105 W. Monroe-st. Randolph 4364.

DON'T DRIVE WITHOUT '33 LICENSE. Borrow $35 to $300—Any Make Car. LEGAL RATES—Under State Supervision. LEWIS E. BOWER, Inc., 59 W. Wacker-drive.

NO FINANCE CHARGE—IMMEDIATE CASH. Present payments reduced. Ph. Wab. 0780. WELFARE CREDIT CO., 14 E. Jackson.

MOTOR TRUCKS.

'28 DODGE ¾ EXP.; CHEAP.
'27 Dodge 1½ exp.; cheap.
'30 Diamond T 1½ Ch. and cab.; new motor; 6:50 duals; only $395.
'31 Chevrolet 1½ stake; $375.
'29 Indiana 2 ton stake; new; 7:00-20 balloons; fine shape; $395.
HARRY HINTZ, Elgin. Tel. 3497.

300 FORDS—CHEVROLET TRUCKS—CHICAGO'S LARGEST TRUCK DEALERS. '29-'32 models almost given away. All type bodies. Easy terms. 90 day guarantee. 940 TO 958 MILWAUKEE-AV.

REPOSSESSED STERLING, LA FRANCE Republic, Amer. La France and various other makes and sizes of tractors. Reas. 3830 S. MICHIGAN. YARDS 0276.

REO 1930 2 TON TRACTOR AND 14 FOOT refrigerator Lapeer trailer; $1,250. A bargain, only $200 down, balance easy. 5710 BROADWAY. LONGBEACH 1252.

3 TON REO TRUCK WITH 32 BY 6 DUAL tires; 3 ton White, 34 by 7 dual tires; good beer trucks. Smitty's, Archer and McCarthy roads, Lemont, Ill. Route 4-A.

AUTOCAR BARGAINS, MACKS, VARIOUS sizes; good condition; on pneumatics. 1716 W. PERSHING-RD. VIR. 0210.

1931 FORD, 131 IN. WHEEL BASE, DUAL wheels. Also 157 in. wheel base, dual whls. B. & W. Auto Sales, 827 W. 35th. Yar. 6080.

PACKARD—1 AND WHITE 1—5 TON CApacity; solid tires; good operating condition. Apply 7850 South Chicago-av.

CHEV.—'30 1½ T. STAKE BODY, ALSO '29 Ford pickup. Reas. 3623 Ogden-av.

FORD — 1½ TON MODEL AA; EXPRESS body; $150; no dealers. Atlantic 1359.

DODGE—1927 PANEL TRUCK, $75; ALSO Ford TT Panel, $50. 1111 N. Clark-st.

AUTOMOBILES WANTED.

WANTED—WILL PAY SPOT CASH FOR all cars you can bring. All makes and mod.
2419 Michigan-av. Vic. 6240.

WANTED—50 LIGHT CARS AT ONCE FOR Cash. Ray Tennes, Auth. Ford Dealer. 2451 N. SACRAMENTO-AV.

I'LL GIVE YOU MORE CASH FOR YOUR automobile. 1930 Irving Pk.-bl. Buc. 0588.

WTD.—50 LATE AUTOS FOR CASH. 3323 Milwaukee, at Crawford. Pensacola 4379.

$350 CASH—'32 8 CYL., 4 DOOR SED. NO dealer. M. C. Machine, 1715 W. Lake-st.

WANTED—USED CARS FOR SPOT CASH. Fitzpatrick, 6555 Cottage Grove. Alw. op.

CARS WANTED — ANY MAKE; HIGHEST cash prices paid. 5665 W. Lake. Aus. 2042.

HIGHEST CASH PRICE FOR YOUR LATE model car. 4620 W. Madison. Mans. 5800.

WANTED—50 LATE AUTOS. BRING CARS get cash. 6811 S. Halsted. Went. 2727.

HIGHEST CASH PRICES PAID FOR CARS and trucks. 6005 S. State. Radcliffe 1091.

HIGHEST PRICES PAID FOR CARS AND trucks. 7019 S. Halsted. Radcliffe 0989.

WTD.—CARS, ALL MAKES, $50 TO $1,000 for cash. Mr. Sherman. 7130 S. Halsted.

CLOTHING, FURS, ETC.

CLOSING OUT BRAND NEW FUR COATS—One of a style, some slightly soiled from handling; also fur coats taken in trade; big bargains; $20 up. Ask for Mrs. James at Miller & Co., 166 N. Michigan-av.

UNCALLED FOR REMODELED FUR COATS will be sold for remodelling charges. Ask for Mr. Clarck, Fur Dept., D. S. Komiss & Co., 301 S. State-st.

RUMMAGE—AT 1252 N. CLARK. COAT, dress, shoes, hat, all for $2; pianos, $4; bed, complete, $2; dresser, $2; chairs, 50c.

BRAND NEW HUDSON SEAL COAT, guaranteed, $95 while they last. Hollander Dye Shop, 213 Palmer House. Dea. 6504.

JACQUETTE FROM OLD FUR COATS, $6.95. City-subr. 3647 N. Cicero. Ave. 6141.

SAC. MINK, SEAL, CARACUL COATS, jackets, fur scarfs. R. 1406, 7 W. Madison.

HORSES, HARNESS, AND WAGONS.

74 HEAD HORSES, 4 TO 8 YRS.; NICE farm chunks and mares, 1,300 to 1,700 lbs. See Art White, care of Canning Co. barns, Grayslake, Ill.

AUCTION SALES.

WILLIAMS, BARKER & SEVERN CO., 423 S. Wabash. General Auctioneers. Furniture, Carpets, General Household Goods. Telephone Harrison 3777.

COLLECTIONS.

COLLECTIONS EVERYWHERE — NO COLlections, no charge; cash for notes, mortgages, and accounts. United Mercantile Service, 140 N. Dearborn. Central 8466.

HOME FURNISHINGS.
(See Also Household Appliances.)

Furniture and Dept. Stores.

HARTMAN'S WAREHOUSE CASH BARGAIN OUTLET STORE. YARDS 4563.

$65 2-pc. parlor sets	$14.50
$25 9x12 rugs	$9.95
$75 3-pc. bedroom suites	$19.50
$35 Mantel radios	$9.95
$20 day bed and pad	$5.95
$150 ELECTRIC REFRIGERATORS	$49.50

FREE DELIVERY.
153 W. 39th-st. Op. Tues., Thrs., Sat. 9 p.m.

BUY NOW—PRICES ARE GOING UP. New 1933 samples at wholesale prices. Twin beds, $6.75; mattrs., $3.50; tw. tailored st. couch, $15; 7 pc. din. rm., $25; lounge chr., $7.5; $85 parl. sets, $37; $120 bedr. sets, $49. Many period styles. CHICAGO FURNITURE MART, 1100 S. Wabash. Open Sun. 11-4. Wab. 3959.

Central.

CHANCE FOR COUPLE STARTING HOUSEkeeping—Hi grade 4 rm. outfit comp., $95; incl. beau. par. suite worth $250, walnut din. set worth $200, sprge. wal. bedrm. set worth $225, 9x12 gen. Sarouk rug worth $150, brkfst. set, etc.; $95 for all, or will sep. Party needs cash. Mrs. Bell, Lot 64, ASSOC. STORAGE, 2200 Cottage Grove. Eves. to 8.

FOR REAL ORIENTAL RUG VALUES SEE Tafejian, 630 N. Michigan. Whi. 4632.

South Side.

Storage Sale
IMPORTED RUGS
$15-$20-$25-$30
ORIGINAL PERSIAN PATTERNS.
HIGH GRADE FURNITURE.

$125 FRIEZE PARLOR SETS	$25.00
85 AMERICAN ORIENTAL RUGS	10.00
125 IMPORTED 8 X 10 RUGS	15.00
150 IMPORTED 9 X 12 RUGS	20.00
175 IMPORTED 9 X 12 RUGS	25.00
125 WALNUT BEDROOM SETS	29.50
100 WALNUT DINING ROOM SETS	22.00

Nelson Storage Co.
6910 Cottage Grove
OPEN EVES. TO 10. SUNDAYS TO 5.

CLOSING OUR STORE
ON ASHLAND-AV.
Sacrificing entire stock of furniture and rugs at 25c on the dollar; liberal terms.

$79 2 pc. liv. rm. suite	$19.95
$89 3 pc. bedroom suite	$27.50
$100 b pc. bed-davenport suite	$24.50
$22.50 odd wood bed	$4.98
$10 steel bed	$2.45
$9 coil springs, all sizes	$3.95
$95 comb. gs. rge. garbage burner	$25
$8.50 lb. mattresses	$3.95

GOODS HELD FOR FUTURE DELIVERY.
Open Mon., Tues., Thurs., Sat. until 10 p. m.
GENERAL FURNITURE CO.,
5012 S. ASHLAND.

PERSIAN-CHINESE RUGS—REAL FINE furn.; 60 days old; owner selling beaut. 9x12 silky rugs as low as $25; Am. Orient., $15; parl., dining, bedrm. set, $45. Other items. 8228 Maryland-av., 1st. nr. I. C. Avalon Studios, blk. E. of Cottage Grove.

UNCLAIMED STORAGE.
$225 Value Parlor Set $27
Bedroom and Din. room sets $19
Rugs, $5. Open Evenings and Sunday.
Eng. Storage, 6147 S. Halsted-st.

IMPORTED RUGS, $10-$15-$20 — 200 IMP. rugs, $25; 275 heavy imp. rugs, $30; parlor, bedrm., din. sets, $25. Open eves., Sun. RAPP STORAGE, 5746 S. ASHLAND.

UNCLAIMED STORAGE SALE—4 ROOMS, complete, $99.50; only $15 cash, your own terms. Kessel Bros., 4312 Cottage Grove-av. Open Tuesday, Thursday, Saturday evenings.

WILL SELL FOR CHARGES—9x12 imported rugs, $15 and $25. Parlor set, $30; walnut bedrm. set, $25. NELSON STORAGE, 6910 COTTAGE GROVE.

RUGS UNCLAIMED FROM OUR PLANT, $8.50 up; different sizes; orient., Chinese; low prices. Klever Shampay Karpet Kl., 4633 Cottage Grove. Open Tu., Th., Sat. eves.

BEST OFFER TAKES GOR. 5 RMS. FURN., 6 mos. old; will sep.; parl. set, $35; din., bedrm. sets; Orient. rugs. So. Shore Studio, 7754 East End-av., 1st, near Stony Island.

ATTN. RMG. HSES.—DRSRS., $2.50; WAL. chifrobe, $5.45; chest, $2 up; pull up chairs, $2.25 up; carpet, 50c yd.; other bargains. 650 E. 47th.

STORAGE SALE—FURN., RUGS, DOMESTIC, impt., for bal. due. Eves. 10 p. m.; Sun. 5 p. m. DUNN BROS. STOR., 6714 CottageGrove.

HOTEL CARPET, 75C A YD.; LEFTOVER rugs, 9x12, $5 and up; 6x9, $3 up. ENGLEWOOD CLEANERS, 5119 S. Halsted.

BERKEY & GAY TWIN BED SET. GAS stove, kit. cab., tables, brkfst. rm. set, desk, gas mangle, dryer, etc. 7358 Euclid-av.

4 RMS. COMPLETE. WILL SELL ALL OR part. 1755 E. 55th, Apt. 407. Mid. 4187.

SAC. PARLOR SET. DINETTE SET, dishes, etc. Midway 1065.

4 RMS. STORAGE FURN., $49.50 CASH. Kessel's Warehouse, 4034 S. Michigan-av.

RECEIVERS' SALE—PARL., DIN., BEDRM. sets, rugs, etc. 6222 S. Ashland-av., 2d flr.

STORAGE—PARL., BEDRM., DIN. SET, $15. Atlas Stor., 6140 Cottage Grove. Ev., Sun.

North Side.

FORFEITED STORAGE

$ 65 9x12 rugs	$12.75
175 fine 2 piece parlor set	$30
185 handmade 9x12 rugs	$15
225 imported 9x12 rugs	$20
200 walnut bedroom sets	$35
195 dining room sets [Period type]	$30

NELSON BROS. STORAGE CO.
6310 BROADWAY.
Open eves. to 10 p. m.; Sunday till 5 p. m.

BY ORDER OF PROBATE COURT OF COOK County, I will sell at public auction, Thursday, March 30, 1933, 2 p. m., 815 Brompton-pl., 3rd apt., estate of Peter Peterson, all household goods consisting of furniture, rugs, wearing apparel, fur coats, piano, trunks, etc.
Sale will be for cash.
Inspection: 11 a. m. until time of sale.
HALBERT O. CREWS, Administrator.
For information, Mr. Rubens, Rand. 0432.

IMPERIAL RUG CLEANERS.
200 Uncalled For Rugs.
Wiltons, Velvets, Axminsters, Chenilles.
$8.50 FREE DELIVERY $12.50
Other valuable rugs at unheard of prices. Tues., Thurs., Sat. eves.; Sunday, 11 to 4.
2123-33 LINCOLN-AV.

KANE STORAGE CO.
75 Unclaimed Rugs.
9x12 Wilton-Axminster and Imported Rugs. $250 Parlor Sets, $40. Open eves., Sunday.
2034 LINCOLN-AV.

SAMPLES FROM GRAND RAPIDS AND Rockford fctys. at ½ whlse. cost; fine 7-8-10 pc. dinr. sets, $19-$100; 2 pc. livr. sets, $27 up; 3 pc. bedr. sets, $19-$75; lounge chrs., chests, dressers, vanities, $6.75; odd twin beds, occ. pcs., whse. 201 E. Ohio, 2d. Del. 9020.

REPOSSESSED FROM HOTEL CONTRACT—Twin Studio Couches, $9.85; Twin Beds, $2.95, $3.85, and $4.95. Bedroom, Dining Rm., Living Rm. Suites from $24.50. Wallen Fine Furn. Co., 3302-10 N. Clark. Bit. 2339.

FURN. MART SAMPLES AT ½ MFG'S. cost; period wal., mah., 3-7 pc. bedr. sets, $18.75-$75; dinr., parlor sets, t. beds, $5; inspr. matt., $5; tw. studio couches, $9.50; odd pc. 154 E. Erie. Del. 9263.

FUR. OF 4 RM. APT. AT YOUR OWN price; owner will rent rm. in payment of fur. if satisfactory. 3400 N., 1 block W. of Broadway. Priebe. Bitt. 3433.

CONTENTS MICHEL STUDIO, 5453 WAYNE, 2d [1334 W.]—Smart par. set, $30; imp. rug, $20; vac. A1 cond., $8; din. rm., $35; stu. couch, bedr., sm. rugs, etc. Very reas. Home 2-8.

IN REMER STORAGE—$50,000 NEW FURN. Parl., din., bedrm. sets, $29; lamps, rugs. 5822 N. Western-av. Open eves. 9, Sunday 5.

REMNANTS—IMP. BROCADES, DAMASKS, tapestries, ¾ and 1½ yd. lengths, 25c up. Haleen Furn. Shop, 705 N. Mich. Del. 3085.

BEAU. LIVING, BEDRM., DINETTE FURN., 3 mos. old; like new; will sep. Rav. 0663.

Northwest Side.

STORAGE SALE

$115 BEAUT. FRIEZE PARL. SET	$29
175 IMPORTED RUG	14
200 IMP. PERSIAN RUGS	20
189 3 PC. WAL. BEDROOM SETS	21
125 WAL. DINING SETS	19
OAK DINETTE....$9 STUDIO COUCH	39

2894 MILWAUKEE
OPEN EVENINGS AND SUNDAY.

GRAND RAPIDS AND ROCKFORD FCTY. samples below whlse. cost. Period din. rm. sets, $19-$100; 2 pc. liv. rm. sets, $27 up; 3 pc. bedr. sets, $19 to $75; odd beds, dressers, chests, vanities, lounge chairs, $7 up. Wholesale 1728 N. Damen-av., 3d floor.

SAC. BY APRIL 1ST, 5 RMS. FURN., rugs, linens, gas range, studio couch, lamps, pictures; good cond. Juniper 8411.

NEED OF CASH, SAC. BEAU. LIV., DIN., bedrm., dinette, rugs, rad., stu. couch, desks. Logan Studio, 2263 N. Kedzie. Bel. 8554.

$250,000 FURN. STOCK DIRECT TO PUBlic at 75% saving; full sets and odd pieces. HOMER BROTHERS, 3053 W. Grand-av.

LARGE ELECTRIC VICTROLA, 100 RECords, ice box 100 lb. capacity. Irv. 8614.

West Side.

BIG STORAGE SALE.
Beau. parlor, bedroom, din. rm. sets, $29; rugs all sizes, odd chairs, lamps, tables, etc. TUFTS STORAGE CO.
4444 MADISON-ST. OPEN EVES., SUN.

Buy Direct from Factory.
Bedr., din. r., par. sets worth $75 for $30; $50 rugs, $18; $30 rugs, $10; samples at ½ pr.; $200 par. set, $59; eves. 10; Sun. 5 p.m. SHOWROOM, 4535 WASHINGTON-BLVD.

RUGS—DOMESTIC, IMP., ORI., $12.50 UP. Burke's Stor., 4332 Madison-st. Open eves.

MUSICAL INSTRUMENTS.

Pianos and Players.

STEINWAY, CHICKERING, CONOVER—New and used Grand Pianos..........$195 up. Used Uprights, $10. Payments $1 weekly. KIMBALL FACTORY, 2631 W. 26TH-ST.

SPOT CASH FOR MAHOGANY OR WALNUT Baby Grand. Address M Y 243, Tribune.

STEINWAY GRANDS—RARE BARGS. AT WYMAN'S, 604 Republic Bldg., 209 S. State.

CHICKERING GRAND MAH. CASE, $275. 806 Republic Bldg., 8th fl. 209 S. State-st.

WANTED—GRAND PIANOS; ANY SIZE OR condition. Van Buren 6878.

Union Czar Locked Up in Movie Killing Quiz—Thousands Protest Persecution of Jews by Hitler

[TRIBUNE Photo.]

UNION OFFICIAL WHO KILLED MOVIE OPERATOR IN DOWNTOWN OFFICE IS ARRAIGNED ON WRIT. Ralph O'Hara, organizer for motion picture operators' union (right), who killed Fred Oser, as he appeared yesterday before Judge John Prystalski. John Cashen, attorney for O'Hara, is second from the right, while at the left of the picture is Assistant State's Attorney Charles Dougherty. *(Story on page 1.)*

[TRIBUNE Photo.]

THOUSANDS OF CHICAGOANS ATTEND MEETING IN PROTEST AGAINST HITLER'S PERSECUTION OF JEWS. Scene last night in the Auditorium theater (looking from the stage), when people of both Christian and Jewish faiths protested against attacks on Jews by Nazi regime in Germany. Throngs outside the theater heard the proceedings by means of amplifiers. *(Story on page 1.)*

[TRIBUNE Photo.]

GIVES UP FOR MOVIE KILLING QUIZ. Tom Maloy, czar of movie operators' union, at state's attorney's office yesterday after he surrendered for questioning concerning slaying of Fred Oser. *(Story on page 1.)*

[TRIBUNE Photo.]

PISTOL IS TRACED TO MOVIE OPERATOR. Julius Dickstein (in front), who admitted ownership of gun found beside body of slain union rebel, with Policeman Edward Fenlon at detective bureau. *(Story on page 1.)*

PATCH UP DISPUTES. Katherine MacDonald, former screen star, who has rejoined wealthy husband, C. R. Holmes. *(Story on page 8.)*

[TRIBUNE Photo.]

UNIFORM FOR FAIR. Policeman Herman Hillman in outfit to be worn by policemen at A Century of Progress. *(Story on page 11.)*

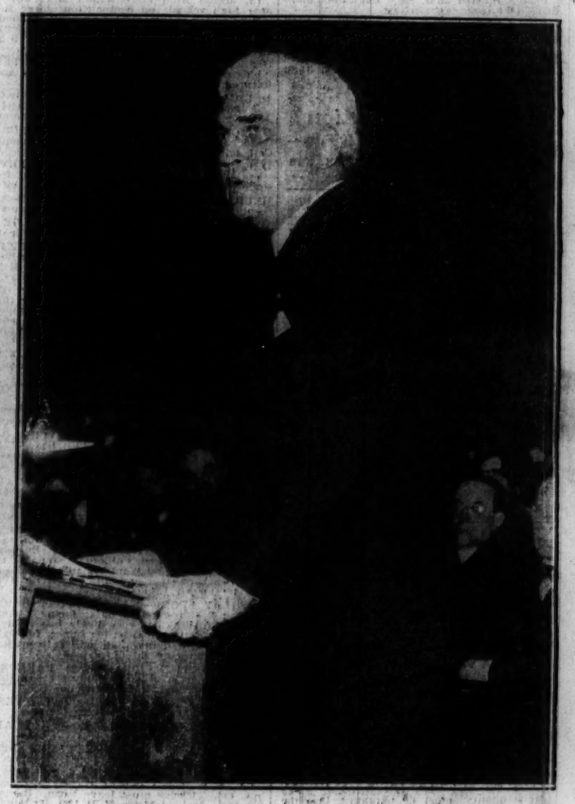

[TRIBUNE Photo.]

INDIANA'S EXECUTIVE DENOUNCES NAZIS. Gov. Paul V. McNutt speaking at theater meeting condemning German officials' treatment of Jews and urging that world act to stop attacks. *(Story on page 1.)*

[TRIBUNE Photo.]

UNION MAKES HAT FOR FIRST LADY. Miss Fay Witte (left) acting as model while Miss Carolyn Wolfe, secretary of millinery workers' union, fits hat to be sent to Mrs. Franklin D. Roosevelt. *(Story on page 15.)*

[TRIBUNE Photo.]

ADMITS BUYING GUN. Leslie L. Linick, who told police he procured weapon for Dickstein. *(Story on page 1.)*

[TRIBUNE Photo.]

PREDICTS 250,000 FOR LEGION MEETING. Louis A. Johnson, national commander of American Legion (right), as he conferred with Legion officials at Stadium yesterday on plans for October convention. *(Story on page 5.)*

[TRIBUNE Photo.]

SPRING WEATHER BRINGS RESPONSE FROM WILD LIFE IN CHICAGO PARKS. Patsy Lynn feeding peanuts to the wild mallard ducks that inhabit the north lagoon in Lincoln park. Yesterday's mild weather brought many of the park animals out of their winter hiding places.

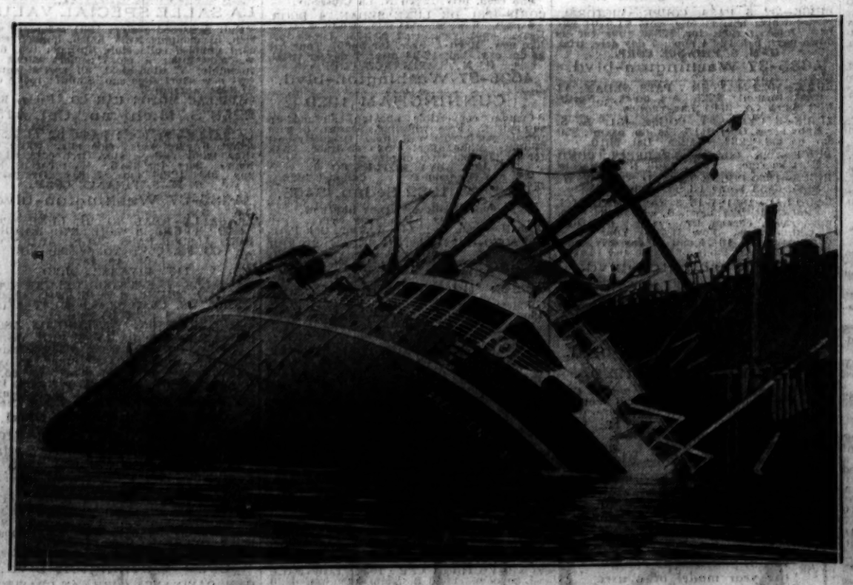

[Acme Photo.]

LINER CAPSIZES AT DOCK IN SEATTLE WHILE UNDERGOING REPAIRS. The S. S. President Madison after it had turned over when water rushed into the hold after plates had been removed from hull. One hundred and fifty on the craft escaped by clambering on to the dock.

[TRIBUNE Photo.]

THIRD FAIR FOR OLD LOCOMOTIVE. Pioneer engine of North Western railroad which is being set up in Transportation building at fair. It was at World's Fair of 1893 and at St. Louis exposition. *(Story on page 11.)*